STATE PUBLICATIONS

ISSN 0027-0288

Monthly Checklist

1986

INDEX

Library of Congress Catalog Card Number 10–8924

ISSN 0027–0288 *Key title:* Monthly checklist of State publications

---

For sale by the Superintendent of Documents, U.S. Government Printing Office, Washington, D.C. 20402.

Free subscriptions to the *Checklist* are available to those State government agencies which send their publications to the Library of Congress for its collections and may be obtained upon request to:

Library of Congress
Exchange and Gift Division
Washington, D.C. 20540

MONTHLY CHECKLIST OF STATE PUBLICATIONS

Compiled by
Exchange and Gift Division
Processing Services

1986
VOLUME 77
With Index

LIBRARY OF CONGRESS, WASHINGTON, D.C.

MONTHLY CHECKLIST OF STATE PUBLICATIONS

Compiled by
Exchange and Gift Division
Processing Services

1986
INDEX
VOLUME 77

LIBRARY OF CONGRESS, WASHINGTON, D.C.

Contents for

MONTHLY CHECKLIST OF STATE PUBLICATIONS

Volume 77 1986

Number 1	January	1
Number 2	February	2005
Number 3	March	3728
Number 4	April	5250
Number 5	May	7123
Number 6	June	8687
Number 7	July	10308
Number 8	August	12306
Number 9	September	14214
Number 10	October	15733
Number 11	November	17651
Number 12	December	19404

A

Abakanowicz, Magdalena (1930-), 10164

Abandonment of property
—law and legislation
— —Maryland, 2856

Abnormalities, Human
—California, 19489
—North Carolina, 8213

Abortion
—statistics
— —Arizona, 15833
— —California, 223-224, 17780
— —Michigan, 14822-14823
— —Minnesota, 18499
— —Nebraska, 16920
— —New York, 3142
— —North Carolina, 11775
— —Tennessee, 8476, 19092
—New York, 9669
—North Carolina, 1409
—Oregon, 8336
—Texas, 19164

Abortion services
—California, 15967
—Wisconsin, 1957

Absence from school *see* **School attendance**

Absentee voting *see* **Voting, Absent**

Absenteeism
—Virginia, 10155

Absorption, Atmospheric *see* **Solar radiation**

Abstracting and indexing services, 8660

Abuse of administrative power *see also* **Ombudsman**

Abused wives, 10064
—handbooks, manuals, etc., 930
—Maryland, 13163

Academic achievement
—Iowa, 18159-18160
—Kansas, 7655
—Minnesota, 14856
—Utah, 15596
—Virginia, 8597
—Washington, 10210, 12190
—Wisconsin, 15703

Academic achievements
—Kansas, 7656

Academic degrees *see* **Degrees, Academic**

Academic dissertations *see* **Dissertations, Academic**

Academic probation *see* **College attendance**

Accidents, 2543 *see also* **Assistance in emergencies; Home accidents; Industrial accidents; Traffic accidents**
—statistics
— —Kansas, 813

Accountant
—legal status, laws, etc.
— —Georgia, 10825

Accountants
—directories
— —Arkansas, 2194
— —Kentucky, 2774
— —Maine, 7725
— —Missouri, 6236
— —Nebraska, 13374
— —Oklahoma, 9818
— —West Virginia, 8627
—legal status, laws, etc.
— —Kentucky, 2779
—Arizona, 153
—Maryland, 5970, 16602
—Washington, 12205

Accounting, 11492, 16395 *see also* **Auditing**
—handbooks, manuals, etc., 16036
— —Pennsylvania, 18978
— —Texas, 19116
—law and legislation
— —Alaska, 5321
— —California, 19515
— —Oregon, 1527
—Oklahoma, 17340
—West Virginia, 8626

Accounts, Individual retirement *see* **Individual retirement accounts**

Accreditation (Education), 888
—handbooks, manuals, etc., 16639
—standards
— —Arkansas, 185
— —Virginia, 17545
—Alaska, 2051, 3772, 3776
—Hawaii, 2551
—Nebraska, 4759, 9528

Acid deposition
—New Jersey, 11601
—Virginia, 8600

Acid precipitation (Meteorology), 9908
—California, 14307
—Maine
— —Greenville, 13085
—Maryland
— —Deep Creek Lake, 5981
— —Garrett County, 9243

Acid rain, 1903, 9668
—California, 207
—Maryland, 9240
—Minnesota, 18506, 20041
—Virginia, 3532, 6980

Acorns
—Missouri, 16851

Acoustical engineering *see also* **Noise control**

Acquired immune deficiency syndrome, 2902, 9606, 11185, 12298, 13329, 14992, 17586, 17931, 18739, 19921, 20182
—congresses
— —Illinois, 14582
—prevention
— —Indiana, 11008
—California, 15966
—Florida, 10758
—Illinois, 14580
—Michigan, 13215
—New Jersey, 20183
—New York, 13508-13509, 18742

Acquisitions (Libraries)
—bibliography, 11638

Acquistions (Libraries)
—Puerto Rico
— —Rio Piedras, 6657

Actions and defenses, 16011

Acupuncture
—law and legislation
— —California, 10601
—Florida, 18033

Ad valorem tariff *see* **Tariff**

Administration of criminal justice *see* **Criminal justice, Administration of**

Administrative agencies
—directories
— —Alaska, 10434
— —Arkansas, 14291
— —Connecticut, 7363, 17914
— —Florida, 491, 2434, 8871
— —Illinois, 7544
— —Kansas, 12977
— —Oregon, 17374
— —Puerto Rico, 6655
— —South Dakota, 9945
—finance
— —California, 7293
—handbooks, manuals, etc.
— —Nevada, 11549
—history
— —North Dakota, 3230
—management
— —California, 285, 10585
— —Florida, 2478
— —Louisiana, 13055
— —Maryland, 2831, 9129
— —Massachusetts, 2906, 18418
— —Mississippi, 9428
— —Nevada, 16963
— —New Jersey, 18674
—reorganization
— —Oklahoma, 6518
—rules and practice
— —handbooks, manuals, etc.
— — —Florida, 7425
— —indexes
— — —Arkansas, 2213
— — —Wyoming, 8678, 10282
— —Alaska, 5269, 10333, 10378, 10416, 15747-15748, 19442

Administrative agencies *cont.*
——Arkansas, 181-184, 5389, 5391-5392, 10505, 10507, 10516, 10544, 19475
——California, 10586-10588, 16028
——Colorado, 338, 2345
——Connecticut, 10693
——Delaware, 4174-4175, 5555
——Florida, 483, 565, 2476, 4204, 5660-5661, 10756, 14484, 14500
——Georgia, 579, 583
——Hawaii, 596, 2555, 4212-4213, 4218, 5746-5748, 7493, 10827-10829, 10832
——Illinois, 664, 10896, 10907, 10926-10938, 12879, 16267, 16280, 16308, 18121
——Iowa, 11029
——Kansas, 821, 2741-2742, 2744, 2747, 11050, 11052, 12996
——Kentucky, 16484
——Louisiana, 877, 9052, 9056, 11096, 11107, 11145, 11149, 16520
——Maine, 912, 926, 2801, 2805, 2821, 4475, 4477, 7727, 7730, 11157, 11180, 11183, 11186, 11191, 11213, 13097, 16587, 19905
——Maryland, 9135, 9178, 9248, 11236-11241, 11264, 11267, 13158, 16598-16604, 16616, 16620, 19931
——Massachusetts, 11287
——Michigan, 1028-1029, 19998
——Minnesota, 4680, 9395
——Nebraska, 1169-1170, 4759-4761, 6285-6287, 9525, 14948, 14950-14951, 14953, 14955, 18614
——Nevada, 11541, 11570
——New Jersey, 1250, 11598, 11611
——New Mexico, 4830-4831, 13468-13469, 18714, 20226-20227
——New York, 18777
——North Carolina, 11741, 11747, 18854
——Ohio, 1498
——Oklahoma, 1502, 1514, 8330, 11866-11867, 20412
——Oregon, 3347-3352, 15260, 17380-17385
——South Carolina, 1597, 8411, 11968-11971
——South Dakota, 1638
——Texas, 1740, 1763, 5147, 10065, 12093, 12098, 13854, 15440, 17491, 19128
——Utah, 19202, 20622-20629
——Virginia, 1815, 1824, 1838, 1841, 1874-1875, 1877-1881, 12165, 20719-20725
——Washington, 1939, 8617, 10199, 17584
——Wyoming, 1984, 12290
—statistics
——Minnesota, 7945
—Alaska, 8728, 10422, 17691
—California, 16052
—Colorado, 2343
—Delaware, 463
—Florida, 484, 17983
—Georgia, 18088
—Hawaii, 5748
—Idaho, 10857
—Iowa, 18161
—Louisiana, 11095
—Maine, 5946
—Maryland, 5969, 9157
—Massachusetts, 2924
—Minnesota, 6142
—New Jersey, 1252
—North Dakota, 9721
—Ohio, 15210
—Oregon, 4996
—Pennsylvania, 20459
—South Carolina, 6704, 11980-11981, 11988, 19019-19020, 20495
—Utah, 20645, 20649
—Virgin Islands, 10132
—Washington, 14109
—Wisconsin, 7018
—Wyoming, 12274

Administrative fees *see* Fees, Administrative

Administrative law *see also* Administrative procedure; Civil service; Fees, Administrative; Government liability; Municipal corporations; Public administration; Public contracts; Public officers
—California, 281
—Louisiana, 4460
—Michigan, 1039
—New Jersey, 11600
—Oregon, 6624

Administrative procedure, 16264
—handbooks, manuals, etc.
——Florida, 10752
—indexes
——Illinois, 19750
—California, 17838, 19536
—Illinois, 645
—Maine, 2820
—Maryland, 19918
—Michigan, 4637, 14837
—Minnesota, 18513
—New Mexico, 6399
—Wisconsin, 14182
—Wyoming, 12273

Administrative regulation drafting
—handbooks, manuals, etc.
——Alaska, 2066

Administrative remedies *see also* Ombudsman
—handbooks, manuals, etc.
——District of Columbia, 7377
——Maryland, 4523
—law and legislation
——California, 12479
—California, 12405, 19543, 19548
—Illinois, 19726
—New York, 13560
—Oregon, 20427, 20429
—Virginia, 15636
—Washington, 8610, 14103
—Wisconsin, 3688

Admission to the bar
—Kansas, 11060
—Maryland, 5976
—New Jersey, 11586
—Tennessee, 5120
—Virginia, 20764

Admissions, Taxation of *see* Amusements—taxation

Adolescent parents
—Louisiana, 5931

Adolescent pregnancy *see* Pregnancy, Adolescent

Adoptees
—Maine, 9097
—United States, 9097

Adoption, 16286 *see also* Foster home care
—statistics
——North Dakota, 3188
—California, 17750
—South Carolina, 19006, 19022
—United States, 20888

Adrenergic beta receptor blockaders, 11514

Adsorption in soils *see* Soil absorption and adsorption

Adult education *see also* Elementary education of adults
—directories
——California, 16035
——Connecticut, 4144
——Maine, 9094
——West Virginia, 8631
—planning
——Alaska, 5328, 15801
——Connecticut, 4135, 19568
——Florida, 16125
—statistics
——Louisiana, 13041, 18310
—Alaska, 10425
—California, 15971
—Florida, 2486
—Hawaii, 2551
—Illinois, 653, 12842
—Iowa, 2680
—Louisiana, 11092
—Maryland, 7824
—New York, 13579
—Pennsylvania, 13704, 15289
—Rhode Island, 17430
—Tennessee
——Knoxville, 1702
—Wisconsin, 7016

Adult elementary education *see* Elementary education of adults

Adults, Education of *see* Adult education

Adventure and adventurers
—bibliography, 11153

Advertising
—alcoholic beverages, 13131
—professions
— —Florida, 2479

Advertising agencies
—California, 14424

Advisory bodies, Executive *see* Executive advisory bodies

Advisory committees in education *see* Citizens' advisory committees in education

Advisory opinions *see also* Attorneys general's opinions

Aerial photography in hydrology, 16558
—Texas, 19095

Aerial photography in regional planning
—Massachusetts
— —Essex County, 4581

Aerial photography in road surveying
—Florida, 12652

Aerial spraying and dusting in agriculture
—California, 2253-2254, 2271, 2276

Aerodynamics *see also* Aeronautics

Aeronautical charts
—Arkansas, 2197
—Illinois, 2605
—Louisiana, 13065
—Nebraska, 11509
—Virginia, 19218

Aeronautical engineers, 10899

Aeronautics *see also* Airports
—communication systems
— —Canada
— — —British Columbia, 1898
— —Idaho, 1898
— —Oregon, 1898
— —Washington, 1898
—law and legislation
— —Georgia, 5735
— —Texas, 19156, 19159
—planning
— —Alaska, 2070
—Iowa, 18164, 18171
—North Dakota, 11799
—South Carolina, 11958
—Tennessee, 8505

Aeronautics, Commercial
—freight, 4895
—Nebraska, 13351

Aeronautics in agriculture
—Mississippi, 2989

Aeronautics in forest fire control, 5419

Aeronautics in hydrometeorology, 3520

Aeronautics in police work
—Colorado, 2336

Aerospace telemetry *see also* Remote sensing

Aesthetics *see also* Art

Affirmative action programs, 18255, 18263
—handbooks, manuals, etc.
— —Alaska, 15766-15767
— —Maine, 14707
—statistics
— —Connecticut, 1001
— —Massachusetts, 994-1002, 5995-5996, 13195
— —Mississippi, 9427
— —Nebraska, 3047
— —Nevada, 13407
— —New Hampshire, 996-997, 13418
— —Utah, 20641
—Alaska, 15771
—Arkansas, 14295, 17711
—Connecticut, 10677
—Hawaii, 614
—Illinois, 5813, 10900, 12850
—Louisiana, 13067
—Maryland, 4576, 5966, 7833
—Massachusetts, 16656-16660
—Michigan, 13216-13217
—Nevada, 11550
—New Jersey, 15001, 16976, 20185
—New York, 11711, 11713
—Oklahoma, 6519, 6525, 13664, 18909
—Pennsylvania, 8371
—South Carolina, 6704
—Washington, 3631, 3634, 14095
— —Adams County, 3635
— —Benton County, 14093
— —Clark County, 14094
— —Ferry County, 3632
— —Franklin County, 14093
— —Grant County, 3635
— —King County, 10196
— —Kitsap County, 14092
— —Klickitat County, 3633
— —Lincoln County, 3635
— —Pend Oreille County, 3632
— —Pierce County, 3638
— —Skamania County, 3633
— —Snohomish County, 10196
— —Spokane County, 3637
— —Stevens County, 3632
— —Thurston County, 3636
— —Whatcom County, 10195
— —Yakima County, 10197

Aflatoxins, 20291

Afro-American art
—exhibitions
— —Indiana, 7593

Afro-American college students
—Connecticut
— —Storrs, 12590
—Virginia, 13932
— —Charlottesville, 20788

Afro-American legislators
—Maryland, 18384

Afro-American universities and colleges
—Maryland, 9260

Afro-American women
—New Mexico, 1290

Afro-Americans
—antiquities
— —Arkansas
— — —Lafayette County, 7225
—education (higher)
— —New Jersey, 8075
—history, 1376
— —Arkansas, 2193
—housing
— —Michigan, 4646
—social conditions, 9672
—statistics
— —Florida, 19654

Afro-Americans in the performing arts, 15610

Age and employment
—Connecticut, 10689

Age of rocks *see* Geology, Stratigraphic

Aged, 6896, 16272 *see also* Aging; Day care centers for the aged; Social work with the aged
—abuse of
— —California, 15911
— —Illinois, 19735
— —North Carolina, 18875
— —Oklahoma, 17308
—care and hygiene, 9301, 11926, 14954
— —handbooks, manuals, etc., 1865
— — —Kansas, 7630
— —Arkansas, 10521
— —California, 272
— —Hawaii, 14547
— —Kansas, 7645
— —Massachusetts, 2912-2913
— —New Jersey, 13430
— —Texas, 8515
— —Washington, 10191
—congresses
— —Indiana, 14603
—counseling of, 1866-1867, 10170-10171
—crimes against, 3093
—dental care, 18231
— —Maine, 4496
—dwellings, 12955, 18076
— —directories
— — —Illinois, 14579
— — —Pennsylvania, 13706
—employment, 5640, 14573, 14612, 17581
— —handbooks, manuals, etc., 1264
— —Hawaii, 2549
— —Maine, 18351
— —North Dakota, 11807
—energy assistance
— —Maine, 11184, 13112
— —Michigan, 16787
— —New Jersey, 16992

Aged *cont.*
——Ohio, 20352
—government policy
——Connecticut, 5531
——Florida, 14470
—home care
——Hawaii, 4233
——Maine, 19891
——New York, 1318
——Ohio, 8260
——Oklahoma, 17303
——Pennsylvania, 11925
—hospital care
——New Jersey, 18676
—institutional care
——Alaska, 2107
——Minnesota, 7905
—mental health services
——Virginia, 3574-3575
—nutrition, 3902, 6263, 7355, 9491-9494, 13334, 17162
——Florida
———Dade County, 10729
—pharmaceutical assistance
——Connecticut, 5552
——Illinois, 657
——New Jersey, 18655
——New York, 3156
——United States, 3156
—psychiatric care *see* Geriatric psychiatry
—research, 7864
—services for
——directories
———California, 15974
———New Jersey, 15008
———North Dakota, 20328-20329
———Oklahoma, 1505
——handbooks, manuals, etc.
———Missouri, 14916
——planning
———Alaska
————Anchorage, 2088
———Connecticut, 5530
———Hawaii, 607-608
———New York, 15107
———North Dakota, 4910
——Alaska, 10423
——Connecticut, 10688, 14462
——Delaware, 444, 458
——Florida, 479
——Hawaii, 605, 609
———Hawaii County, 606
——Illinois, 2599, 4288, 4294, 10951, 14583, 19736
——Iowa, 18151
——Kansas, 814
——Louisiana, 4456, 9069
——Maine, 9090
——Massachusetts, 16670-16671
——Minnesota, 6088
——Nebraska, 20137
——New York, 11683, 18804
——Oklahoma, 4971-4972, 17306
——South Dakota, 9989, 19060
——Tennessee, 1687
——Texas, 5136
——Vermont, 20667
——Virginia, 6854
—societies and clubs
——directories
———North Dakota, 20330
———Oklahoma, 11868
—statistics
——Connecticut, 17897
—taxation
——Alaska, 5333
——Minnesota, 6093
——Virginia, 17550
—transportation
——Maine, 13111
——Missouri, 9454
—California, 236
—Connecticut, 4141, 12578
—Hawaii, 4249
—Kansas, 803, 815
—Maine, 7726
—Michigan, 14847
—Minnesota, 20040
—Nevada, 1210-1211
—New Jersey, 1263, 3073
—New York, 11698, 17082
—Pennsylvania, 9878, 11927, 17401
—Texas, 12095, 15571
—Vermont, 13897
—Virginia, 12164

Aged volunteers in education
—directories
——California, 17853

Aged women, 8656
—New Mexico, 17017

Agent Orange, 19888 *see also* Tetrachlorodibenzodioxin

Aggregates (Building materials), 5182, 12176, 20701
—Florida, 7406
—Texas, 5181

Aggressiveness (Psychology), 1833

Aging, 5641, 13304, 16793-16794
—bibliography, 3357

Agrarian question *see* Land tenure

Agrarian reform *see* Land reform

Agribusiness *see* Agricultural industries; Agriculture—economic aspects

Agricultural administration
—Nebraska, 13393

Agricultural banks *see* Banks and banking

Agricultural chemicals *see also* Insecticides; Pesticides
—handbooks, manuals, etc.
——North Carolina, 20305

Agricultural colleges *see also* Agricultural extension work
—history
——Texas
———College Station, 3492

Agricultural commodities *see* Farm produce

Agricultural contracts *see* Contracts, Agricultural

Agricultural cooperation *see* Agriculture, Cooperative

Agricultural cooperative credit associations
—Oregon, 6590

Agricultural credit, 1715, 5140-5141, 14208, 15523, 15529, 16404, 18187, 18189-18190
—addresses, essays, lectures, 13474
—Delaware, 10720
—Iowa, 16414
—New York, 1312
—North Dakota, 14209, 17229
—Texas, 5137, 20581
—United States, 1996, 11417, 17229
—Virginia, 3533, 13930
—Wyoming, 8667

Agricultural economics *see* Agriculture—economic aspects

Agricultural education, 7925, 20599 *see also* Agricultural colleges; Agricultural extension work
—congresses
——Missouri, 16852
—directories
——Florida, 5619
—Oklahoma, 17346

Agricultural Education Conference (Missouri), 16852

Agricultural estimating and reporting *see also* Crop yields

Agricultural exhibitions
—Florida, 2472, 10760
—Illinois, 14561
—Maine, 19903
—Maryland, 9100
—Minnesota, 13254
—Nebraska, 4763-4766, 9529
—New Jersey, 20179
—New Mexico, 8096
—Ohio, 4949, 13647-13648
—Pennsylvania, 6649
—Utah, 1796, 20635
—Washington, 12203

Agricultural experiment stations *see also* Agricultural extension work
—Alabama
——Auburn, 1, 19404
—Alaska
——Fairbanks, 2021
—Arizona, 17693
—Colorado
——Fort Collins, 19561
—Delaware
——Newark, 8848
—Georgia, 5728
—Louisiana
——Calhoun, 16498
——Crowley, 16519
——Hammond, 872, 19877
——Jeanerette, 4433

Agricultural experiment stations *cont.*
——Saint Joseph, 14676
——Winnsboro, 14676
—Maine, 889
——Orono, 14682
—Michigan
——East Lansing, 1023
—Missouri, 6193
—New York, 9624, 11639
——Ithaca, 11697
—North Carolina
——Waynesville, 20271
—South Dakota
——Brookings, 11992
—Tennessee
——Knoxville, 8471, 17465
—Texas
——Alice, 19107
——College Station, 5131, 6779
—United States, 12292
—West Virginia, 8624

Agricultural extension work, 5836, 11534, 15698, 20493 *see also* Community development
—bibliography, 1547, 5014, 14682, 16063, 17231
—directories
——Iowa, 4324
—Alaska, 19454-19457
—Iowa, 12931
—Maryland, 19945
—Nebraska, 8046, 16949
—North Carolina, 6469
—Ohio, 15207
—Oregon, 18945
—Washington, 10221
—West (United States), 12557
—West Virginia, 8621, 20835

Agricultural fairs *see* Agricultural exhibitions

Agricultural industries
—directories
——Alaska, 2089
—Costa Rica, 15577
—Illinois, 7575, 10885
—Missouri, 1113, 4703, 9448
—Virginia, 3534, 13909, 15614

Agricultural inspection stations
—statistics
——California, 7260, 8768, 10573

Agricultural insurance *see* Insurance, Agricultural

Agricultural laborers *see also* Migrant agricultural laborers; Migration, Internal
—safety measures, 256
—Alaska, 120
—California, 17721, 17868
—Florida, 7425
—North Dakota, 15192

Agricultural laws and legislation
—California, 7283

Agricultural machinery, 5861, 13818, 15173, 16908, 18057
—cost of operation, 14155
——handbooks, manuals, etc., 9422
——Nebraska, 4779, 11535
——Washington, 15670
—prices
——Pennsylvania, 17400
—Illinois, 10881
—Maine, 11168
—Oregon, 13695

Agricultural marketing *see* Farm produce—marketing

Agricultural policy *see* Agriculture and state

Agricultural pollution, 3691, 4331, 6964
—California, 210, 7244, 14444
——San Joaquin Valley, 15921
—Wisconsin
——Bruce Valley Creek, 3686
——Dane County, 3692
——Elk Creek, 3686

Agricultural price policy *see* Agricultural prices

Agricultural price supports, 18597, 19096
—Florida, 5711
—Nebraska, 4787
—United States, 4840

Agricultural prices *see also* Farm income; Food prices; Produce trade
—Nebraska, 1197

Agricultural productivity *see also* Crop yields

Agricultural products *see* Farm produce; Produce trade

Agricultural research
—Alaska, 10450
—Washington, 20817

Agricultural statistics *see* Agriculture—statistics

Agricultural students
—Georgia, 19660
—Nebraska
——Curtis, 11537-11538

Agricultural wages
—California
——Kern County, 8778
——San Joaquin County, 8778

Agricultural wastes *see also* Animal waste
—California, 5435

Agricultural wastes as fuel
—Montana, 6269

Agricultural workers *see* Agricultural laborers

Agriculture, 16898 *see also* Aeronautics in agriculture; Animal industry; Dairying; Farm management; Farm produce; Farms; Field crops; Food industry and trade; Forests and forestry; Irrigation; Irrigation farming; Livestock; Soil-surveys; Soils; Tillage
—accidents, 1302, 6261
——statistics
———Ohio, 4952
—accounting
——Illinois, 694
—bibliography, 8322, 19370
—congresses, 15815
——Amazon River Region, 15137
—directories
——Alaska, 19458
——Connecticut, 17896, 17951
——New Jersey, 1249
——South Dakota, 20531
—economic aspects, 1716, 1718-1719, 3133, 3492, 4888, 5025, 6410, 9633, 10091-10092, 11810, 13472, 13481, 13866, 14523, 15057, 15194, 15376, 15378, 18591, 18723 *see also* Agricultural prices
——congresses, 6591
——Arizona, 5377-5382
——Arkansas, 12385
——Delaware, 439, 7366, 10720
——Europe, 8106
——Great Plains, 3215
——Hawaii, 618
——Louisiana, 5898-5903, 16492
——Minnesota, 6148
——New Jersey, 11603
——New York, 15055, 17031. 20232
——North Dakota, 3215-3216, 15193, 17230
——Northwest, Pacific, 15249
——Ohio, 6507
——Oklahoma, 17294, 17297, 20382
——Oregon, 9861
——Pennsylvania, 1541
——South Carolina, 5051
——Texas, 5125, 13809, 13867
——Washington
———Yakima Valley, 19281
—research, 6971, 17693, 18889, 19260
——addresses, essays, lectures, 4994, 16337, 19259, 20302
———Oregon, 17351
——finance
———Alaska, 3762
——Louisiana, 14663
——Maine
———Monmouth, 5944
——New York, 9624, 11639
——North Carolina, 6469
——Texas, 20564
——Wyoming, 7052
—safety measures, 19795
—societies, etc.
——directories
———Pennsylvania, 5026
——Wyoming, 1987

Agriculture *cont.*
—statistics
——Alabama, 14216-14217
——Alaska, 2035
——Connecticut, 10698
——Florida, 4199
——Illinois, 14566
——Kansas, 5877
——Louisiana, 18320
——Maryland, 7778, 16611
——Michigan, 2931
——Minnesota, 14859
——Nebraska, 14944
——New Jersey, 8072
——New York, 8116
——North Dakota, 1420, 9710
——Ohio, 13633
——Oklahoma, 3296
——Oregon, 6617, 9828, 9864
——Pennsylvania, 9877
——Puerto Rico, 6654
——Tennessee, 8478
——Texas, 19118
——Utah, 19194
——Virginia, 6853
——Washington, 8603
——Wyoming, 8665
—study and teaching *see also* Agricultural colleges
—taxation
——New Jersey, 18694
——New York, 11676
——North Dakota, 17227
—technology transfer, 8921
—Alaska, 121, 126, 10333, 15826
—California, 12419
—Europe, 5126
—Florida, 484, 5719, 12779
——Alachua County, 5718
—Georgia, 14506
—Hawaii, 588, 5744-5745, 16203
—Idaho, 5796
—Illinois, 2647, 10871
—Iowa, 7605, 16366
—Maryland, 2832-2833, 4514, 7779, 9119-9120
—Mexico, 9440, 12564
—Michigan, 11309
—Minnesota, 7897, 9374
—Mississippi, 7955
—Missouri, 4698, 9474, 20069
—Nebraska, 13396
—New York, 11642, 13473, 18823, 18826-18827
—North Carolina, 6469
—Pennsylvania, 17402
—South Carolina, 13739-13740, 20515
—South Dakota, 19038
—Syria, 1720
—Texas, 3498, 5146, 12091
—United States, 2711, 9440, 12772, 12776, 15528
—West Virginia, 12240
—Wisconsin, 7019, 15687
—Wyoming, 10266

Agriculture, Cooperative
—directories
——Texas, 20572
—economic aspects, 15375
—finance, 20338
—Florida, 8885
—Missouri, 6197

Agriculture and state *see also* Agricultural experiment stations; Agricultural extension work; Agricultural laws and legislation; Land reform
—addresses, essays, lectures
——Missouri, 7971
—Florida, 12773, 12778
—Georgia, 8887
—New York, 11693
—Virginia, 13923, 15622

Agriculture teachers
—directories
——Oklahoma, 8294

Agronomy *see* Agriculture

Aid to dependent children *see* Child welfare

AIDS (Disease) *see* Acquired immune deficiency syndrome

Aiken, George D., 20668

Air
—pollution, 202-203, 208, 335, 1905, 5344
——law and legislation
———California, 12480
——measurement
———California, 10568
———Washington, 1906
——Alaska, 3781
———Juneau, 5277
——Arizona
———Phoenix, 15834
——California, 7245, 12401-12402, 12423, 15857, 19493
——Maryland, 14783
——Rhode Island, 3410
——South Carolina, 11969
——Wisconsin, 19313
—pollution, indoor, 15607-15608
——New York, 9658

Air cargo *see* Aeronautics, Commercial —freight

Air conditioning, 3281, 19620

Air freight *see* Aeronautics, Commercial —freight

Air lines
—food service
——Michigan, 1036

Air pollution *see* Air—pollution

Air pollution control *see* Air—pollution; Air quality management

Air quality, 3821, 5469
—bibliography
——California, 15858
—public opinion
——Maryland, 4551
—standards
——Florida, 12622
——West Virginia, 12238
—statistics
——Nebraska, 3044
——Rhode Island, 3410
—Alaska, 10348
—California, 3961
——Santa Barbara, 205
—Connecticut, 12301
—Louisiana
——Saint Tammany Parish, 2795
—Maryland, 14780
—Michigan, 19990
—Nebraska, 18602
—New Jersey, 9577, 12301
—New York, 12301
—Ohio, 4937
—South Carolina, 5052

Air quality management
—California, 10567
—Colorado, 5498
—Illinois, 18121
—Iowa, 18172
—Maryland, 14783
—Missouri, 11444
—Montana, 1142
—Nevada, 3057
—New Jersey, 9574
—New Mexico, 17016
—Virginia, 3578, 13943

Aircraft industry
—Florida, 2445

Airplanes
—fuel
——taxation
———Massachusetts, 11289
—valuation
——handbooks, manuals, etc.
———California, 12410
—Colorado, 2336

Airport noise
—Minnesota, 18515
——Minneapolis, 1077
—New York, 11691

Airports
—design and construction
——Arizona, 14279
—directories
——Iowa, 4309
——Minnesota, 6112
——Nebraska, 9500
——New Jersey, 1255
——Virginia, 19218
—environmental aspects
——Louisiana
———Patterson, 13064
—finance
——handbooks, manuals, etc.
———Maine, 4468
——Alaska
———Anchorage, 47
———Fairbanks, 47
—law and legislation
——Texas, 19158, 19160
—lighting, 3791, 3801, 3811, 3825

Airports *cont.*
—planning
——Alaska, 2073, 2078
———Saint Paul, 3764
——Oklahoma, 17293
—runways
——Florida
———Jacksonville, 476
—statistics
——New Jersey, 17648
——New York, 17648
—Arizona, 15837
—Hawaii, 624, 630
—Iowa, 7614
—Massachusetts
——Boston, 11293-11296
—Texas, 10037

Alabama.
—Agricultural Experiment Station, Auburn, 1, 2005-2007, 3728-3730, 7123-7125, 10308-10311, 12306-12308, 15733-15737, 19404
—Agriculture and Industries, Department of.
——Animal Industry Division.
———Stockyards and Brands Section, 8687
—Alabama Credit Union Administration, 12309
—Alcoholic Beverage Control Board, 2008, 12310
—Arts and Humanities, State Council on the, 7127
—Auburn University.
——Cooperative Extension Service, 2009
——School of Forestry, 15738
——Water Resources Research Institute, 2010
—Banking Department, State.
——Bureau of Loans, 12322-12323
—Conservation and Natural Resources, Department of, 10312, 14218
—Corrections, Department of, 3731
—Criminal Justice Information Center, 17651
—Crop and Livestock Reporting Service, 14216-14217
—Development Office, 2013-2015
—Docks Department, State, 8690, 15743
—Economic and Community Affairs, Department of.
——Energy Division, 2012, 3732
—Education, Department of, 12312-12313
—Environmental Management, Department of, 3733, 14219
—Finance, Department of, 12315
—Game and Fish Division.
——Fisheries Section, 15739
—General Contractors, State Licensing Board for, 12327
—Geological Survey, 8689, 15740-15741, 17654, 19419
——Publication Division, 10326
—Governor, 12319
—Higher Education, Commission on, 12311, 14214-14215
—Highway Department, State, 2016, 12325, 19422
——Bureau of Materials and Tests, 8691
——Bureau of State Planning.
———Division of Surveying and Mapping, 19, 5254, 8692, 10327, 12326
—Industrial Relations, Department of, 8688
——Division of Safety and Inspection, 10324
——Research and Statistics Division, 10325, 12316-12317
—Insurance, Department of, 3755
—Legislature.
——House of Representatives, 3758, 17656
——Senate, 5253, 17657
—Mass Transportation Division, 15742
—Medicaid Agency, 12320
—Mental Health and Mental Retardation, Department of, 17652
—Pensions and Security, State Department of, 12324
—Planning and Federal Programs, Office of State, 19420
—Postsecondary Education, Department of, 3756
—Professional Engineers and Land Surveyors, State Board of Registration for, 19421
—Public Accounts, Department of Examiners of, 2-17, 3734-3754, 10313-10323, 12314, 14220-14246, 19406-19417
—Public Health, Department of, 12318
—Public Library Service, 7126
—Public Safety, Department of, 3757, 19418
—Retirement Systems, 12321
—Revenue, Department of, 17653
—University of Alabama at Birmingham.
——Office for the Advancement of Developing Industries, 3761
—University of Alabama, University.
——Center for Business and Economic Research, 17658
——Office of Archaeological Research, 20, 2017, 15744
——Research Grant Committee, 3759
——School of Home Economics.
———Department of Clothing, Textiles, and Interior Design, 3760
——School of Mines and Energy Development, 7128
—Veterans Affairs, Department of, 5251
—Vital Statistics, Bureau of, 2011, 5250, 19405
—Youth Services, Department of.
——Office of Development and Information Services, 18

Alaska.
—Administration, Department of, 10331
——Division of Finance, 7129, 12330
——Division of Labor Relations, 3771
——Division of Personnel, 5260-5261
——Division of Retirement and Benefits, 25-26
——Division of Risk Management, 14248
—Adult and Aging Services, Division of, 2088
—Adult and Vocational Education, Office of, 5328, 8725-8726, 10425-10426, 15801
—Agricultural Action Council, 2019
—Agricultural and Forestry Experiment Station, Fairbanks, 2020-2021, 3762, 12328-12329, 14247, 15745-15746, 19423
—Agriculture, Division of, 2089, 15770
——Plant Materials Center, 19436
—Alaska Marine Highway System, 21, 5256, 19424
—Alaska Permanent Fund Corporation, 3763
—Alaska Women's Commission, 2022-2023, 10328
—Alcohol and Drug Abuse, Office of, 5329
—Alcoholic Beverage Control Board, 5257, 15747-15748
—Alcoholism and Drug Abuse, Office of, 10427
—Architects, Engineers, and Land Surveyors, Board of Registration for, 2030
—Arts, State Council on the, 105, 2161
—Assessor, Office of the State, 96, 5333
—Attorney General, Office of the, 5332, 10433
—Aviation Design and Construction, 3764
—Banking, Securities, Small Loans, and Corporations, Division of.
——Corporations Section, 8712
—Barbers and Hairdressers, Board of, 2024, 8693, 17687
—Chiropractic Examiners, Board of, 2025, 5320
—Commerce and Economic Development, Department of, 27, 2036-2039, 10332, 15754-15755
——Alaska Seafood Marketing Institute, 28-29, 5262, 14249
——Division of Finance and Economics, 2040-2042, 10333, 15756

Alaska. cont.
——Division of Investments, 30-34, 2043
——Economic Analysis Section, 35
——Office of Economic Analysis, 2045-2046
——Office of Energy, 2047
——Office of Enterprise, 7130
——Office of Forest Products, 17659
——Office of Special Industrial Development and Projects, 2048
—Commercial Fisheries Development, Office of, 2044, 10428
—Commercial Fisheries, Division of, 3834, 10378
—Commercial Fisheries Entry Commission, 22, 15749-15752
—Communicable Disease Control, Section of, 2146
—Community and Regional Affairs, Department of, 2049-2050, 5263-5265, 10334-10337, 14250, 15795
—Community Development, Division of, 14258, 19437
——Energy Conservation Program, 3835
——Office of Energy Programs, 51
—Community Planning, Division of, 2090
—Corrections, Department of, 19428
—Court System, 8695
——Office of Special Projects, 19425-19427
—Crop and Livestock Reporting Service, 2035
—Dental Examiners, Board of, 2026
—Domestic Violence and Sexual Assault, Council on, 2033-2034, 10330
—Education, Board of, 3765-3768
—Education, Department of, 36, 2051-2053, 3772-3776, 5266-5269, 10338-10340, 12331, 19429, 5322
——Alaska Career Information System, 10341
——Centralized Correspondence Study, 3777, 5270-5272, 10342, 19430-19431
——Division of Management, Law, and Finance, 3778
——Fire Service Training Program, 2054
——Office for Special Services, 10343
——Office of Curriculum Services, 3779-3780, 5273-5274, 10344, 14251
——Office of Evaluation, Assessment, and Research, 10345
——Office of Instructional Services, 3275-5276, 10346
—Elections, Division of, 8713, 14259, 19438
—Electrical Examiners, Board of, 8694
—Emergency Medical Services Section, 2114-2118, 12341
—Emergency Medical Services, State Advisory Council on, 15808
—Employment Security Division, 68
—Environmental Conservation, Department of, 37, 3781, 5277, 10347-10348, 14252-14254, 15757, 10418
—Environmental Quality Monitoring and Laboratory Operations, 7144
—Equal Employment Opportunity, Division of, 15771
—Family and Youth Services, Division of, 7134, 15772
—Family Health, Section of, 2147, 7156
——Improved Pregnancy Outcome Project, 103-104
——Nutrition Unit, 2148-2156, 3899-3902
—Federal Areas, Citizens' Advisory Commission on, 3769
—Federal-State-Tribal Relations, Governor's Task Force on, 17686
—Fire Prevention, Division of, 14260
—Fish and Game, Department of, 38, 2055-2060, 5278-5286, 7131-7133, 8696-8701, 10349-10353, 10355-10366, 14255-14256, 19354, 19432
——Division of Boards, 5287
——Habitat Division, 8702-8704, 12332, 15758-15760
——Subsistence Division, 2061, 8705-8707, 19433
—Fisheries Rehabilitation, Enhancement, and Development, Division of, 2091, 8714-8717
—Forestry, Division of, 19439
—Game, Board of, 2027, 5258
—Game, Division of, 52-55, 2092-2094, 3836-3846, 5290, 7135-7137, 8718, 10379-10383, 14261, 15773-15775, 17663-17666, 19440
——Region 1, 12334
—Geological and Geophysical Surveys, Division of, 56-57, 2095-2098, 3847-3848, 5291, 7138-7140, 8719, 10384-10385, 12335
—Governor, 10411, 19441
—Governor, Office of the, 17691
——Boards and Commissions Office, 10434
—Guide Licensing and Control Board, 2119, 15791
—Health and Social Services, Department of, 39-40, 2062, 15761-15763
——Division of Planning, 41
——Division of Planning, Policy, and Program Evaluation, 2063
—Health Facilities Licensing and Certification, 19442
—Health Planning, Section of, 2157
—Highway Safety Planning Agency, 3884
—Historical Commission, 69-82, 2120-2122, 3885-3886, 5311-5317, 8723, 19443
—Historical Library, Juneau, 2123, 7145-7146
—Housing Assistance Division, 10412
—Housing Authority, State, 3904-3906, 5337-5338
—Housing Finance Corporation, 83, 8724
—Human Rights, State Commission for, 2160, 15809
—Industrial Development Authority, 2124, 10413-10415
—Insurance, Division of, 7141, 10386
—International Trade, Office of, 10429-10430, 14267-14268, 15802-15804
—Judicial Council, 15792
—Labor, Department of, 3782, 10367-10369, 15764
——Research and Analysis Section, 2064, 8708, 10370-10371, 12333, 17660, 19434
———Research Unit, 2065
——Wage and Hour Division, 15765
—Labor Market Information Unit, 5318, 15793
—Labor Standards and Safety Division, 7147, 10416, 12343
—Laboratories Section, 15794
—Land and Water Management, Division of, 3849, 15776-15777
——Resource Allocation Section, 2099, 7142-7143, 14262
——Southcentral District Office, 58
——Southeastern District Office, 3850
—Land Use Council, 84
—Law, Department of, 2066
——Criminal Division, 10372
—Legislative Affairs Agency, 2128-2131, 7149, 10419-10421, 12344
——Division of Legal Services, 2132
——Division of Public Services, 2133
—Legislative Audit, Division of, 2100-2101, 3851-3874, 5292-5297, 8720, 10387-10401, 15778-15781, 17667-17685
—Legislature.
——Budget and Audit Committee, 10422
——Division of Legislative Finance, 87, 19444
——House of Representatives.
———Community and Regional Affairs Committee, 88

Alaska. cont.
————Research Agency, 89, 2134-2136, 10423-10424, 14265
——Senate.
————Rules Committee, 90-92
————Transportation Committee, 19445
——Senate Advisory Council, 93
—Libraries and Museums, Division of State, 15789
—Local Government Assistance, Division of, 59
—Management and Budget, Office of, 5330, 8727-8728
——Division of Audit and Management Services, 5331, 14269, 15805-15806
——Division of Budget Review, 17690
——Division of Governmental Coordination, 2140, 12346-12347
——Division of Strategic Planning, 3891
—Marine Pilots, Board of, 2028, 5319
—Medical Board, State, 2127
—Mineral Development, Office of, 10431-10432, 12348
—Minerals and Energy Management, Division of, 3875, 5298-5301, 3888
—Mining, Division of, 3876, 10402
—Motor Vehicles, Division of, 2102
—Municipal and Regional Assistance Division, 94-95, 2137-2139, 3889-3890, 5324-5327, 7150, 12345, 14266, 15796-15797, 19446
—Municipal Bond Bank Authority, 17689
—Natural Resources, Department of, 42-44, 3783-3787, 5288, 15766-15767, 17661, 86
——Division of Technical Services, 10373
—Nongame Wildlife Program, 15798-15800
—Nursing, Section of, 2158-2159
—Occupational Licensing, Division of, 60, 5302, 2126
—Occupational Safety and Health, Division of, 61, 2103-2104
—Oil and Gas, Division of, 62, 2105, 5303-5304, 8721, 10403-10405, 12336, 15782-15786, 10417
—Ombudsman, Office of the, 10435-10436
—Optometry, Board of Examiners of, 17688
—Parks and Outdoor Recreation, Division of, 3877, 12337-12338, 14263
——Office of History and Archaeology, 15787
——Park Operations Section, 5305
——Park Planning Section, 2106
—Pharmacy, Board of, 2029
—Pioneers' Benefits, Division of, 2107
—Police Standards Council, 2141
—Postsecondary Education, Commission on, 23-24, 3770, 5259, 10329, 15753, 5323
—Power Authority, 97, 3892-3898, 5334-5335, 7151-7153, 8729-8730, 10437-10439, 12349-12350, 19447-19449
—Professional Teaching Practices Commission, 2142-2143
—Psychologist and Psychological Associate Examiners, Board of, 7148
—Public Accountancy, Board of, 5321
—Public Assistance, Division of, 3878, 10406, 15788
—Public Broadcasting Commission, 98, 7154
—Public Defender Agency, 14270
—Public Employees' Retirement System, 2144-2145, 8731
—Public Health, Division of, 63
——Emergency Medical Services Section, 64-65
——Epidemiology Office, 2108
——Maternal Child Health/Nutrition Services, 3879-3882
—Public Offices Commission, 7155, 12351
—Public Safety, Department of, 2067
—Public Utilities Commission, 15807
—Real Estate Commission, 10440
—Revenue, Department of, 2068-2069
——Research and Analysis Section, 10374, 15768
—Rural Development Council, 99
—Rural Research Agency, 100-102, 14271-14272
—Sport Fish Division, 3903, 12352-12356, 14273-14277, 19450
—State Archives and Records Service, 7159
—State Archives, Juneau, 5336, 7157-7158, 10441-10442
—State Libraries and Museums, Division of, 66, 2109, 5306-5308
—State Museum, Juneau, 106-108, 2162
—Superior Court, 110, 2163-2165
—Telecommunications Services, Division of, 2110-2113, 8722, 10408-10409, 12339, 14264, 15790
—Tourism, Division of, 5309-5310, 10410, 12340
—Transportation and Public Facilities, Department of, 45-50, 2070-2078, 10375-10376, 14257, 15769
——Bridge Design Section, 2079, 10377
—Transportation, and Public Facilities, Department of.
——Central Region.
————Division of Planning and Programming, 19435
—Transportation and Public Facilities, Department of.
——Communications and Information Section, 5289
——Design and Construction Division, 3788-3789
————Buildings and Harbors Branch, 3790
——Division of Planning.
————Research Section, 3791-3808
——Division of Planning and Programming, 2080
————Research Section , 2081-2087
————Research Section, 3809-3833, 8709-8711
——Northern Region, 17662
—Treasury Division, 12357
—Troopers, Division of State, 10407
—University of Alaska.
——Anchorage Community College, 12358
——Office of Information Services, 7160-7161
——Statewide Office of Budget Development, 3907-3908
—University of Alaska, Anchorage.
——Arctic Environmental Information and Data Center, 7162, 8732-8734, 15810
——Center for Alcohol and Addiction Studies, 111-112
——Institute of Social and Economic Research, 2168
——Library.
————Archives and Manuscripts Department, 7163
——Office of Public Affairs, 12359
——Office of Student Activities, 12360
——School of Justice, 12361-12362
—University of Alaska, Fairbanks, 113-117, 2166, 3909-3911, 5339-5340, 5342, 8735, 10443-10444
——Alaska Native Language Center, 2167, 10445, 12363, 19451-19452
——Alaska State Writing Consortium, 5341
——Center for Cross-Cultural Studies, 7164
——Cooperative Extension Service, 118-128, 3912-3924, 5343-5348, 7165-7193, 8736, 10446-10450, 12364-12366, 15811-15826, 19453-19458
——Geophysical Institute, 3925, 10451, 17692
——Institute of Social and Economic Research, 2169-2175, 5349-5350, 15827-15828

Alaska. cont.
——Institute of Water Resources, 5351
——Library, 129, 5352-5353
——Mineral Industry Research Laboratory, 5354
——Museum, 130
——Office of Information Services, 5355
——Office of Institutional Planning, 131, 3926-3927, 5356
——Office of Public Affairs, 132
—University of Alaska, Kodiak.
——Fishery Industrial Technology Center, 133
—Veterans Affairs, Division of, 67
—Village Safe Water Program, 134
—Vocational and Career Education, Governor's Council on, 12342
—Water Management Section, 2176
—Women, Commission on the Status of, 2031-2032
—Workers' Compensation Division, 3883, 15829

Albert Haring Symposium (Indiana), 12923, 16352

Alcohol *see also* Alcoholic beverages; Alcoholism

Alcohol as fuel, 3282, 4740, 4744, 6280, 7182, 8868 *see also* Gasohol

Alcohol fuel industry
—economic aspects
——Nebraska, 8034
——New Mexico, 17021
—environmental aspects
——Minnesota
———Willmar, 1088
—Montana, 6267
——Anaconda, 6266
—Nebraska, 6294
—Utah, 6832

Alcohol in blood *see* Blood alcohol

Alcohol in the body
—Wisconsin, 3685

Alcoholic beverage industry
—Florida, 5590

Alcoholic beverages
—law and legislation
——Maryland, 953-955
——Texas, 8524, 19155
—Alabama, 2008
—Florida, 5589
—New Jersey, 11588, 20177
—Tennessee, 19087
—Virginia, 12165
—Wisconsin, 14179
—Wyoming, 3703

Alcoholism, 7088, 9914, 16566
—mortality
——statistics
———Oregon, 18927
——North Carolina, 20310
—prevention
——finance
———Maine, 13087
——California, 19486
——Maine, 11155, 13088, 14683, 16564
—treatment
——directories
———Alaska, 5329
———Connecticut, 2355
———Massachusetts, 16676-16679
———Nebraska, 13352, 20132
———Ohio, 11831
——finance
———Maine, 13087
——handbooks, manuals, etc., 1828-1829
——planning
———New York, 15078-15079
———Pennsylvania, 3394
———South Carolina, 1591-1592
——Arkansas, 2211
——California, 15886
——Colorado, 336
——Illinois, 2595, 18111
——Iowa, 727
——Maine, 9081-9084, 9086-9087, 11155, 13088, 14683, 14743, 16547
——Maryland, 928
——Montana, 1143
——Pennsylvania, 3364, 17415
——South Carolina, 11964, 19012
—Alaska, 111-112, 10427
—Maine, 9085
—New Jersey, 6359-6360
—New York, 4847, 17087
—North Carolina, 1381
—North Dakota, 1421
—Pennsylvania, 1561
—South Carolina, 6685, 17437

Alcoholism and employment *see also* Employee assistance programs

Alcoholism and traffic accidents *see* Drinking and traffic accidents

Alcoholism counseling
—handbooks, manuals, etc., 11662

Alder
—diseases and pests
——Wisconsin, 20863

Alfalfa, 3601
—diseases and pests, 14150
—drying, 5704
—seed
——Washington
———Walla Walla County, 14160
—varieties
——Kansas, 12983
——Wyoming, 7050
—California, 16057
—Georgia, 10794
—Great Plains, 8281
—Iowa, 8981

Alfalfa weevil, 14622

Algae control, 247

Algal bloom *see* Water bloom

Algorithms *see also* Numerical analysis

All terrain vehicles, 7169 *see also* Snowmobiles
—bibliography, 18495
—law and legislation
——Indiana, 7596
——Maine, 916
—safety measures, 12341
—Maine, 13101
—Washington, 1915

Allen, Henry Wilson (1912-), 18101

Alligators
—Florida, 18011

Allopathic doctors *see* Physicians

Almond
—diseases and pests, 8832

Alpine regions
—Maine, 16593

Alteration of clothes *see* Clothing and dress—alteration

Alternanthera phylloxeroides
—North Carolina, 15157

Alternative convictions
—New York, 17072

Alternative education *see* Non-formal education

Alternative energy sources *see* Renewable energy sources

Alternative schools *see* Free schools

Altimeter, 3290-3291

Altman, Edith, 8048

Aluminum-lithium alloys, 8376

Alzheimer's disease, 14091, 14583, 19382
—Connecticut, 10687
—Illinois, 10939
—Kansas, 7645
—Maryland, 9282
—Massachusetts, 2912-2913
—New Jersey, 15008
—Texas, 8515

Ambulance service
—directories
——Missouri, 2993
——Oklahoma, 9778
—finance
——Oklahoma, 20399
—licenses
——Maine, 2821
—statistics
——Missouri, 1110

Ambulances
—Maine, 2807

Ambulatory medical care
—finance
— —New York, 18730-18731
—New Mexico, 4830

American Association of State Highway and Transportation Officials, 20886

American Indians *see* Indians of North America

American literature
—history and criticism, 11718
—Kansas, 16443

Ammonia, 6260

Amortization allowances
—California, 7291

Amphibians, Fossil, 4366

Amusement rides
—safety measures
— —Virginia, 10158
—California, 19517

Amusements
—taxation
— —law and legislation
— — —Maryland, 956

Anadromous fishes *see* Fishes, Anadromous

Anasazi culture *see* Pueblo Indians

Ancestor worship
—Asia, Southeastern, 8828
—Indonesia, 8828

Anderson, John E., 18529

Andromeda (Nebula), 10731

Anemia, 9462

Angiography, 8998

Angling *see* Fishing

Anhydrous ammonia *see* Ammonia

Animal culture, 11493

Animal diseases
—research, 8511

Animal heat
—addresses, essays, lectures, 6198

Animal industry, 20381 *see also* Cattle trade; Dairying
—law and legislation
— —Illinois, 16292
—South Dakota, 1633

Animal nutrition, 15733, 15745 *see also* Feeds

Animal remains (Archaeology)
—New Mexico, 14855

Animal waste, 3691 *see also* Manures
—Connecticut, 4163
—Wisconsin, 19336
— —Dane County, 3692

Animals
—collectors and collecting
— —Ohio, 3247
—food
— —analysis, 20383

Animals, Cruelty to *see* Animals, Treatment of

Animals, Treatment of
—California, 4050

Annexation (County government)
—Virginia
— —Alleghany County, 20677
— —Augusta County, 1818

Annexation (Municipal government)
—Alaska, 10336
—California, 17806
—Maryland
— —Havre de Grace, 981
—Virginia
— —Abingdon, 6851
— —Clifton Forge, 20677
— —Clintwood, 1819
— —Covington, 20677
— —Emporia, 20678
— —Franklin, 17538
— —Lynchburg, 17539
— —Staunton, 1818

Anniversaries
—handbooks, manuals, etc., 19706

Annotations and citations (Law) *see also* Law reports, digests, etc.
—Nevada, 1229, 9550, 13411

Anorexia, 3591, 13974

Anthony, Susan B. (1820-1906), 11320

Anthrax, 6002, 19131

Anthropological museums and collections
—California
— —Berkeley, 16058

Anthropological research
—South Carolina
— —Columbia, 15355

Anthropology, 16058 *see also* Archaeology

Anthropometry
—addresses, essays, lectures, 20276

Anthuriums, 8918

Anti-freeze solutions, 17898

Anti-poverty programs *see* Economic assistance, Domestic

Antimony
—Montana, 3028

Antique dealers
—directories
— —Connecticut, 17916

Antiquities *see also* Archaeology
—addresses, essays, lectures
— —Chile, 16074
— —Peru, 16073
—collection and preservation
— —handbooks, manuals, etc., 2162
—packing, 106
—Alaska, 107
—Texas, 5168

Antitrust, Regulation of
—West Virginia, 10244

Ants
—identification, 11062
—Texas, 15475

Apartment houses *see also* Landlord and tenant
—California, 10589
—New York, 17101

Apartment houses, Cooperative *see also* Condominiums
—law and legislation
— —Florida, 12699
—Florida, 12663
—New York, 11656

Aphididae, 12016, 17460
—bibliography, 14128

Apiculture *see* Bee culture

Apnea, 9714-9715

Appalachian Regional Commission, 15724, 17640, 19376

Appalachian Underground Corrosion Short Course (West Virginia), 17603

Appeals, Administrative *see* Administrative remedies

Appellate courts *see also* Appellate procedure

Appellate procedure *see also* Civil procedure; Courts of last resort; Criminal procedure; Trial practice
—California, 8803, 12555, 15993
—Illinois, 681

Apple, 14147, 18191
—diseases and pests, 3208, 9911, 12268, 18565, 20831
— —Missouri, 20118
— —North Carolina, 3177
—marketing
— —Washington, 17592
—Iowa, 12949
—Virginia, 3540
—Washington
— —Columbia Basin, 3667

Apple-maggot
—Utah, 20661

Appliances, Electric *see* Electric apparatus and appliances

Applications for positions, 5632, 5866, 9447, 9460, 13210, 18367
—Washington, 8617

Apportionment (Election law) *see also* Election districts

Appraisal *see* Assessment

Apprentices, 5654, 5656
—handbooks, manuals, etc., 5655
—Montana, 18586
—Texas, 13861

Appropriate technology
—study and teaching, 5263

Appropriations and expenditures *see* Expenditures, Public

Approximation theory, 19768-19769

Aquaculture, 6951 *see also* Fish-culture; Mariculture
—bibliography
— —Hawaii, 4247
—Connecticut, 14456
—Hawaii, 2559, 2565, 4246, 5743
—Illinois, 19721
—New York, 1365, 17102-17103
—Virginia, 5195, 19229

Aquaculture, Marine *see* Mariculture

Aquariums, Public
—Hawaii
— —Honolulu, 5779

Aquatic biology *see also* Plankton

Aquatic ecology
—Alaska, 8704
—California, 15898

Aquatic microbiology
—Wisconsin
— —Halverson Lake, 12256

Aquatic organisms, 5397
—effect of water pollution on
— —New Jersey, 6358

Aquatic pests
—Minnesota, 13245

Aquatic plants, 10725
—Bristol Bay, 8696
—Chesapeake Bay, 9159
—Florida, 17962

Aquatic resources
—study and teaching
— —Hawaii, 5757, 5759
—Patuxent River, 5983

Aquatic sports *see also* Boats and boating
—safety measures, 1504

Aquatic weeds
—North Carolina, 20326

Aquifers, 13871
—computer programs
— —Nebraska, 9531
—maps
— —Maine, 2815
—Arkansas, 14671
—Kansas, 5876
—Louisiana, 13044, 14671
—Maine, 5953
—Minnesota
— —Hennepin County, 9399
—Mississippi, 9424
—New Jersey, 3094
—Tennessee, 15418
—Texas, 20576, 20618
— —Palo Duro Basin, 8548
—Washington, 6984
— —Lincoln County, 6985
—Wyoming, 15717

Arabian horse, 11131, 18321

Arbitration, Industrial *see also* Collective bargaining; Strikes and lockouts
—Massachusetts, 11272

Arbitration and award
—California, 8810

Arbor Day
—Nebraska, 20150

Arboretums
—Alaska
— —Fairbanks, 15822

Archaeological museums and collections
—Missouri
— —Columbia, 13324

Archaeological specimens *see* Antiquities

Archaeological surveying, 6182
—bibliography
— —Arkansas, 10493
— —North Carolina, 11738
—planning
— —Pennsylvania, 17409
—statistics
— —Texas, 8526
—Alabama
— —Elmore County, 2017
— —Randolph County, 15744
—Alaska, 74, 81, 2095, 10385
—Arizona
— —Black Mesa, 16318, 18131
—Arkansas, 5385
— —Binton County, 19468
— —Calhoun County, 19467
— —Montgomery County, 14290
—California
— —Monterey County, 17889
—Delaware
— —Sussex County, 8850
—Federated States of Micronesia
— —Moen Island, 7560
—Georgia
— —Camden County, 7443
—Illinois
— —Monroe County, 7561
—Louisiana, 20616
— —Natchitoches Parish, 11106
— —Rapides Parish, 11106
—Maine
— —Arrowsic Island, 4491
—Maryland
— —Anne Arundel County, 13157
—Massachusetts, 2914
—Mississippi
— —Clay County, 20
—Missouri
— —Pike County, 2998
—Nevada
— —Moapa Valley, 11555
—New Mexico, 11631
— —Chaves County, 16796
—Oklahoma, 1501
— —Cleveland County, 8282
—Oregon
— —Lake County, 8359
—Peru
— —Nepena Valley, 16729
—Poland
— —Olszanica, 20017
—South Carolina
— —Aiken County, 5089
— —Barnwell County, 5089
— —Parris Island, 5088
—Southern States, 20276
—Tennessee, 13808
— —Coffee County, 10034
—Texas, 5168
— —Bexar County, 10117
— —Brewster County, 20589
— —Burnet County, 3506
— —Castroville, 3508
— —Riverdale, 10070
— —San Antonio, 6792
— —Travis County, 6793
—Washington, 1943, 20824
— —Okanogan County, 12189, 14119-14123

Archaeology *see also* Antiquities; Excavations (Archaeology); Historic sites
—addresses, essays, lectures
— —Middle Atlantic States, 5560
—bibliography
— —Virginia, 3623
—research, 6192
—study and teaching, 17888
—Malaysia, 18128
—Oklahoma, 17298
—Pennsylvania, 17409
—South Carolina
— —Columbia, 15355
—West Virginia, 15678

Archaeology and history, 4430

Architects
—directories
— —Alaska, 2030
— —Arkansas, 10517
— —Kansas, 14649
— —Maine, 19915
— —North Carolina, 11722
— —Oklahoma, 9770
— —South Carolina, 9926
— —Tennessee, 19091
—legal status, laws, etc.
— —Arkansas, 10517
— —Illinois, 10922
— —Nebraska, 9520
—Illinois, 16267
—Louisiana, 9052
—Maryland, 16598

Architectural design
—Maryland, 5979

Architectural drawing
—outlines, syllabi, etc., 19872

Architectural practice
—Virginia
——Southampton County, 6888

Architecture, 11494 *see also* Building; Public buildings
—handbooks, manuals, etc.
——Oregon, 1539
—law and legislation *see* Architects —legal status, laws, etc.
—laws and legislation *see* Building laws
—Texas, 15440

Architecture and the handicapped *see also* Architecture and the physically handicapped

Architecture and the physically handicapped, 13280
—bibliography, 15226
—Maine, 11187
—Maryland, 9135
—Minnesota, 7899
—Pennsylvania, 9876
—Texas, 1763

Archival resources
—handbooks, manuals, etc.
——Virginia, 17573
—Alaska, 5311
—Illinois, 680
—Massachusetts, 1010

Archives *see also* Business records; Public records
—catalogs
——Virginia, 12183, 13949, 15642
—Alaska, 7157-7159, 7163, 10442
—Arkansas, 10516, 17716
—Connecticut, 14460
—New York, 20269
—North Dakota, 3229-3230
—Rhode Island, 13726
—South Carolina, 20495

Arctic char
—Maine, 4508

Arctic research
—bibliography, 11853
—congresses, 5342

Arctic Science Congress (Alaska), 5342

Area research *see* Area studies

Area studies
—addresses, essays, lectures
——Africa, 16059
—bibliography
——Latin America, 12565
——Philippines, 2573
—congresses
——Amazon River Region, 15137
——Cuba, 19554
—Asia, 17869-17871
—China, 17865-17866
—East Asia, 3234
—Latin America, 19557, 20612
—Melanesia, 17892
—Nigeria, 17891
—North Korea, 17867
—Yugoslavia, 18009

Argentine literature
—bibliography, 10110

Arithmetic functions, 14593

Arizona.
—Accountancy, State Board of, 153
—Administration, Department of.
——Finance Division, 10455
———Facilities Planning and Construction Section, 12368
——Personnel Division.
———Classification/Compensation Section, 3931
—Agricultural Experiment Station, Tucson, 17693
—Agriculture and Horticulture, Commission of, 140
—Arizona Career Information System, 136
—Arizona Environment, Governor's Commission on the, 17700
—Arizona State University, Tempe, 7194, 15830, 19459
——Center for Asian Studies, 7195, 10452
——University Libraries, 17694
—Arts and Humanities, Commission on the, 12367
—Attorney General's Office, 137, 10453
—Auditor General, Office of the, 2185-2187, 3938-3943, 5361-5363, 7204-7217, 8739-8747, 10465-10478, 12371-12372, 14284-14285, 15839-15844, 17701-17705, 19461-19464
—Banking Department, State.
——Office of the Superintendent of Banks, 10479-10480
—Commerce, Department of, 15831
——Energy Office, 12369
—Community Colleges, State Board of Directors for, 10481
—Corporation Commission.
——Consumer Services, 3930
—Courts, Administrative Office of the, 135
—Economic Planning and Development, Office of, 15838
——Energy Office, 151
—Economic Security, Department of, 141
——Population Statistics Unit, 10456
——Research Administration, 10457-10458
—Education, Department of, 15832
—Emergency and Military Affairs, Department of, 2179
—Emergency Medical Services, Division of.
——Health Care Facilities, 2182
—Employment Service, State.
——Manpower Research and Analysis Section, 5364-5375
—Fruit and Vegetable Standardization Service, 145, 2183-2184, 3935, 7197-7198, 10459-10461, 14280-14281
—Game and Fish Department, 146-147, 7199-7201, 14282, 17699
——Research Branch, 7202, 14283
—Governor, 10462
—Governor, Office of the, 15845
—Health Coordinating Council, Statewide, 15847
—Health Economic and Planning Services, Bureau of, 138
—Health Economics and Facilities Review, Office of, 12370
—Health Services, Department of, 14278, 15833
——Office of Facilities and Economic Review, 2180
——Office of Planning and Budget Development, 15834
——Office of Policy and Planning, 3932, 8737
—Historical Advisory Commission, 10463
—Indian Affairs, Commission of, 3928-3929
—Insurance, Department of, 17695
—Land Department, State, 154
—Legislature.
——House of Representatives, 149
——Senate, 150, 7203
—Library, Archives, and Public Records, Department of.
——Records Management Division, 3933
—Lottery Commission, 5359
—Luxury Tax Section, 19460
—Mine Inspector, State, 12373
—Mines and Mineral Resources, Department of, 15835
—Northern Arizona University, Flagstaff, 5360
—Parks Board, State, 3944
—Pharmacy, Board of, 10454
—Postsecondary Education, Commission for, 139
—Power Authority Commission, 152
—Public Safety, Department of.
——Criminal Justice Information System Division, 15836
——Operational and Management Analysis Section, 2181
—Regents, Board of, 2177-2178, 7196
—Revenue, Department of, 142-143, 8738
——Division of Property and Special Taxes.
———Assessment Standards Section.
————Education and Training Unit, 5357

Arizona. *cont.*
———Central Information Services Section, 3934
—Solar Energy Commission, 15846
—Supreme Court, 5376, 12374, 14286
—Teacher Education, Governor's Task Force on, 3936
—Transportation, Department of, 14279, 15837, 17696
——Traffic Engineering Section, 5358
—Transportation Planning Division, 14287
——Planning Support Section.
———Travel and Facilities Branch, 155
——Policy and Research Section, 10482-10483, 17706
—Treasurer, Office of State, 7218
—University of Arizona, Tucson, 156, 3945
——Center for Creative Photography, 3946, 10484
——College of Agriculture, 2188
——Cooperative Wildlife Research Unit, 14288
——Department of Agricultural Economics, 5377-5382
——Geological Survey Branch, 12375-12377
——Laboratory of Tree-Ring Research, 19465
——Library, 7219, 15848
——Water Resources Research Center, 12378
—Water Resources, Department of, 144, 17697-17698
—Wildlife Management Division, 14289
——Game Branch, 2189-2190, 7220, 17707

Arkansas.
—Aeronautics, Department of, 2197
—Aging, Office on, 10545
—Agricultural Experiment Station, Fayetteville, 157-161, 2191-2192, 5383-5384, 7221-7224, 10485-10492, 12380-12385, 17708, 19466
—Alcohol and Drug Abuse Prevention, Office on, 2211
—Archeological Survey, 2193, 5385, 7225, 10493, 14290, 19467-19468
—Architects, State Board of, 10517
—Arkansas Development Finance Authority, 5386, 8748
—Arkansas Heritage, Department of, 10498
—Arkansas Research and Training Center in Vocational Rehabilitation, 5387, 12386, 15849, 19469-19470
—Arkansas Science and Technology Authority, 10494-10495
—Arts Council, 165
—Bank Commissioner, 10496
—Child Abuse, Governor's Task Force on, 12391
—Computer Services, Department of, 14291
—Correction, Department of, 10499
——Research, Planning, and Management Services, 2198-2199
—Courts, 5388
—Education, Department of, 2200-2202, 10500-10501
——School Loans and Bond Services, 10502
—Education of the Gifted and Talented Children, Advisory Council for the, 12379
—Education, State Board of, 185
—Employment Security Division, 10510-10511
——Research and Analysis Section, 3949, 10512, 12389-12390, 14294-14295, 17711, 19471
—Finance and Administration, Department of.
——Office of Driver Services.
———Motor Vehicle Safety Responsibility Section, 2203
——Revenue Services Division, 7227
—Foresters, Board of Registration for, 2195
—Forestry Commission, 7229-7230
—Game and Fish Commission.
——Hunter Education Section, 19472
—General Assembly, 7231
—Geological Commission, 8750, 10513, 14296-14297
—Health, State Department of, 10556
——Epizootic Disease Section, 186, 10557
—Health Statistics and Epidemiology, Division of, 3948
—Higher Education, Department of, 15850
—Highway and Transportation Department, State, 187-188, 10518, 10558, 15853
——Planning Division, 189, 2215, 7234, 8755, 14300
———Finance and Economics, 10559
—Highway Safety Program, 12392
—History Commission, 10514-10516
—Housing Development Agency, 8751
—Human Services, Department of.
——Division of Children and Family Services.
———Out-of-Home Services, 2204-2205, 17710
——Division of Community Services, 167
——Division of Economic and Medical Services, 2206, 10503
——Office of Purchased Services, 10504
—Industrial Development Commission, 2210, 8752-8754, 12393, 14298
——Energy Office, 12394-12395
—Insurance Department, 5390-5392
—Judicial Department, 7232
—Labor, Department of, 168, 3947
—Law Enforcement Standards and Training, Commission on, 8749
—Legislative Audit, Division of, 14292-14293
—Legislative Council, 10521-10541, 10543, 17712-17716, 19542
—Legislative Research, Bureau of, 2196, 17709
—Long Term Care, Office of, 14299
—Migrant Student Record Transfer System, 172-173
—Motor Vehicle Commission, 10544, 10519
—Museum Services Division, 12396, 15851
—Nursing, State Board of, 10553-10554
—Parks and Tourism, Department of, 2207, 7228
——Research Section, 12387
—Plant Board, State, 190, 5389, 7239, 19475-19476
——Division of Feeds, Fertilizers, and Pesticides, 191
——Plant Inspection and Quarantine Section, 10561
——Seed Certification Section, 14301
—Police, State, 3951, 14302, 15854-15855
——Bureau of Identification and Records, 3952
—Pollution Control and Ecology, Department of, 10505-10508
—Psychology, Board of Examiners in, 166
—Public Accountancy, Board of, 2194
—Public Health Education, Division of, 169, 2208
—Public Service Commission, 7233
——Assessment Coordination Division, 10546, 17717
—Rehabilitation Research and Training Center, 174
—Rehabilitation Services, Division of, 170, 10509, 12388
—Secretary of State, 2212-2213
—Sesquicentennial Commission, 10547
—Social Services Division, 175-180, 3950, 15852
——Child Development Unit, 181-184, 10548
——Office of Management Services.
———Management Support Section, 2214
—Soil and Water Conservation Commission, 10549-10551

Arkansas. *cont.*
—Southern Arkansas University, Magnolia, 10552, 19473
—Standards, Bureau of, 7226, 10520
—State Clearinghouse, 10555
—State Lands, Commissioner of, 10497
—State Library, Little Rock, 7235-7236, 10560
— —Documents Services, 19474
— —Extension Services, 7237-7238, 17718
—Student Loan Authority, 192-196
—Supreme Court, 5393
—Teacher Retirement System, 197
—Tourism Development Section, 12397
—University of Arkansas at Little Rock.
— —Center for Research and Public Policy, 12400
— —College of Sciences.
— — —Office of Research in Science and Technology, 3953
— —Industrial Research and Extension Center, 199, 2217-2218
— —Office of Publications, 7241
— —Research and Public Service, 200, 2219, 8756, 10563-10566, 17720
— —School of Law, 2220
—University of Arkansas at Monticello, 2222
—University of Arkansas at Pine Bluff, 7242
—University of Arkansas, Fayetteville, 5394, 10562, 19477
— —College of Business Administration, 12398
— —College of Engineering, 14303
— —Cooperative Extension Service, 17719
— —Department of Civil Engineering, 198
— —Libraries.
— — —Reference Department, 12399
— —Office of Institutional Research, 7240
— —Water Resources Research Center, 2216, 14304-14305
—University of Arkansas System, 2221
—University of Central Arkansas, Conway, 2223
— —Division of Continuing Education, 2224
— —Office of Student Activities, 201, 2225
—Vocational and Technical Education Division, 3954-3956, 7243, 19478
—Vocational Rehabilitation, Arkansas Research and Training Center in, 162-164
—Workers' Compensation Commission.
— —OSH Research and Statistics Division, 3957
—Youth Services, Division of, 2209

Arkansas River Compact Administration, 20887

Armed forces
—procurement
— —Korea, 2655
— —New York, 18823

Armories
—District of Columbia, 2419
—Texas, 10075

Arnold, Susanne K., 13937

Arrest *see also* Juvenile detention homes
—statistics
— —Missouri, 11437
—Georgia, 7449

Arrest records *see* Criminal registers

Arsenic, 13464
—North Dakota, 11802

Arson
—New York, 11645, 18805

Art *see also* Folk art
—exhibitions, 1022, 2161, 4884, 5306-5307, 8048, 8183, 8208, 10164, 10211-10212, 10262, 10967, 11748-11749, 12180, 12747, 12894, 13034, 13937, 16488, 17155, 18060, 18414, 18529-18530, 19596, 19656, 20209, 20287-20288, 20604, 20751-20752
— —Illinois, 690
—study and education
— —Indiana, 10979
—study and teaching, 2200, 5755, 9252, 9916, 20238
— —handbooks, manuals, etc.
— — —Indiana, 8958
— — —Minnesota, 9378
— —safety measures, 11686
— —California, 286
— —Indiana, 8959
— —Maryland, 969
— —Minnesota, 11366
— —Nebraska, 1173

Art, American
—exhibitions, 19655

Art, Folk *see* Folk art

Art, French
—exhibitions, 9603, 20286

Art, German
—exhibitions, 17156

Art, Igbo (African people)
—exhibitions, 8829

Art, Modern
—20th century
— —catalogs, 13936
—exhibitions, 17043

Art, Nigerian, 17891

Art, Prehistoric
—Oklahoma, 17298

Art and state *see also* Art commissions
—Arizona, 12367

Art appreciation, 15610
—Indiana, 14605

Art commissions
—directories
— —Illinois, 12828
—Alaska, 105
—Arizona, 12367
—Mississippi, 4693
—Tennessee, 10031

Art education *see* Art—study and teaching

Art festivals
—directories
— —South Dakota, 8447
—Iowa, 14637, 18214
—Kansas, 9000

Art in education
—South Dakota, 8470

Art museums
—history
— —North Carolina
— — —Raleigh, 15135
—Delaware, 12596-12597
—Georgia
— —Athens, 5726
—Michigan
— —Ann Arbor, 2962
—Missouri
— —Columbia, 13324
—North Carolina, 17157
— —Raleigh, 4885, 18855
—Virginia
— —Richmond, 10162, 10165

Art museums, University and college
—Indiana
— —Muncie, 7580

Art patronage
—Indiana
— —Muncie, 7580

Art teachers
—congresses, 9075

Artificial intelligence, 10975, 12913, 18141

Artificial recharge of ground water *see* Water, Underground—artificial recharge

Artificial reefs
—bibliography, 18008
—Florida, 19627-19628
—Texas, 12104

Artificial satellites in telecommunication, 1733, 16394

Artists as teachers
—Illinois, 12825, 12827

Arts, 18595
—outlines, syllabi, etc., 871
—study and teaching
— —New York, 17036
—Utah, 6818

Arts and crafts movement
—Alaska, 2139

Asbestos, 260, 20107

Asbestos in building, 16664
—New Jersey, 1247

Asbestos mines and mining
—California
— —Calaveras County, 204
— —Tuolumne County, 204

Asparagus
—diseases and pests, 15666
—marketing
— —California, 15947
—Texas, 5129

Aspirin
—analysis, 4125

Assessment, 13176 *see also* Valuation
—handbooks, manuals, etc.
— —California, 12412, 17722-17723
—law and legislation
— —Oregon, 15265
—statistics
— —Alaska, 5324
— —Kansas, 9005
—Arizona, 3934, 5357
—Arkansas, 10546
—California, 212, 2226, 2314, 3962, 4024, 5400, 5461, 7296, 8812, 12405-12406, 12411, 19548
— —Merced County, 12409
— —Modoc County, 12407
— —Napa County, 15859
— —Tuolumne County, 12408
—Connecticut, 422, 12584
—Delaware, 12601
—Florida, 10771, 16130
—Illinois, 16317
—Maine, 11170
—Maryland, 968, 7819-7821, 18406
—Massachusetts, 16728
—New Jersey, 1261, 17003
—New York, 8172, 17073
—North Carolina, 15155
—Oregon, 20427-20429
—South Dakota, 5113, 6753, 15380
—Vermont, 10122
—Wyoming, 3694, 14199

Assimilation (Sociology) *see also* Minorities

Assistance in emergencies, 14838 *see also* Disaster relief
—handbooks, manuals, etc., 11376
— —New Jersey, 4812
—planning
— —North Dakota, 8223
—Illinois, 2608, 8936
—Kansas, 2746
—Maryland, 18383
—Minnesota, 6113, 14868
—Mississippi, 4691
—Missouri, 9473
—Nevada, 6334, 9554
—New Jersey, 1260, 6369, 16986
— —Ocean City, 6370
—Pennsylvania, 1557
—South Carolina, 13751
—Virginia, 6859, 12167, 17547
—Washington, 8604
—Wisconsin, 14175

Associate Judge Seminar (Illinois), 2577

Association of American State Geologists, 19377

Association of Iowa Fairs Managers Convention, 12970

Association of Official Seed Certifying Agencies, 3724

Association of State and Territorial Health Officials, 19378

Associations, institutions, etc.
—directories
— —Arkansas, 12399
— —Kansas, 810, 19821

Assyro-Babylonian literature, 4656

Astrophysics
—bibliography, 5500, 10653, 19565

Asylum, Right of
—United States, 20130

Athapascan Indians, 5315

Athletic fields
—District of Columbia, 2419

Athletics
—apparatus and equipment, 4341
—Maine, 11175

Atlantic croaker, 17179

Atlantic herring *see* Herring

Atmosphere *see also* Air

Atmospheric density, 16335-16336

Atmospheric ozone
—California
— —Santa Barbara, 205

Atmospheric radiation
—addresses, essays, lectures, 13894

Atomic energy research
—New York, 18809

Atomic facilities *see* Nuclear facilities

Atomic power
—study and teaching
— —California, 14433

Atomic power-plants
—accidents
— —Illinois, 12874-12875
—Maine, 16592
—Michigan, 18480

Atomic weapons
—testing
— —Nevada, 17863

Atoms, 6304

Attorneys *see* Lawyers

Attorneys, Government *see* Government attorneys

Attorneys-general
—Arizona, 137, 10453
—California, 8760
—Florida, 469, 2421, 4179
—Illinois, 10875, 12829
—New Mexico, 1288, 18702
—Texas, 5132, 6780
—Virginia, 6894, 8591
—Wisconsin, 7024

Attorneys general's opinions
—Alaska, 5332, 10433
—Florida, 2420
—Georgia, 12794
—Idaho, 7531, 8923
—Illinois, 4275
—Kansas, 806
—Louisiana, 7712
—Maryland, 18363
—Massachusetts, 9314
—Nevada, 3062

Attorneys generals' opinions
—New Jersey, 1252

Attorneys general's opinions
—New Jersey, 18698
—New York, 8121, 18743
—North Dakota, 9720
—Oklahoma, 8283
—Oregon, 20426
—South Carolina, 20488
—Virginia, 6894
—Wisconsin, 3683, 20838

Auctioneers
—directories
— —North Carolina, 11721, 15122
—licenses
— —Washington, 12209

Auctions
—directories
— —North Carolina, 11721, 15122
—Alaska, 3850
—Louisiana, 16493, 18305

Audio-visual library service *see also* Instructional materials centers
—standards
— —Illinois, 19746
—statistics
— —Maryland, 7811

Audio-visual library service *cont.*
—Illinois, 688

Audio-visual materials, 5986, 7327, 14709, 16951, 19367 *see also* Instructional materials centers; Moving-pictures
—bibliography, 2554
—catalogs, 526, 3048, 5114, 6255, 8202, 10831, 11520, 12666, 15991, 16044, 17224, 20056, 20692
—library resources, 16968
—study and teaching
— —bibliography, 15991

Audio-visual materials personnel *see* Instructional materials personnel

Audiologists
—directories
— —Louisiana, 13037
—Maine, 2804
—Maryland, 5973

Auditing, 13831 *see also* Accounting; Legislative auditing
—abstracts
— —Oregon, 20441-20442
—bibliography
— —New York, 17048
—handbooks, manuals, etc.
— —Pennsylvania, 15286
—mathematical models, 2664
—Alabama, 2-17, 3734-3754, 10313-10323, 12314, 14220-14246, 19406-19417
—Alaska, 3904-3906, 5331, 14269, 15805-15806
—Arizona, 2185-2187, 3938-3943, 5361-5363, 7204-7217, 8739-8747, 10465-10478, 12371-12372, 14284-14285, 15839-15844, 17701-17705, 19461-19464
—Arkansas, 192-195
—California, 2315, 4026-4047, 7297-7304, 12425, 12544-12552, 14398-14407, 14432, 16052, 16055
—Colorado, 376-396
—Connecticut, 408-411, 2356-2367, 4126-4133, 5510-5521, 7349-7353, 10658-10676, 16076-16098, 17901-17906
—Delaware, 440
—Florida, 12651, 12725, 19639
—Georgia, 578, 4208, 5720-5722, 7427-7429, 10776-10778, 14507, 16166, 18065-18067
—Hawaii, 2547
—Illinois, 12887
—Iowa, 4310, 18148
—Kentucky, 834-858, 2753-2773, 4369-4412, 5883-5891, 7663-7695, 9024-9047, 11065-11084, 13000-13021, 16447-16475, 18275-18294, 19837-19863
—Maryland, 9124-9128, 9132
—Massachusetts, 2927, 4604-4620, 6014-6056, 7861, 11303, 16686-16725, 18419-18456, 19968-19984
—Michigan, 1042-1055, 2946-2954, 4648-4655, 6072-6078, 9357-9361, 11338-11339, 11356, 13229-13231, 14845, 14848-14851, 16775-16785, 18486, 20003-20013
—Minnesota, 4684-4686, 9402, 20043
—Missouri, 1120-1140, 3003-3018, 4711-4717, 6226-6235, 11463-11471, 13288-13297, 16871-16881, 18558-18563, 20110-20111
—Nebraska, 16910
—Nevada, 6329, 6338, 13413
—New York, 1313-1315, 1326-1347, 3140-3141, 3145-3149, 6413-6414, 6422-6424, 8117, 8128-8154, 8162, 9640-9644, 11650-11652, 11663-11673, 13503-13507, 13518-13540, 15072, 15080-15088, 17044-17046, 17049, 17062-17071, 18732-18734, 18736-18738, 18756-18773, 20241, 20254
—North Dakota, 1453-1461, 3223, 6487-6499, 13618-13627, 17233-17236
—Oklahoma, 6545-6568, 8302-8320, 8327, 9781-9808, 13666-13679, 15230-15246, 17321-17331, 18910-18918
—Oregon, 1534-1538, 3331-3343, 6621-6622, 8352-8354, 9867, 11918-11919, 13699, 15270-15280, 17370-17372, 18948, 20438-20440
—Pennsylvania, 11940-11941, 13718-13719, 15295-15296, 17416-17419, 18979-18980, 20471
—Rhode Island, 1580
—South Carolina, 13757
—South Dakota, 5096, 6752
—Tennessee, 1649-1686, 3459-3480, 3486, 5116-5119, 5121, 6755, 6757-6774, 8479, 8484-8504, 8506, 9997-10031, 12037-12075, 12081, 13797-13803, 15384-15413, 15416, 17472-17485, 19071-19086, 19088-19089, 20553-20554, 20556
—Texas, 1744-1755, 5170-5174, 5187, 6791, 6794-6797, 8527-8529, 8533, 8535, 8562, 10077-10081, 10083, 12111, 12113, 12116, 13874, 15483-15484, 19145
—Virginia, 6846, 17565
—Washington, 6989
—West Virginia, 19288
—Wyoming, 7056

Auditors *see also* Accountants

Audubon, John James (1785-1851), 17448

Authors, 5789, 5791-5794
—Texas, 15515

Authors, American, 3582
—19th century
— —biography, 18098
—20th century
— —biography, 18099-18102, 18104
—exhibitions, 5205-5206

Authorship, 1643, 2960, 3092, 3457, 16990, 20193
—bibliography
— —Maine, 9099
—outlines, syllabi, etc.
— —Texas, 5155, 19150
—style manuals, 1816, 16647
— —Maryland, 19935
— —Nebraska, 11517, 18614
—Montana, 11485
—New Jersey, 13428, 18654

Autism
—congresses, 12386

Autocorrelation (Statistics), 19324

Automobile accidents *see* Traffic accidents

Automobile driver education, 6291
—Idaho, 640
—Virginia, 10149

Automobile drivers, 20320, 20322 *see also* Drinking and traffic accidents
—Virginia, 6864, 6881, 10148

Automobile drivers' licenses
—statistics
— —West Virginia, 10246
—California, 8771
—Illinois, 2627
—Oregon, 9857, 11913, 13697
—Pennsylvania, 3369, 3371-3372

Automobile drivers' tests
—Florida, 5593, 12649

Automobile driving, 18001, 18471
—handbooks, manuals, etc.
— —Alaska, 2102
— —Arkansas, 14302
— —California, 15909
— —Florida, 18006
— —Hawaii, 2563
— —Illinois, 16305
— —Indiana, 7583
— —Maryland, 16625
— —Michigan, 18469
— —Montana, 16903
— —New York, 13515
— —Oklahoma, 1506
—safety measures *see* Traffic safety
—Illinois, 7558
—Oregon, 5012

Automobile industry and trade, 2296
—directories
— —Nebraska, 14971

Automobile industry and trade cont.
—law and legislation
——Hawaii, 19681
——Louisiana, 11114
—California, 14422
—Connecticut, 17942
—Hawaii, 7516
—Maine, 11162
—Missouri, 9458, 18546
—North Carolina, 11741
—Utah, 6839-6840

Automobile insurance *see* Insurance, Automobile

Automobile license plates
—handbooks, manuals, etc.
——Illinois, 16301
—history
——Indiana, 8962
—Illinois, 676, 679
—Kansas, 9003
—North Carolina, 8199, 8201
—Oregon, 9860

Automobile mechanics, 12681
—outlines, syllabi, etc., 8629

Automobile pools *see* Car pools

Automobile supplies industry
—California, 211

Automobiles, 9181 *see also* Commercial vehicles
—energy conservation
——California, 2290
—fuel consumption
——statutes
———Florida, 19636
——California, 2297
—fuel systems, 17117
——New York, 17110
—inspection
——Illinois, 10950
——North Carolina, 11742
——Pennsylvania, 18974
——Washington, 12204
—law and legislation
——Illinois, 16294
—maintenance and repair, 8361, 17997, 18466
——California, 14309, 15970, 19483
——Connecticut, 5536
——Hawaii, 7518
——Maine, 11174
——Ohio, 3239
—motors
——exhaust gas, 335, 5465
———inspection
————congresses, 8122
————California, 12423
————New York, 18776
———Alaska, 3781
———California, 211
———Washington, 19267
—odometers
——Oregon, 20436
—purchasing, 1791
——law and legislation
———Michigan, 11346
——California, 12422
——Illinois, 2630
——Kansas, 11039
——Utah, 19195
——Washington, 12221
——Wisconsin, 14183
—registration and transfer, 18468
——handbooks, manuals, etc.
———North Carolina, 8200
——law and legislation
———Texas, 19162
——statistics
———Pennsylvania, 13705
———Rhode Island, 11952
——Arkansas, 14300
——California, 14342
——Connecticut, 17943
——Florida, 10755
——Illinois, 2628, 12890, 12914
——Kentucky, 4419
——Maine, 11165, 19900
——Nevada, 6330
——New Jersey, 1273, 11606, 18669
——North Dakota, 3197
——Oklahoma, 9823
——Oregon, 15266
——Pennsylvania, 3369-3372
——Tennessee, 12079
——Virginia, 1835, 20705-20706, 20710
—repairing *see* Automobiles—maintenance and repair
—safety appliances, 2403, 4984, 4988, 11282, 16374, 16771, 17318, 18376, 19738, 20709
——Maryland, 18377
——New York, 13545-13546
——North Carolina, 8214-8215
——South Carolina, 17439
——Virginia, 19242
—seat belts, 4983, 4987, 5268, 6070, 15176, 15460, 16772, 18973, 19244, 20423-20424
——Connecticut, 5535
——Oregon, 11914
——United States, 20321
——Virginia, 10154, 19242
—service stations
——California, 12527
—speed
——statistics
———South Dakota, 9976
—taxation
——Florida, 10755
—transmission devices, 16746
—windows and windshields
——Massachusetts, 2911

Automobiles, Government
—statistics
——Virginia, 15617
—United States, 17642
—Utah, 20648

Automobiles, Rental
—Texas, 13823
—Virginia, 1877

Autopsy, 9236
—Maryland, 9237

Avalanches
—Alaska, 3808, 8711

Aviation *see* Aeronautics

Aviation fuels *see* Airplanes—fuel

Aviation medicine
—handbooks, manuals, etc.
——Alaska, 2114

Awards *see* Rewards (Prizes, Etc.)

Azalea, 13309
—Georgia, 18071

Aztecs
—politics and government, 6081

B

Babies *see* Infants

Baby foods, 1804, 3880, 3901

Baby sitters, 8989, 20075

Backache, 2387, 18250

Balance sheets *see* Financial statements

Bald eagle
—Alaska, 14263
—Florida, 18019
—Oklahoma, 6530

Bang's disease *see* Brucellosis in cattle

Bank deposits
—Virginia, 15647

Bank directors
—Nebraska, 13349

Bank holding companies
—Kentucky, 2777
—United States, 2777

Bank investments
—New York, 4842

Banking *see* Banks and banking

Banking law
—Georgia, 5733
—North Carolina, 15134
—Tennessee, 8507
—Virginia, 1859, 17566

Bankruptcy
—law and legislation
——Georgia, 5736

Banks and banking, 14939 *see also* Bank deposits; Building and loan associations; Consumer credit; Savings-banks
—government guaranty of deposits
——handbooks, manuals, etc.
———Washington, 12224
—investments *see* Bank investments
—laws and legislation *see* Banking law
—service charges
——California, 5448

Banks and banking cont.
——Massachusetts, 1008, 14804
—state supervision
——Georgia, 18068
——New York, 11684
—statistics
——Iowa, 7606
——Maine, 18347
—trust departments *see* Trust companies
—Alabama, 12322
—Arizona, 10480
—Arkansas, 10496
—California, 7312
—Colorado, 342
—Connecticut, 4134, 17907
—Delaware, 10719
—Florida, 5591, 18030
—Idaho, 4264
—Illinois, 8929
—Maine, 13128
—Massachusetts, 9326
—Michigan, 19996
—Mississippi, 9425
—Nevada, 3064
—New Hampshire, 13417
—New Jersey, 9586, 11604-11605, 18652, 18663, 18686-18687
—New Mexico, 17020
—New York, 1355, 15064
—North Carolina, 4868
—North Dakota, 4933, 9711
—Oklahoma, 6514, 17299
—Oregon, 3314
—Pennsylvania, 1552
—Puerto Rico, 11946, 18985
—Rhode Island, 5046, 6660
—South Carolina, 8435
—Tennessee, 8481, 20548
—United States, 4933, 10074
—Utah, 8563
—Vermont, 15598
—Virginia, 1889, 12177, 13903
—Washington, 5219
—West Virginia, 7008
—Wyoming, 12278

Banks and banking, Cooperative *see also* Credit unions
—Illinois, 2590, 10893
—Massachusetts, 4601

Banners *see* Flags

Bar *see* Lawyers

Barbering
—law and legislation
——Alaska, 17687
——Maine, 16573
—Hawaii, 7515
—Maryland, 16599
—Oklahoma, 6577

Barbers
—directories
——Alaska, 2024, 8693
——Oklahoma, 6577
—Ohio, 13653, 20378

Barges
—Iowa, 7615

Barite
—California, 8779
—United States, 8779

Barley, 9862, 13299, 17203
—diseases and pests, 3209, 9488
—varieties, 5855, 15435-15436
—Alaska, 15813
—Washington, 3669

Barrier islands
—North Carolina, 1404

Barter, 1781

Basic education, 16942, 19395
—handbooks, manuals, etc., 20188
——New Jersey, 15007
—planning
——Connecticut, 4135
—Alaska, 10425
—Idaho, 4270
—Indiana, 19756
—Kansas, 7636-7637
—Maine, 2806
—Maryland, 9273, 13179
—Massachusetts, 14807-14808, 19959
—New Jersey, 6378, 9587, 15003
—North Carolina, 15142
—Pennsylvania, 13704, 15289
—Texas, 5154-5156, 10067, 12121, 19148-19150

Basic life skills *see* Life skills

Bass
—Florida, 501, 17957
—Lake Apopka, 502

Bass fishing
—Florida, 504
——Apalachicola River, 5666

Bathing beaches
—Illinois, 672

Bathymetric maps
—Virginia, 19231

Bats, 15540
—control, 6202
—Egypt, 6805

Battered wives *see* Abused wives

Bauguer anamolies *see* Gravity anamolies

Bayesian statistical decision theory, 9699, 17617, 17620, 17623, 17626

Beach erosion, 12658 *see also* Coast changes; Shore protection
—mathematical models, 12656, 12659, 12720-12721
—Florida, 12655, 12711-12712, 18047
——Citrus County, 19626
——Hernando County, 19626
——Pasco County, 19626
—South Carolina
——Colleton County, 9923

Beaches
—maps
——Florida, 12713
—Florida, 16153

Beans, 11129
—diseases and pests
——Nebraska, 16948
—Georgia, 7470

Bears, 12269

Beauty culture, 8426
—law and legislation *see* Beauty shops—law and legislation
—outlines, syllabi, etc., 7401
—Hawaii, 8904
—Maryland, 16601
—Pennsylvania, 1562

Beauty operators
—directories
——Alaska, 2024

Beauty shops
—law and legislation
——Alaska, 17687
——Hawaii, 19682

Beavers
—South Carolina, 15328
—Wyoming, 20876

Bedding (Horticulture) *see* Gardening

Bee culture, 14205
—Maryland, 16612-16613
—Virginia, 13910

Beef
—Texas, 15447

Beef cattle, 3597, 4780, 6939, 6942-6944, 12985, 15522
—breeding, 2518, 4728, 5055-5056, 6940-6941, 8915, 11128, 11475, 13989, 20155-20156
——Missouri, 11476
——Southern States, 14207
—diseases and pests
——economic aspects
———United States, 20560
—economic aspects
——Washington
———Kittitas County, 3659
—feeding and feeds, 760, 1388, 2783, 5708, 10218, 11477-11479, 14938, 17591, 17594-17595, 20154
——Texas, 1707
—marketing, 8544, 19264
——Montana
———Billings, 13333
—prices
——Montana
———Billings, 7043
——Nebraska, 7044
——Wyoming, 7044
—Florida, 2503
——Jefferson County, 10727
—Washington
——Asotin County, 15675
——Garfield County, 15675

Beef industry, 2504
—economic aspects
— —North Dakota, 3219
— —Utah
— — —Rich County, 20662
—Hawaii, 16202
—Japan, 2506
—North Dakota, 20341
—United States, 2506, 2511

Beekeepers
—directories
— —Connecticut, 2354

Beekeeping *see* Bee culture

Beer
—Alabama, 2008
—California, 15963
—West Virginia, 12251

Beets
—Montana, 4743

Behavior therapy, 20335

Behavioral assessment
—handbooks, manuals, etc.
— —Iowa, 794

Belts (Clothing), 13959

Bengali literature
—addresses, essays, lectures, 13228

Bereavement, 19283
—bibliography, 19657

Bermuda grass, 13263, 14893, 18860
—Georgia, 2521

Bernoulli distribution *see* Binomial distribution

Berries, 19230
—diseases and pests, 14144

Beverage containers
—recycling
— —Delaware, 5555, 5558
— —Iowa, 18173
— —New York, 1348

Beverages *see also* Alcoholic beverages

Bibliography, 17404 *see also* Abstracting and indexing services; Archives; Libraries

Bicycle parking, 6011

Bicycles *see also* Cycling
—storage
— —Rhode Island, 18995
—Minnesota, 4664

Bicycling *see* Cycling

Bidding, Competitive *see* Contracts, Letting of

Big game animals, 16804
—Arizona, 2189, 7220, 17707
—Colorado, 10649
—Montana, 3039, 3041, 8001, 8021
—Wyoming, 1979-1980, 5236, 7070, 8673, 10270-10272

Big game hunting
—statistics
— —Utah, 19199, 20639
—Minnesota, 6115
—Montana, 11483, 13325
—Nebraska, 6293
—Nevada, 8054
—New Mexico, 13468
—Utah, 1803
—Wyoming, 20878

Bighorn sheep
—Nevada, 1209
—North Dakota, 4915

Bike paths *see* Cycling paths

Bikeways *see* Cycling paths

Bilingual education *see* Education, Bilingual

Bilingualism
—New Jersey, 20212

Bill drafting
—handbooks, manuals, etc.
— —Alaska, 2130
— —Maryland, 9154
— —Minnesota, 18517
— —South Dakota, 6754

Bills, Legislative *see also* Resolutions, Legislative
—abstracts
— —Tennessee, 1688
—indexes
— —Maryland, 947-949, 7786, 9155-9156, 18380-18381
— —Missouri, 11424
— —New Mexico, 1307
— —North Carolina, 1408
— —South Dakota, 9993-9994, 13794
— —Virginia, 6879
—Alaska, 10420
—Colorado, 2339
—Florida, 10762-10763
—Illinois, 8949, 10939
—Indiana, 711
—Iowa, 19779, 19800
—Kansas, 14647
—Kentucky, 868
—Louisiana, 4434, 11089
—Maine, 7757
—Maryland, 950, 2848
—Massachusetts, 4586, 11281
—Michigan, 20000
—Missouri, 9470, 11454-11457
—Montana, 20127
—Nebraska, 11525, 14974
—Nevada, 1210-1211
—New Hampshire, 1238
—North Carolina, 17148
—North Dakota, 1432
—Texas, 5163, 12095
—Virginia, 1842, 1864, 12164, 13922, 15609
—Washington, 1925, 19273
—Wisconsin, 15690, 19317, 20847

Bills, Private *see also* Local laws

Bingo
—law and legislation
— —Maine, 14726
— —Missouri, 11458-11459
—Missouri, 7983
—Texas, 13847

Binomial distribution, 9706

Biochemistry *see* Biological chemistry

Biogeography
—Florida, 4184

Biological chemistry, 6972

Biological control systems, 9759

Biological libraries, 4622

Biological research
—New York, 17035

Biology *see also* Marine biology; Natural history
- -research
— —congresses, 7552

Biomass energy, 4732, 4737, 4744, 5798, 6273, 8868 *see also* Agricultural wastes as fuel
—California, 5435
—Maine, 16522
—Montana, 4743, 6242, 6269
—Virginia, 6868

Biomass energy crops *see* Energy crops

Biomedical engineering, 5627, 18224
—bibliography, 5617

Biometric research, 6434

Biometry, 3183, 9696-9697, 11780-11782, 13603-13604, 13606, 17167 *see also* Sampling (Statistics)

Bionics
—United States, 13483

Biotechnology industries, 17878, 18722

Biotelemetry, 19564

Birch
—diseases and pests, 14163

Bird, Fred, 8945

Bird hunting *see* Fowling

Birds
—anatomy, 12896
—behavior
— —Missouri, 6195
—collection and preservation, 15539
—geographical distribution
— —Missouri, 16849
—identification
— —Egypt, 16795
— —Louisiana, 18314
— —Nebraska, 16933
— —Texas, 15488, 15490, 15495, 15502
—Connecticut, 19584
—Oklahoma, 4977, 17316

Birds, Fossil, 5878

Birds, Protection of
—South Carolina, 8446

Birds of prey
—Idaho
——Snake River, 8922
—Nevada, 3055
—Wyoming, 19359

Birth *see* Childbirth

Birth control, 448-449, 453, 2600, 3425, 8839 *see also* Abortion; Family size
—Florida, 2436
—Maryland, 2863
—Michigan, 4630

Birth control clinics
—directories
——Texas, 15458

Birth records *see* Registers of births, etc.

Birth weight, Low
—statistics
——Arizona, 3932

Bites and stings, 457, 9304

Bituminous pavements *see* Pavements, Bituminous

Black bass
—Kentucky, 16481

Black bear
—Kenai Peninsula, 2094
—Massachusetts, 5998
—Montana, 11502
—Utah, 20638

Black-footed ferret
—handbooks, manuals, etc., 20877

Black-tailed deer *see* Mule deer

Blackberries
—South Carolina, 15311

Blackbirds, 13271
—control, 6203-6204

Blacks *see also* Afro-Americans

Blaine House Conference on State and Local Relations (Maine), 927

Blind
—books and reading, 12708, 18612
—education
——Minnesota, 16822
——Mississippi
———Jackson, 9434, 14902
——Ohio, 1495
——South Carolina
———Spartanburg, 8432
——Virginia, 3576
—institutional care
——Iowa, 5872
—prevention
——United States, 4696
—services for
——Florida, 527
——Maine, 16567
——Maryland, 4537
——South Carolina, 19011

Blind, Libraries for the, 13657
—Oklahoma, 20396

Blind-deaf
—services for, 5387
——Illinois, 10868

Block grants, 2432
—handbooks, manuals, etc.
——Utah, 20633
—Arkansas, 10504
—California, 14384-14385, 15912, 17728-17729, 17749, 17824-17825, 19497-19498
—Iowa, 12966, 19774
—Louisiana, 11142
—Maine, 13108, 16548
—Maryland, 7813
—Minnesota, 11377
—Missouri, 6214, 7976, 20100
—Montana, 3024
—New Jersey, 3079-3085
—New Mexico, 20224
—New York, 20250-20251, 20255
—North Dakota, 1421
—Pennsylvania, 3364-3366
—South Carolina, 3426, 3430, 13765, 19012, 19016, 19018, 19025, 19032, 19034
—Utah, 1788, 20634
—Virginia, 12170
—Wyoming, 3713

Blood alcohol, 1815
—testing
——Illinois, 10896

Blood pressure
—South Carolina, 8412, 15341

Blue collar workers *see* Labor and laboring classes

Blue crab industry
—economic aspects
——North Carolina, 17181
—social aspects
——North Carolina, 17181

Blue crabs
—New Jersey, 11608

Blue-grass, 13300

Blue grouse *see* Dusky grouse

Blue sky laws *see* Securities

Blueberries, 14534
—marketing
——Texas, 15424
—varieties, 6186
——Florida, 10739-10741
——Mississippi, 20050
—Georgia, 2512, 18083
—Missouri, 14933
—South Carolina, 6674
—Texas, 13867

Boarding homes *see* Rest homes

Boarding-houses *see* Hotels, taverns, etc.

Boards of education *see* School boards

Boards of trade *see also* Industrial promotion
—Washington, 1941

Boats and boating, 19630 *see also* Aquatic sports
—accidents and injuries, 12918
—chartering
——directories
———New Jersey, 17005
—economic aspects
——Texas, 13868
—law and legislation
——Maine, 16574-16575
—safety measures, 16550
——law and legislation
———Texas, 19169
——Oklahoma, 17310
——Virginia, 20676
—taxation
——Indiana, 8964
—California, 237, 12421, 14425
—Louisiana, 13049
—Nebraska, 8033, 13367
—South Carolina, 8445
—Wisconsin, 19304

Bobcat
—North Dakota, 4922

Bobwhite
—Nebraska, 14987

Body temperature, 2208
—addresses, essays, lectures, 6198

Bodyguards
—law and legislation
——Maine, 14725
—California, 10606

Boll weevil
—Southern States, 9680

Bombings
—California, 15967

Bonding of employees *see* Insurance, Surety and fidelity

Bonds *see also* Industrial development bonds; State bonds
—Maine, 13128
—Massachusetts, 6009, 11290

Bonds, Surety *see* Insurance, Surety and fidelity

Bones, 17278

Bonito, 17178

Book illustration *see* Illustration of books

Bookkeeping *see also* Accounting; Auditing

Books *see also* Bibliography

Books *cont.*
—conservation and restoration
——New Jersey, 9607

Books, Lending of *see* Inter-library loans

Books and reading, 4504, 9077, 11152, 16936
—bibliography, 11012
——Maine, 9099
—California, 5494
—Illinois, 5827
—Nevada, 13414

Books and reading for children *see* Children—books and reading

Boots and shoes
—trade and manufacture
——Maine, 5957

Borers (Insects), 20153

Borges, Jorge Luis (1899-), 10110

Borings
—Mississippi, 1099

Botany *see also* Aquatic plants
—ecology
——Illinois, 4299

Bottle feeding, 2156, 3881, 14965

Bottle industry
—Texas, 13845

Bovine brucellosis *see* Brucellosis in cattle

Bovine mastitis *see* Mastitis

Box turtle
—Missouri, 16850

Boxing
—law and legislation
——Massachusetts, 16654
—California, 4036
—Hawaii, 7517
—New Jersey, 17008, 20204

Bradley, Ralph S., 10956

Braille books *see* Blind—books and reading

Brain
—diseases, 18526
—research
——addresses, essays, lectures, 14641
—wounds and injuries, 4147

Brain research, 8825

Brands, Cattle *see* Cattle brands

Breach of contract
—California, 320, 12516

Breakfasts, 8252, 20079

Breakwaters
—Alaska
——Tatitlek, 3789

Breast
—cancer, 4360
—examination, 15581

Breast feeding, 3879, 3899, 6216, 14966

Breathing *see* Respiration

Breweries
—environmental aspects
——California, 12401

Brewing industry
—California, 15963

Bride price
—Chad, 7882

Bridge construction
—environmental aspects
——Louisiana
———Saint Martin Parish, 9071
——Maryland
———Carroll County, 14793
———Frederick County, 14793
———Harford County, 13182
———Prince George's County, 11252
——Massachusetts
———New Bedford, 2904
—finance
——New Jersey, 4810
—specifications
——Massachusetts, 4589
—Alaska
——Naknek, 2074-2075
—Maryland
——Prince George's County, 11244
—New Jersey, 3099, 15018
—New York
——Jamaica Bay, 1319

Bridge railings, 5472

Bridges, 10153 *see also* Toll bridges
—decks *see* Bridges—floors
—design, 19241
——Virginia, 6860
—directories
——North Dakota, 9725, 9727
—floors, 747, 1324, 3000, 3822, 5183, 14619, 15564, 17514-17515
——inspection
———handbooks, manuals, etc., 6884
——joints, 19245
——Virginia, 20739
—foundations and piers, 19941
—live loads, 11837
——Maryland, 19940
—vibration, 16418
—Alaska, 2079, 10377
—Idaho, 4272
—Iowa, 16384
—Maryland, 13185
—Minnesota
——Saint Paul, 6109
—Montana, 18585
—New York, 18749
——Buffalo, 13493

Bridges, Box girder, 12902
—Indiana
——Turkey Run, 2659

Bridges, Concrete
—floors, 1321, 12944
——cathodic protection, 6883
—testing, 11658

Bridges, Iron and steel, 12942
—Hawaii, 10843

British literature
—exhibitions, 5207

Broad bean
—Wyoming, 7087

Broadcasting
—Texas, 13848

Broccoli
—Connecticut, 10656
—Virginia, 3613

Broilers (Poultry), 2192, 5022, 13264
—United States, 20063

Brokers
—Utah, 20622-20624

Brome-grass, 12982

Bronze bowls, Phoenician
—Cyprus, 7330
—Mediterranean Region, 7330

Brown, Dean (1936-1973), 3946

Brown bear
—Alaska, 53, 3837, 10380

Brown-tail moth
—bibliography, 16114

Brown trout
—Michigan, 9345
—Wisconsin, 8643

Brucellosis
—Oklahoma, 20412

Brucellosis in cattle
—economic aspects
——United States, 13820
—United States, 20560

Brush
—Texas, 5124

Budget *see also* Capital budget; Legislative auditing
—addresses, essays, lectures
——Alaska, 19441
——Delaware, 462
——Kansas, 7640
——New Jersey, 13435
——Wyoming, 10278
—handbooks, manuals, etc.
——Florida, 2463

Budget *cont.*
——Nebraska, 1158
——South Carolina, 19031
——Wisconsin, 14176
—Alabama, 12319
—Alaska, 8727
—Arizona, 15845
—California, 239-240, 8787, 10615, 12492, 12497-12498, 17803
—Colorado, 2343-2344, 4078-4079, 4082, 4085, 4091, 4104, 10646
—Connecticut, 421, 7358, 7360-7361
—Delaware, 7369
—District of Columbia, 16120
—Florida, 8867, 12693-12694
—Georgia, 7444-7446, 10782
—Hawaii, 7487, 7505
—Idaho, 5800-5801, 19702
—Illinois, 8939-8940, 12830
—Kansas, 7638, 7641, 11046
—Kentucky, 863
—Louisiana, 11108, 11110, 13050
—Maryland, 951, 2841, 7792, 7797-7798, 7836, 9189, 9222, 13143, 14777, 14803
—Michigan, 1040, 11337, 11348, 16766, 18475
—Minnesota, 1079, 9381
—Missouri, 6222
—Montana, 9482
—Nebraska, 9499
—Nevada, 9545
—New Hampshire, 13421
—New Jersey, 6375, 9600
—New Mexico, 6400-6401
—New York, 4848, 6428, 8166, 9647, 11679-11680, 11690, 13544, 17081
—North Carolina, 3173, 17141-17142
—North Dakota, 1434, 11803, 17232
—Ohio, 9763
—Oklahoma, 8321
—Oregon, 9841
—Pennsylvania, 3393, 9886, 11935, 18977, 20472
—Puerto Rico, 9904
—Rhode Island, 8387-8388, 9907
—South Carolina, 6691, 8437, 9935-9936, 20518
—South Dakota, 6746, 15359
—Tennessee, 13795
—Texas, 12108
—Utah, 13890
—Vermont, 12155
—Virgin Islands, 6844-6845
—Virginia, 1837, 8581
—Washington, 8607
—West Virginia, 12248, 14170
—Wyoming, 8674

Budgets, Family *see* Home economics—accounting

Budgets, School *see* School budgets

Building *see also* Construction industry
—contracts and specifications
——California, 15992
—Alaska, 10449

Building and loan associations
—Arizona, 10479
—California, 3989, 5448, 8767
—Colorado, 343
—Illinois, 18129
—Maryland, 4517, 4530, 9234, 16615, 18375
—New York, 15062
—Texas, 15534
—Virginia, 12177, 20672
—Washington, 12192, 19271
—Wisconsin, 7036, 14186

Building codes *see* Building laws

Building design *see* Architecture

Building inspection
—Massachusetts, 16654

Building laws *see also* Zoning law
—Alaska, 2126
—Arkansas, 171
—California, 5441, 10589-10590, 14379, 16028
—Florida, 16126
—Indiana, 8963
—Maine, 5958
—New York, 17105
—North Carolina, 6446, 11723, 13601
—Oregon, 20444

Building leases
—Alaska
——Fairbanks, 110
—California, 12526
—Massachusetts, 11288

Building materials *see also* Aggregates (Building materials); Concrete

Building permits
—statistics
——New Jersey, 3104
—Maryland, 9279

Building trades
—directories
——South Carolina, 3435

Buildings, 3821 *see also* Architecture
—energy conservation
——Florida, 10747
—protection
——Alaska, 3820
—California, 14395

Bulbs
—Georgia, 7459

Bulimarexia, 3591, 13974

Bulls, 2523, 12381, 19812
—Arkansas, 7223

Burn care units
—Iowa
——Iowa City, 19808

Bus driving
—handbooks, manuals, etc.
——North Dakota, 9728
—study and teaching, 9830
——standards
———California, 14348
—Washington, 6987

Bus lines
—Alabama, 15742
—Massachusetts, 2891
—New Jersey, 1275

Buses *see also* School buses
—inspection, 14824
—Virginia, 1878

Business *see also* Accounting; Advertising; Business enterprises; Commerce; Commercial law; Corporations; Industrial management; Minority business enterprises
—bibliography, 20837
—handbooks, manuals, etc., 15755
—social aspects *see* Industry—social aspects
—statistics
——New York, 17038
—taxation *see* Business tax
—Florida, 16142

Business administration *see* Business

Business and government *see* Industry and state

Business cycles *see also* Economic forecasting

Business districts, Central *see* Central business districts

Business education, 1021, 1151, 4320, 4356, 9286, 14983, 16398, 17999, 18234, 18237, 20162 *see also* Accounting; Distributive education
—bibliography, 15287
—directories
——Florida, 5620
——Virginia, 19220
—outlines, syllabi, etc., 8833
—Arkansas
——Fayetteville, 12398
—Connecticut
——Storrs, 10716
—Iowa
——Ames, 16396
—Missouri, 7977

Business enterprises
—bibliography, 9560-9562
—directories
——Hawaii, 4229
——Indiana, 708
—finance, 5613
——Alaska, 10415
——Florida, 16141, 17993
——Illinois, 18119, 19723
——Maryland, 4515
——Missouri, 9456
——Washington, 12227
—library resources, 18639
—licenses
——Washington, 1909
—taxation
——Connecticut, 17917

Business enterprises *cont.*
——Illinois, 19730-19731
——Ohio, 20358
——South Carolina, 5087, 11989
—Florida, 5615
—Hawaii, 5746
—Maine, 4501
—Maryland, 9114
—Michigan, 9331
—Minnesota, 6091
—New Jersey, 6374
—Oregon, 11893
—South Carolina, 8404, 9931

Business enterprises, Sale of, 7317
—California, 5486

Business ethics, 12124

Business executives *see* Executives

Business failures *see* Bankruptcy

Business forecasting *see also* Tax revenue estimating

Business records
—certification
——North Carolina, 15154

Business tax *see also* Licenses
—Kentucky, 14655

Busing of school children *see* School children—transportation

Butchering *see* Slaughtering and slaughter-houses

Butterflies, 8878, 12692, 12745-12746, 19647
—Baja California (Mexico), 8875
—Idaho, 8879
—Inagua Island, 19648
—North America, 8877
—Texas, 8876
—Virginia, 17535
—Wyoming, 8877

By-laws
—Michigan, 14829

Bylaws *see* By-laws

C

Cabbage, 14529
—diseases and pests, 10227, 10230, 11473

Cabinet photographs
—exhibitions, 18528

Cabins *see* Log cabins

Cable television
—congresses, 15100
—Alaska, 2110, 14264
—Minnesota, 4661
—South Carolina, 6707

CAD/CAM systems, 2668

Cadastral surveys *see* Real property

Caddis-flies
—Wyoming, 7054

Caddoan Indians
—Louisiana, 16496

Caffeine, 12767

Cage-birds
—Connecticut, 19584

Calcium in the body, 775, 20077

Calculating-machines, 7123

Calculi, Urinary, 3211

California.
—Accountancy, Board of, 19515
—Acupuncture Examining Committee, 10601
—Administrative Hearings, Office of, 12479
—Administrative Law, Office of, 19536
—Adult, Alternative, and Continuation Education Services, Division of.
——Supplementary Student Program Services Unit, 17764
—Aging, Department of, 236
—Agricultural Experiment Station, Berkeley, 5395-5399, 8757-8759, 14306, 15856, 19479-19481
—Agricultural Labor Relations Board, 17721, 7283
—Air Resources Board, 202-211, 3958-3961, 7244, 12401-12402, 14307, 12480
——Aerometric Data Division, 7245, 15857
——Public Information Office, 15858
——Research Division, 10567-10568
—Alcohol and Drug Programs, Department of, 15886
——Statistics and Analytical Studies Unit, 12420
—American Indian Education Office, 12403
—Arts Council, 12404
—Assessment Standards Division, 212, 2226, 3962, 5400, 12405-12412, 15859, 17722-17723
—Attorney General's Office, 8760
—Attorney Generals' Office.
——Accounting Office, 15954
—Attorney General's Office.
——Crime Prevention Center, 12413, 17829
—Auditor General, Office of the, 2315, 4026-4047, 7297-7304, 14398-14407
—Augustan Reprint Society, 8761-8762, 17724-17725
—Automotive Repair, Bureau of, 14309, 19483
—Banking Department, State, 7312
—Bar of California, State.
——Committee on Continuing Education of the Bar, 313-321, 5484-5493, 7313-7322, 8803-8811, 10630-10632, 12515-12526, 15991-16016, 17837-17842, 19546-19547
—Bilingual Education Office, 12414, 14308, 15860, 17726, 19482
—Block Grant Advisory Task Force, 17728-17729
—Boating and Waterways, Department of, 237, 12421, 17732-17733
—Building Standards Commission, State, 16028, 5441
—California Community Colleges.
——Board of Governors, 14310, 15863
——Office of the Chancellor, 218, 3964, 12417, 15864
————Analytical Studies Unit, 3965, 14311
—California Cooperative Oceanic Fisheries Investigations Committee, 7247-7248
—California Insect Survey, 219, 7249
—California State Government Organization and Economy, Commission on, 233-235
—California State University and Colleges System.
——Office of the Chancellor, 14318
——Serials Editorial Advisory Committee, 10571
—California State University, Fresno.
——Henry Madden Library.
————Map Library, 19484
—California State University, Fullerton.
——Department of Religious Studies, 8764
—California State University, Long Beach.
——Office of the Chancellor, 220, 3966, 12418
————Division of Analytical Studies, 14312-14317
—California State University, Los Angeles.
——Evaluation, Dissemination, and Assessment Center, 8765
—California State University, San Bernardino.
——School of Natural Sciences, 15865
—Cemetery Board, 280
—Central Area Labor Market Information Group, 225-228, 2230-2233, 3968-3974, 5402-5406, 7250-7252
—Central California Employment Data and Research Section, 2234, 3975-3976, 5407-5408, 7253

California. cont.
—Central California Labor Market Information Group, 229, 2235, 3977, 5409, 7254
—Child Nutrition Advisory Council, State, 17835
—Chiropractic Examiners, Board of, 10599
—Clearinghouse, State, 17836
—Cling Peach Advisory Board, 230, 2236, 3978
—Coastal Area Labor Market Information Group, 231, 3979-3983, 7255, 15879-15885
—Coastal Conservancy, State, 16029
—Colorado River Board, 19485
—Comparable Worth Task Force, 7256
—Compensation Insurance Fund, State, 16030
—Conservation, Department of, 17734
—Consumer Affairs, Department of, 2238, 3986, 7257, 12422
——Bureau of Automotive Repair, 12423
——Bureau of Personnel Services, 8789
—Control, State Board of, 16017-16018
—Controller, Office of State, 2314, 4024-4025, 5461, 7296, 8798, 12505-12507, 14389-14390, 15978-15979, 19537-19541
——Division of Accounting, 14391-14393, 17827-17828
—Corporations, Department of, 8767
—Corrections, Board of, 15861
—Corrections, Department of, 5411-5415, 14321-14322
——Administrative Services Division.
———Offender Information Services Branch, 15887
——Community Resources Development Division, 5416-5417
——Evaluation and Compliance Division, 12424
—Crime and Punishment, Commission on, 5410
—Criminal Statistics and Special Services, Bureau of, 215-217, 3963, 7246, 8763, 12415-12416, 15862
—Crop and Livestock Reporting Service, 3985, 12419
—Drug and Alcohol Abuse, Commission on the Prevention of, 19486
—Earthquake Preparedness Task Force, 268
——Finance, Insurance, and Monetary Services Advisory Committee, 269
—Economic and Business Development, Department of, 238
—Economic Development Advisory Task Force, 270
—Economic Opportunity, Department of, 15888
—Economic Opportunity, Office of, 14384-14385, 17824-17826
—Education, State Department of, 322, 12531-12533, 14427-14431, 16031-16034, 17843-17845, 19549
——Adult, Alternative, and Continuation Education Services Division.
———Adult Education Program Services Unit, 16035
——Audit Bureau, 14432
——Bureau of Publications, 12534, 17846
——Categorical Support Programs Division, 7323-7324, 12535
——Child Development Division, 16036
——Compliance and Grants Management Division.
———Management Systems Development Unit, 16037
——Curriculum for Parenthood Education Project, 7325
——Curriculum, Instruction, and Assessment Division, 12536, 14433-14434
——Division of Planning, Evaluation, and Research.
———California Assessment Program Office, 17847
——Division of Program Evaluation and Research.
———California Basic Educational Data Systems Unit, 17848
———Special Studies Unit, 17849
——Division of Special Schools and Services, 16038
——Educational Technology Unit, 4072, 12537
——Fiscal Services Division.
———Local Assistance Bureau for School Apportionments, Grants, and Fiscal Assistance, 17850-17851
——Instructional Support Division, 16039, 17852
——Office of Curriculum Framework and Textbook Development, 12538-12540, 16040-16042
——Office of Program Evaluation and Research, 12541, 16043
——Office of School Climate, 19550
——Office of Sex Equity.
———Project SEE/Sex Equity in Education, 16044-16045
——Parent Involvement and Education Unit, 17853
——Public Relations Office, 16046
——School Facilities and Transportation Division, 16047
——Textbook Distribution Unit, 7326, 12542
——Title IX Assistance Office, 7327
—Emergency Medical Services Authority, 3994
—Employment Data and Research Division, 271, 2281, 3995, 5425, 7275, 12465, 14371, 19506
——Estimates and Economic Research Group, 2282, 3996-3997, 5426-5427, 15941-15942, 17769
———Economic Research Unit, 2283, 3998, 7276
——Reports Section.
———Operating Reports Group, 14372, 19507
——Systems and Research Section, 8786
—Employment Development Department, 10583-10584, 12466-12470, 14373-14374, 17770
——Fiscal Programs Division, 10585
——Management Review and Support Branch.
———Evaluation Division, 12471, 15943-15944, 19508
——School and Government Employees Bureau, 2284
—Employment Training Panel, 15945
—Energy Commission, 2285-2294, 5428-5432, 7277, 10586-10588, 12472, 14375-14376, 15946
——Assessments Division.
———Fossil Fuels Assessments Office, 14377-14378
———Systems Assessment Office, 2295
———Technology Assessments Project Office, 2296-2299, 5433
——Building Conservation Committee, 14379
——Conservation Division, 2300, 5434, 10589-10591, 14380
———New Building and Appliance Efficiency Office, 7278
——Development Division.
———Biomass/Cogeneration Office, 5435
———Small Power Producers Office, 2301-2302, 5436
————Wind Program, 2303, 5437
——Research Development and Demonstration and Synthetic Fuels Committee, 5438
——Siting and Environmental Division.
———Engineering Office, 5439
——Tax Credit Committee, 7279
—Equalization, State Board of, 8812, 12527-12529, 14419-14426, 16019-16027, 17833-17834, 19548, 277, 279, 12481-12484, 17787-17792
—Fair Employment and Housing, Department of, 7258, 15889-15890

California. cont.
—Fair Political Practices Commission, 12473
—Fairs and Exposition, Division of, 14366
—Federal-State Market News Service, 15947-15949
—Finance, Department of, 239-241, 12425
——Financial and Performance Accountability, 242
——Office of Information Technology, 15891
——Population Research Unit, 17735
——Program Evaluation Unit, 243, 2239, 10572, 14323
—Fire Marshal, Office of State, 12508, 14394-14397
—Fish and Game, Department of, 244-245, 2240, 3987, 7259, 12426-12428, 14324-14325, 15892-15894, 17736-17737
——Anadromous Fisheries Branch, 5418, 12429-12435, 14326-14337
——Environmental Services Branch, 246-249
——Marine Resources Branch, 15895-15897
——Planning Branch, 15898
—Food and Agriculture, Department of, 14338, 15899
——Bureau of Marketing, 250-251
——Direct Marketing Program, 252-253, 15900-15901
——Pest Exclusion, 7260, 8768, 10573
—Forest Pest Control Action Council, 10592
—Forestry, Department of, 254, 5419, 12436, 14339, 15902-15906, 17738-17740, 19487
—Franchise Tax Board, 7280, 15950, 10603-10604
——Volunteer Tax Assistance Program, 14381
—General Services, Department of.
——Office of Procurement.
————Documents Section, 19488
————Material Services Section, 17741
——Office of Records Management, 255, 12437, 15907
—Geologists and Geophysicists, Board of Registration for, 10570
—Gifted and Talented Education, 12474, 15951
—Governor, 8787, 12475, 15952
—Governor's Office.
——Office of Planning and Research, 5440, 12476, 8790
—Hazardous Substance Task Force, 17771
—Health and Welfare Agency.
——Multipurpose Senior Services Program, 272
—Health Data and Statistics Branch, 17772-17782, 19510-19512
——Health Demographics Section, 17783-17785
—Health Facilities Authority, 17786
—Health Facilities Commission, 273-275, 2304-2306, 7281, 8788, 10593-10595, 14382-14383, 15953
—Health Planning and Development, Office of Statewide.
——Division of Health Professions Development.
————Health Professions Career Opportunity Program, 5462
—Health Services, Department of, 12438, 17742
——Community Toxicology Unit, 8769
——Genetic Disease Branch, 19489
——Licensing and Certification Division, 5420, 17743
——Toxic Substances Control Division, 14340-14341
——WIC Supplemental Food Section, 12439
—Health Statistics, Center for, 221-224, 2228-2229, 3967, 14319, 15866-15878, 17730
—Highway Patrol, Department of the California, 7261-7262, 14348, 15913, 19499
——Operational Planning Section, 14349
——Statewide Integrated Traffic Records System, 12446
—Highways and Programming, Division of, 15922-15924
—Horse Racing Board, 276, 2307, 17793
—Housing and Community Development, Department of, 19490
——Division of Codes and Standards, 10574
——Emergency Shelter Program, 19491
—Housing Finance Agency, 7282
—Industrial Relations, Department of.
——CAL/OSHA Communications Unit, 256-262, 19492-19494
——Division of Cal/OSHA Consultation Services, 17744
—Insurance and Risk Management, Office of.
——State Workers' Compensation and Safety Program, 4023
—Insurance, Department of, 3988, 8770, 12440
—Judges' Retirement System, 10597
—Judicial Council, 19513
—Judicial Education and Research, Center for, 5401
—Judicial Performance, Commission on, 8766
—Justice, Department of, 15908
——Division of Law Enforcement, 19495
—Labor Standards Enforcement, Division of.
——Bureau of Field Enforcement, 14367
—Labor Statistics and Research, Division of, 12462
——Industrial Relations Research Section, 8778, 12463, 14368, 17765
—Lands Commission, State, 323-324, 7329, 12543, 14435-14437, 16048-16049, 19551
—Law Revision Commission, 10598, 12477-12478
—Legislature, 7285
——Assembly, 5442, 7286, 12485, 15955, 17796
————Committee on Agriculture, 15956
————Subcommittee on Fairs and Expositions, 19517
————Committee on Consumer Protection, 10606
————Committee on Elections and Reapportionment, 5443, 12486
————Committee on Environmental Safety and Toxic Materials, 17797
————Subcommittee on Hazardous Waste Disposal Alternatives, 19518
————Subcommittee on Toxic Disaster Preparedness, 12487
————Committee on Finance and Insurance, 12488
————Committee on Governmental Organization, 5444, 7287
————Committee on Health, 15957, 19519
————Committee on Judiciary.
————Subcommittee on the Administration of Justice, 10607
————Committee on Local Government, 10608, 15958
————Committee on Public Safety, 10609
————Committee on Transportation, 10610, 12489
————Committee on Water, Parks, and Wildlife, 10611
————Committee on Ways and Means, 17798
————Intergovernmental Relations Committee, 15959, 17799
————Office of Research, 285, 2308, 7288, 8791, 19520-19521
————Select Committee on Job Development and Economic Productivity, 12490

California. *cont.*
———Select Committee on Veterans' Affairs, 17800
———Special Committee on Medi-Cal Oversight, 10612, 19522-19523
————Subcommittee on Long-Term Care, 17801
———Subcommittee on Health Personnel, 10613
———Subcommittee on Higher Education, 12491, 15960
———Utilities and Commerce Committee, 5445, 7289-7290, 8792-8795, 15961, 19524
——Joint Committee on Rules, 19525
——Joint Committee on Science and Technology, 5446
——Joint Committee on the Arts, 286, 17802
——Joint Committee on the State's Economy, 10614
——Joint Legislative Budget Committee.
———Legislative Analyst, 287-289, 7291-7293, 10615, 12492-12498, 15962-15965, 17803
——Joint Legislative Committee on Prison Construction and Operations, 17804
——Senate, 5447, 8796
———Committee on Banking and Commerce, 5448
———Committee on Energy and Public Utilities, 5449, 10616
———Committee on Health and Human Services, 290, 10617-10618, 15966-15967, 17805
———Committee on Industrial Relations, 5450
———Committee on Insurance, Claims, and Corporations, 19526
———Committee on Judiciary, 10619, 15968
———Committee on Local Government, 10620, 15969, 17806, 19527-19528
———Committee on Public Employment and Retirement, 17807-17809
———Committee on Revenue and Taxation, 10621
———Committee on Transportation, 10622, 12499, 15970, 17810
———Industrial Relations Committee, 17811
———Judiciary Subcommittee on Corrections and Law Enforcement Agencies, 10623
———Office of Research, 291-292, 5451, 12500-12501, 15971
———Rules Committee, 19529
———Select Committee on Citizen Participation in Government, 15972
———Select Committee on Drug and Alcohol Abuse, 17812-17814
———Select Committee on Governmental Efficiency, 293
———Select Committee on Licensed and Designated Sports, 12502
———Select Committee on Long Range Policy Planning, 2309, 15973
———Select Committee on Mobilehomes, 17815-17817
———Subcommittee on Aging, 5452, 15974
———Subcommittee on the Disabled, 19530-19531
———Toxics and Public Safety Management Committee, 10624, 12503, 19532
—Local Assistance Bureau for School Apportionments, Grants, and Fiscal Assistance, 2310
—Local Government Fiscal Affairs, Division of, 10580
—Long Term Care and Aging, Office of, 14386
—Mass Transportation, Division of, 14369
—Medical Assistance Commission, 294-295, 2311, 4000
—Medical Care Statistics Unit, 17818-17819
—Medical-Legal Expenses, Temporary Advisory Committee on, 14451
—Medical Quality Assurance, Board of, 10569, 17727
—Migrant Education Office, 19533
—Migrant Education, State Parent Advisory Council for, 17858
—Mines and Geology, Division of, 266, 3991, 5422, 7273, 8779-8785, 10581, 15925-15926, 17766
—Mining and Geology Board, State, 17857
—Motor Vehicles, Department of, 2241
——Division of Administration.
———Management and Operations Analysis Section, 15909
——Division of Registration and Investigative Services, 2242, 14342
——Research and Development Office, 8771-8772, 12441-12442, 15910
—Northern Area Labor Market Information Group, 296, 2312, 4001-4022, 5453-5460, 15975, 17820-17823, 19534
—Nursing Home Administrators, Board of Examiners of, 213
—Occupational Information Coordinating Committee, 19535
—Occupational Safety and Health, Division of, 15927-15936
——Cal/OSHA Film Library Unit, 17767
——Communications Unit, 17768
—Oil and Gas, Division of, 267, 10582, 19505
—Parks and Recreation, Department of, 2243
—Personnel Administration, State Department of, 7328
——Labor Relations Division.
———Research and Special Projects, 17854
——Negotiations Support Branch, 17855
——Office of Administration.
———Exempt Program Unit, 17856
—Personnel Board, State, 4073, 10600
——Policy and Standards Division.
———Audit and Control Unit, 12544-12552, 16052
——Selection Programs and Services Division.
———Recruitment Unit, 17859
—Pest Management, Environmental Protection, and Worker Safety, Division of, 2249-2250
——Worker Health and Safety Unit, 2251-2280, 3992
—Plant Industry, Division of.
——Pest Exclusion, 12464
———Nursery Program, 19504
—Pooled Money Investment Board, 10626
—Postsecondary Education Commission, 2317, 4048-4062, 5473-5475, 15980-15983
—Prison Terms, Board of, 214, 2227
—Psychology Examining Committee, 10602
—Public Defender, State, 327
—Public Employees' Retirement System, 298-299, 7305, 8799, 12510, 14410-14414, 15984
——Actuarial Office, 12511
——Board of Administration, 8800, 10627, 12512
—Public Employment Relations Board, 300, 2318, 19542-19543
—Public Utilities Commission, 8801, 10628, 14415, 10605
——Transportation Division.
———Freight Economics Branch, 14416
———Railroad Operations and Safety Branch, 4063, 5476, 7306
—Real Estate, Department of, 12443, 283
—Reclamation Board, 7307, 10629
—Registered Nursing, Board of, 282
—Rehabilitation, Department of Community Access/Rehabilitation Section, 19514
—Rice Research Board, 14417

California. *cont.*
—Sacramento-San Joaquin Estuary, Interagency Ecological Study Program for the, 10596
—Safety of Dams, Division of, 15937
—San Diego State University.
— —School of Social Work, 19544
—San Francisco Bay Conservation and Development Commission, 2319, 15985
—San Francisco State University.
— —Paul F. Romberg Tiburon Center for Environmental Studies, 15986
— —School of Ethnic Studies, 5477
—San Jose State University.
— —Dean of Student Services Office, 12513
—Savings and Loan, Department of, 3989
—School Improvement, Office of, 7294-7295, 12504, 14387-14388
—Secretary of State, 301, 15987, 17830-17832
—Seismic Safety Commission, 302-306, 2320, 4064, 8802, 15988
—Small and Minority Business, Office of, 297, 8797, 10625
—Social Services, Department of, 10575-10576, 14343, 15911, 17745-17748, 19496
— —Adult and Family Services Division, 15912, 17749-17750, 19497-19498
— —Field Support, Analysis, and Procedures Bureau, 12444
— —Fraud Program Management Section, 17751
— —Management Systems and Evaluation Division, 263
— —Office of Child Abuse Prevention, 17752
— —Statistical Services Branch, 12445, 14344-14347
—Soil Conservation Advisory Committee, 12514
—Southern Area Labor Market Information Group, 307-309, 2321-2323, 4065-4067, 5478, 5483, 7308-7309
—Southern California Earthquake Preparedness Project, 15976-15977, 19545
—Southern California Employment Data and Research Section, 310-312, 2324-2327, 4068-4071, 5479-5482, 7310-7311, 15989
—Special Education Division, 14418, 15990, 278
—Special Health Care Negotiations, Office of, 2313
—State Clearinghouse, 12530
—State Library, Sacramento, 325-326, 5494-5495, 14438-14440, 16050
— —Government Publications Section, 16051
— —State Information and Reference Center, 5496
—Student Aid Commission, 8814, 14448-14449
—Student Loan Authority, 16055
—Supreme Court, 12555
—Teacher Credentialing, Commission on, 2237, 3984, 14320, 17731
—Teacher Preparation and Licensing, Commission for, 232
—Teachers' Retirement Board, 2329, 4075
—Teachers' Retirement System, State, 14450
—Teachers Retirement System, State, 16053
—Tourism, Office of, 12509
—Toxics, Waste, and Technology, Governor's Task Force on, 19509
—Traffic Adjudication Board, 328
—Traffic Engineering, Division of, 5423, 14370, 15938
—Traffic Safety, Office of, 14408-14409
—Transportation Commission, 329-330
—Transportation, Department of, 12448-12449, 14352-14355, 15916-15917, 17753-17754, 19500
— —District 4.
— — —Transportation Studies Branch, 14356
— —Division of Engineering Services, 14357
— —Division of Personnel Management.
— — —Office of Management Analysis, 15918
— —Division of Project Development.
— — —Office of Structures Design, 5421
— —Office of Environmental Analysis, 7263-7264, 14358
— —Office of Environmental Planning, 12450
—Transportation Facilities Design, Division of.
— —Office of Structures Design, 15939-15940
—Transportation Laboratory, Office of, 5463-5472
—Transportation Planning, Division of, 3993, 5424, 7274
—Treasurer, State, 12553
—Unemployment Insurance Appeals Board, 12556
—University of California, 331-333, 7330-7331, 8815-8817, 10633, 17861
— —Lawrence Livermore National Laboratory, 17862-17863
— — —Technical Information Department, 10634-10639
— —Office of Information Systems and Administrative Services, 19552
— —Office of the President.
— — —University Relations Office, 17864
— —Sea Grant College Program, 7332
—University of California, Berkeley.
— —Center for Chinese Studies, 17865-17866
— —Center for Korean Studies, 17867
— —Cooperative Extension Service, 12557
— —Department of Forestry and Resource Management, 14452
— —Giannini Foundation of Agricultural Economics, 2330, 5497, 16056-16057, 17868
— —Institute of East Asian Studies, 17869-17871
— —Institute of Governmental Studies, 17872-17881
— —Institute of International Studies, 8818
— —Institute of Urban and Regional Development, 8819-8824, 17882-17884, 19553
— —Library, 12558
— —Office for History of Science and Technology, 17885
— —Robert H. Lowie Museum of Anthropology, 16058
—University of California, Davis.
— —Library, 7333
—University of California, Los Angeles.
— —Academic Senate.
— — —Research Committee, 17886
— —African Studies Center, 16059
— —Brain Research Institute, 8825
— —California Self-Help Center, 14453
— —Center for the Study of Comparative Folklore and Mythology, 17887
— —Chicano Studies Center, 12559
— —Department of Dance, 10640
— —Department of Music.
— — —Program in Ethnomusicology, 16060-16061
— —Ethnomusicology Archive, 8826
— —Institute of Archaeology, 7334, 17888-17889
— —Institute of Industrial Relations, 334, 12560
— —Latin American Center, 8827, 16062, 17890, 19554
— —Mechanical, Aerospace, and Nuclear Engineering Department, 19555
— —Museum of Cultural History, 8828-8829, 17891
— —School of Law, 7335, 8830
— —William Andrews Clark Memorial Library, 12561-12563, 19556
—University of California, Riverside.
— —Statewide Air Pollution Research Center, 335

California. *cont.*
—University of California, San Diego.
——Center for Iberian and Latin American Studies, 19557
——Center for U.S.-Mexican Studies, 12564-12565, 19558
——Melanesian Studies Resource Center, 17892
——Scripps Institution of Oceanography, 8831
———Institute of Geophysics and Planetary Physics, 17893
—University of California, San Francisco, 12566
——Institute for Health and Aging, 19559
—University of California, Santa Barbara.
——Library, 10641
—University of California System.
——Division of Agriculture and Natural Resources, 16063
———Statewide Integrated Pest Management Project, 8832
—Veterinary Public Health Unit, 19560
—Vocational Education Division, 12567
——Business Education Unit, 8833
—Waste Management Board, 16064
—Water Conservation, Office of, 2316
—Water Resources Center, 10642-10643
—Water Resources Control Board, State, 2328, 12554, 14441-14445, 17860, 284
——Division of Water Quality, 14446
——Division of Water Rights, 4074, 14447
——Regulation Section, 16054
—Water Resources, Department of, 2245-2247, 7265-7268, 8773-8775, 10577, 12451-12453, 14359-14365, 15919-15920, 17755-17760, 19501-19502
——Central District, 7269, 12454-12455
——Division of Flood Management, 17761
——Division of Planning, 12456
——Northern District, 265, 12457-12458, 17762-17763, 19503
——Office of Water Conservation, 10578
——San Joaquin District, 7270, 8776, 12459, 15921
——Southern District, 2248, 7271-7272, 8777, 10579, 12460-12461
—Wildlife Management Branch, 16065-16066
—Youth Authority, Department of the, 12447, 3999, 7284
——Division of Information Management, 3990, 14350, 15914
———Data Analysis and Information Systems Bureau, 264, 2244, 15915
——Division of Program Research and Review.
———Division of Field Services, 14351
—Youth Gang Violence, State Task Force on, 8813

Calking, 3268

Calories (Food) *see* Food—caloric content

Calves, 4720, 4783
—feeding and feeds
——Florida, 10772
—marketing
——West Virginia, 8623

Camellia, 18074

Camp sites, facilities, etc.
—directories
——North Carolina, 11779
——Oklahoma, 11885
—environmental aspects
——bibliography, 15335
—Nevada, 6320
—South Carolina, 15325

Campaign funds
—law and legislation
——Ohio, 13651
——Washington, 14107
—statistics
——Wisconsin, 7030
—Louisiana, 887
—Minnesota, 1090
—Missouri, 2994
—Nebraska, 18601
—New Jersey, 6371-6372, 20202
—New Mexico, 11632
—Oregon, 9835
—South Carolina, 6709
—Washington, 12210

Camping
—Maine, 13100

Camps
—Connecticut
——New Britain, 17911

Campus parking
—Massachusetts
——Amherst, 1018
—Montana
——Bozeman, 1150, 18590
—Nebraska
——Lincoln, 6307, 6311, 20145
——Omaha, 9538, 16952
—North Carolina
——Chapel Hill, 20319
——Raleigh, 6468, 11770

Campus planning
—California
——Orange County, 4058
—Florida
——Avon Park, 4194
——Bradenton, 4190
——Fort Myers, 4187
——Fort Pierce, 4189
——Gainesville, 4193
——Key West, 4188
——Miami, 4191
——Niceville, 4192
——Orlando, 4196
——Polk County, 5578
——Seminole County, 5579
——Tallahassee, 4195
—Minnesota, 6179

Campus police
—Maryland
——College Park, 9297

Canada goose
—Wisconsin, 20839

Canadian River Commission, 1992

Cancer, 1530
—mortality
——Puerto Rico, 9901
—prevention
——United States, 1994
—reporting
——Iowa, 18242
——Massachusetts, 2916
—statistics
——Montana, 9477
——Nevada, 4796
——New York, 17042
—California, 19494
—Puerto Rico, 9901

Canker-worms
—South Dakota
——Aberdeen, 12015

Canneries
—Alaska, 19443

Canning and preserving, 1442

Canoe trips *see* Canoes and canoeing

Canoes and canoeing
—Indiana, 7590
—South Dakota, 8467

Cantaloupe *see* Muskmelon

Cantwell, Robert Emmett (1908-1978), 5793

Capelin
—Alaska, 2059

Capital *see also* Banks and banking

Capital budget
—Alaska, 2173
—New Jersey, 3074

Capital cities *see* Capitals (Cities)

Capital gains tax
—Vermont, 12158

Capital investments
—Maryland, 2836

Capital levy *see also* Capital gains tax

Capital punishment, 2915, 4639

Capital punishment *cont.*
—Kentucky, 4418
—Maryland, 9117
—United States, 4418

Capitals (Cities) *see also* Capitols
—Minnesota
——Saint Paul, 11363

Capitols
—Hawaii
———Honolulu, 2568
—Illinois
——Springfield, 674, 16303
—Missouri
——Jefferson City, 6213
—Texas
——Austin, 13853

Capps, Benjamin (1922-), 18099

Car pools, 18997
—Texas, 10101

Carbohydrates in the body, 20078

Carbon dioxide, 9622, 13462

Carbon dioxide industry
—environmental aspects
——Wyoming
————Carbon County, 14198
—Montana, 6246

Carbon monoxide, 5469

Carbonate rocks *see* Rocks, Carbonate

Carcinogens, 12438

Care of the sick *see also* Nursing

Career changes, 5643
—handbooks, manuals, etc., 5647

Career counseling *see* Vocational guidance

Career education *see also* Vocational education; Vocational guidance

Career education
—Hawaii, 4216
—Iowa, 12934

Careers *see* Occupations

Caribou
—Alaska, 54, 3838-3839, 3843, 5290, 10381, 15774
—Montana, 18584

Carnahan Conference on Security Technology (Kentucky), 11088

Carnegie, Andrew (1835-1919), 7660

Carpentry, 17846, 18004

Carpet laying, 1032

Carpets
—care, 7480, 12991

Carriers
—rates *see* Transportation—rates
—Virginia, 1872, 1876

Carrots
—diseases and pests, 10047
—marketing
——California, 15948

Cartography
—information services
——Wisconsin, 7039, 8648, 17613, 19320, 20852

Cash flow
—Louisiana, 7704

Cassette books *see* Talking books

Casual labor *see also* Migrant labor

Casulty insurance *see* Insurance, Casualty

Cataloging *see also* Bibliography

Cataloging, Cooperative *see also* Library cooperation

Catalogs, Union
—Pennsylvania
——Harrisburg, 9899
—United States, 10633

Catalysis, 2698

Caters and catering
—study and teaching, 12678

Catfishes, 9421, 18075
—Minnesota, 6118
—United States, 2006
—Wyoming
——Belle Fourche River, 19345

Cattle, 15171 *see also* Beef cattle; Dairy cattle
—breeding, 13790
—diseases, 12783
—feeding and feeds, 157, 2523, 6593, 11993, 12766, 13790
——Wyoming
————Red Desert, 7053
—parturition, 18080
—transportation, 7048

Cattle brands
—directories
——South Dakota, 13769
—Alabama, 8687
—Hawaii, 12811

Cattle ranches *see* Ranches

Cattle trade, 18906
—law and legislation *see* Animal industry—law and legislation
—Hawaii, 16202
—Oregon, 3644
—Washington, 3644

Caulking *see* Calking

Cave fauna
—Missouri, 16848

Caves
—Kentucky, 14657

Cedar
—congresses
——Oklahoma, 1509

Cemeteries
—law and legislation
——California, 280
—Arkansas
——Lafayette County, 7225
—Virginia
——Richmond, 5204

Census *see also* Demographic surveys; School census
—North Carolina, 18853

Centers for the performing arts
—New York, 4849

Central business districts, 20116
—Maryland
——Bethesda, 14773, 18398
—Massachusetts, 16680

Cereals *see* Grain

Certified public accountants *see* Accountants

Cesarean section
—Brazil, 7879

Chain saws, 7486, 19651

Chambers of commerce *see* Boards of trade

Chandler, Raymond (1888-1959), 18103

Change
—addresses, essays, lectures, 6178

Channel bass, 12100, 15472, 17499
—Texas, 13849, 20582

Channel improvements *see* Stream channelization

Channelization *see* Stream channelization

Channels (Hydraulic engineering), 8556
—mathematical models, 8557

Chappell, Warren (1904-), 5208

Charcoal burners
—Alaska, 8729

Charging systems (Libraries)
—Pennsylvania, 3395

Charitable uses, trusts, and foundations
—bibliography, 20211
—directories
——Washington, 1899
—indexes
——Maryland, 14761
—Maryland, 7812
—Minnesota, 20047

Charities, 6822 *see also* Public welfare
—directories
——Ohio, 4938-4939

Charities *cont.*
—economic aspects
——United States, 11699
—Pennsylvania, 3382

Charter-parties
—Virginia, 1880-1881

Charts, Aeronautical *see* Aeronautical charts

Chauffeurs
—handbooks, manuals, etc.
——Florida, 5585

Cheat (Grass) *see* Brome-grass

Checks
—law and legislation
——Michigan, 11347
—Wisconsin, 14177

Cheese
—storage
——United States, 15060

Chemical engineering, 18225

Chemical fertilizers *see* Fertilizers

Chemical industries
—Washington, 6990

Chemical laboratories
—Mississippi, 20061

Chemical landfills *see* Hazardous waste sites

Chemical plants
—waste disposal
——New York
———Niagara Falls, 9673

Chemicals, 11027

Chemistry, 1894, 2697

Chemistry, Organic
—abstracts, 16338

Chen Yu (1905-), 17865

Cherry
—diseases and pests, 3661, 3670, 12268

Chert
—congresses, 18130

Chicanos *see* Mexican Americans

Chickens
—housing
——lighting, 617

Chief justices *see* Judges

Child abuse, 1631, 6914, 8991, 10066, 16748
—bibliography, 15005
—handbooks, manuals, etc., 17496
—prevention
——Arizona, 5246
—statistics
——Illinois, 19722
—Arkansas, 12391
—California, 4027, 12413, 17752, 17829, 19496
—Maryland, 9254
—Massachusetts, 7849
—Michigan, 18462
—Minnesota, 6170
—Missouri, 9461
—Nebraska, 6295
—New Jersey, 18667
—New York, 20246
—North Carolina, 18875
—Ohio, 18898
—Pennsylvania, 1567, 15293
—Rhode Island, 3401
—Wisconsin, 5232, 19303, 19307

Child and parent *see* Parent and child

Child birth
—statistics
——South Carolina, 19021

Child care centers *see* Day care centers

Child custody *see* Custody of children

Child development, 8988, 19987
—case studies, 7876

Child health services, 6288, 19139 *see also* Infant health services; Maternal health services
—congresses, 17190
—history
——South Dakota, 6723
—Iowa, 790, 12966
—Maine, 4486, 14688, 14705
—Minnesota, 6122, 11371, 11377
—Mississippi, 14900
—New Jersey, 3081-3083, 4806
—Pennsylvania, 3365
—South Carolina, 19016

Child labor *see* Children—employment

Child molesting, 6915, 17937
—prevention, 16749
—Alaska, 2034
—Connecticut, 19579
—Massachusetts, 7849
—New York, 18778
—Oregon, 8337

Child neglect *see* Child abuse

Child placing *see* Adoption; Foster home care

Child psychiatry *see also* Mentally handicapped children

Child psychology, 7112

Child rearing
—handbooks, manuals, etc., 14943

Child support
—handbooks, manuals, etc.
——Michigan, 6080
—California, 289
—Connecticut, 5541
—Delaware, 2400
—Hawaii, 4211
—Illinois, 12862
—Maryland, 18366
—Massachusetts, 6008
—Montana, 6249
—Nebraska, 20135
—New Jersey, 4804
—North Carolina, 17152, 18876
—United States, 15730

Child welfare, 2597-2598 *see also* Child abuse; Day care centers; Foster home care; Juvenile delinquency
—case studies
——California, 19544
—planning
——Alaska, 2155
——California, 17747-17748
——North Dakota, 1422
—statistics
——California, 14344-14345
——New Jersey, 4802-4803
——Rhode Island, 18990
——Virginia, 6866
—Alaska, 59, 15772, 15788
—Arkansas, 175, 177, 2209
—California, 10623, 12444, 15889, 17745-17746, 19497-19498
—Florida, 556, 2435, 12646, 12648, 14475, 17980
—Illinois, 2611, 10888
—Louisiana, 18313
—Maine, 11159, 16555
—Maryland, 2847, 5971, 9152, 9231, 9253
—Massachusetts, 5997
—Michigan, 19994
—Minnesota, 6160, 7932, 20022
—Mississippi, 14904
—Nebraska, 1171
—New Jersey, 18677
—New Mexico, 8097, 18709
—New York, 6427, 11685, 17083, 18775, 20248
—North Carolina, 11791
—Rhode Island, 3402, 13723
—South Dakota, 20545
—Southern States, 12703
—Virginia, 13908
—Washington, 6989

Childbirth
—statistics
——Alabama, 19405
——California, 14319, 15868, 15871, 17730
——Illinois, 655
——North Carolina, 4892-4893
——Tennessee, 8475

Children, 772 *see also* Day care centers; Exceptional children; Infants; School children
—books and reading, 5270-5272, 6528, 11028, 13238, 15225, 17718
——handbooks, manuals, etc., 4214
—care and hygiene, 10895, 15457
——congresses
———Montana, 16906
——Iowa, 14644
——New York, 11685, 17083
——Rhode Island, 20481
——South Carolina, 8412, 15341

Children *cont.*
——Texas, 5161
——Virginia, 13920
—dental care
——California, 10612
—discipline *see* Discipline of children
—diseases
——prevention
———statistics
————Texas, 19135
—education *see* Education of children
—employment
——law and legislation
———Hawaii, 612
——Wyoming, 15707
—hospitals
——California, 294
—institutional care
——licenses
———Arkansas, 183
——Minnesota, 7936
—mortality
——Illinois, 5814
——Maine, 2823
—nutrition, 2150, 11125, 12439, 13233, 14633, 20081
——California, 17835
—protection *see* Child welfare
—recreation *see* Amusements
—services for
——Maryland, 9231

Children, Abnormal and backward *see* Handicapped children

Children, Deaf
—education *see* Deaf—education

Children and adults *see also* Parent and child

Children and death, 20296

Children as witnesses
—North Carolina, 15152

Children of alcoholic parents, 16561
—bibliography, 16560

Children of migrant laborers
—education
——congresses, 19533
——handbooks, manuals, etc.
———New Jersey, 20190
——planning
———California, 14428
——California, 17858
——Idaho, 19704-19705
——Kansas, 825
——Minnesota, 4662
——Oregon, 5000
——Utah, 15587, 17521
—medical care
——New Jersey, 20189
—New Jersey, 20187
—United States, 172-173

Children's accidents
—North Carolina, 3181

Children's art, 4334

Children's books *see* Children's literature

Children's courts *see* Juvenile courts

Children's furniture, 20082-20083

Children's homes *see* Children—institutional care

Children's hospitals *see* Children—hospitals

Children's libraries *see* Libraries, Children's

Children's literature
—library resources, 16824

Children's writings, 8422-8423

Chiles (Peppers) *see* Peppers

China trade porcelain, 11354

Chinook salmon
—Alaska, 2060, 5278, 5285, 14276
—California, 12432, 14336
—Lake Superior, 6116
—Oregon, 6605, 8343, 9845, 13691

Chipmunks
—control, 6205

Chiropractic
—law and legislation
——Alaska, 5320
——California, 10599
——Hawaii, 19683
——Maine, 14722
—Florida, 18035
—Minnesota, 18496
—New York, 11712

Chiropractors
—directories
——Alaska, 2025
—legal status, laws, etc. *see* Chiropractic—law and legislation
—Texas, 17492

Chiroptera *see* Bats

Chlamydia infections, 19137

Choice of transportation
—public opinion, 4207
—Washington, 3642

Choroti Indians
—legends, 8827
—religion and mythology, 8827

Christmas
—bibliography, 15126

Christmas decorations
—North Dakota, 6480

Christmas trees, 6954, 15334, 19374, 20076
—California, 14396
—Florida, 12781
—Georgia, 2517
—Northwest, Pacific, 7101
—South Carolina, 1584, 1586
—Virginia, 3544, 6952-6953

Chub mackerel
—Colorado, 2338

Chukar partridge
—Nevada, 1214

Chum salmon
—Alaska, 114
—Kotzebue Sound, 8700

Church and state, 4907
—history
——United States, 4908
—England, 4867
—North Carolina, 4906
—United States, 4905

Cider
—Michigan, 16736

Cigar tax
—Texas, 13826

Cigarette industry
—Florida, 5590

Cigarette smokers
—Michigan, 6061

Cigarette tax
—law and legislation
——California, 17788
—California, 16019
—Maryland, 7771
—Nevada, 1204
—Texas, 13825, 13833

Cigarettes
—Florida, 5589

Cinema *see* Moving-pictures

Citations (Law) *see* Annotations and citations

Cities and towns *see also* Capitals (Cities); Villages
—growth *see also* Annexation (Municipal government)
——Texas
———Austin, 20613
—statistics
——Hawaii, 10836
—water supply *see* Municipal water supply
—Alaska, 27, 95
—Florida, 5609
—Kentucky, 861, 2778, 4413, 7697, 11085, 14654, 16479, 19864
—Missouri, 1112, 2996, 4702, 13276, 16858, 20102
—Nevada, 6316, 6326-6328
—New Mexico, 18703
—North Carolina, 15153
—South Carolina, 6703, 9929-9930, 13761

Cities and towns, Ruined, extinct, etc. *see also* Excavations (Archaeology)
—Nevada, 6321

Citizen suits (Civil procedure)
—Michigan, 9353

Citizens' advisory committees in education
—Alaska, 12342

Citrus canker
—Argentina, 10773
—Florida, 10773

Citrus fruit industry
—economic aspects
——Florida, 12785
—statistics
——Florida, 2628
—Brazil, 17969
—Florida, 7386-7387, 10728, 12623, 12786, 12790, 17967, 19600-19602
—Texas, 15431

Citrus fruits, 4423, 5577
—costs
——Florida, 14502
—drying
——Florida, 5700, 5702
—marketing
——Canada, 5572
——Florida, 14503
——United States, 10746
—transportation
——Florida, 12788-12789
—Florida, 7385, 10745, 12756-12757, 17968
—Louisiana, 4422

Citrus juices, 5573

City attorneys
—congresses, 15664
——Washington, 12217

City government *see* Municipal government

City noise *see also* Noise control

City planning, 19658 *see also* Flood damage prevention; Regional planning
—bibliography
——Latin America, 10111
—directories
——California, 12476
—Mexico, 19553
—Pennsylvania, 11938
—Virginia, 13915

Civil commitment of the insane *see* Insane—commitment and detention

Civil defense *see also* Disaster relief; Evacuation of civilians
—directories
——Oklahoma, 3297
—planning
——South Carolina, 15346
—Maryland, 18383
—Mississippi, 4691
—New York, 18782
—Virginia, 6859, 12167

Civil engineering, 18226 *see also* Bridges; Sanitary engineering

Civil procedure, 5485 *see also* Appellate procedure; Pre-trial procedure; Trial practice
—California, 5401, 7314, 12517, 15993-15994

Civil rights *see also* Equality before the law; Freedom of information
—handbooks, manuals, etc.
——Oregon, 11889
—law and legislation
——Maryland, 11232
——Minnesota, 6156
——Pennsylvania, 1565
—Alaska, 2160, 15809
—California, 15908
—Colorado, 16068
—Connecticut, 10706, 14462
—District of Columbia, 12618
—Florida, 17964
—Iowa, 2684, 18150
—Latin America, 1780
—Minnesota, 7939, 18501
—Missouri, 9446, 11422-11423
—Ohio, 4943, 4958, 11846, 20348
—Virginia, 10156

Civil service *see also* Administrative law; Employee-management relations in government; Local officials and employees; Municipal officials and employees; Public officers
—congresses, 9661
—law and legislation
——California, 10600
——Ohio, 17273
—salaries
——Ohio, 11848
——United States, 11847
—statistics
——Michigan, 18459-18460
—California, 7328
—Illinois, 5828, 14565
—Maryland, 9160
—Massachusetts, 11281, 14805
—Michigan, 14812
—Minnesota, 9380
—North Dakota, 11824
—Virginia, 17561
—Washington, 1916
—Wisconsin, 7023

Civil service ethics
—Michigan, 16737

Civil service pensioners *see also* Civil service pensions

Civil service pensions
—handbooks, manuals, etc.
——Kansas, 822, 9014
——Oklahoma, 11881
—law and legislation
——Florida, 12702
—taxation
——Pennsylvania, 11942
—California, 12510-12511, 14411-14413
—Delaware, 12593
—Florida, 483, 2429, 7395-7397, 10756, 12674, 14484
—Hawaii, 8902
—Kansas, 9013, 9015-9016
—Minnesota, 11392-11393
—Oregon, 6620, 8351
—Pennsylvania, 17422
—South Dakota, 6751
—United States, 17647
—Virginia, 15645

Civil service positions
—classification
——Maine, 7749
——Missouri, 3002
—statistics
——Maine, 11205
—Alaska, 5260, 17690
—Illinois, 2596
—Iowa, 18208
—Oklahoma, 13665

Civil service recruiting
—Maine, 7759

Civil service reform
—Illinois, 10941
—Indiana, 7602
—Oklahoma, 9780
—Washington, 17584

Civil service retirement *see also* Civil service pensions
—handbooks, manuals, etc.
——California, 7305
—Alabama, 12321
—Idaho, 5802
—Pennsylvania, 8377

Civil war, 5795

Civilian Conservation Corps (United States)
—indexes
——Alaska, 5312

Civilization *see also* Anthropology; Art; Culture

Civilization, Occidental
—congresses, 18483

Clabaugh, Charles W. (1900-), 8944

Claims, Adjustment of *see* Insurance—adjustment of claims

Clams, 14781, 19631

Clark, William Andrews (1877-1934), 12563

Class size
—Hawaii, 16208

Clay
—analysis
——Virginia, 17556

Clay minerals
—analysis *see* Clay—analysis
——Montana, 6241
—congresses, 4253

Clay soils, 6187

Cleaning compounds, 13149

Clearing of land
—Alaska, 2019

Clerical occupations, 14613

Clerks of court
—handbooks, manuals, etc.
— —Alaska, 19426
— —Kentucky, 11063

Climate *see* Climatology

Climatological
—Oregon
— —Corvallis, 17352

Climatology
—handbooks, manuals, etc.
— —New Mexico, 3119
—South Carolina, 6693

Clinics *see also* Psychiatric clinics

Closing costs *see* Settlement costs

Clothing, Cold weather, 16403

Clothing, Protective, 4782, 13961
—California, 4041

Clothing and dress, 3588, 4784, 8401, 12957, 13319, 13322, 14204, 14501, 20294-20295
—alteration, 774
— —handbooks, manuals, etc., 7995
—care, 10291

Cloud modification *see* Weather control

Cloud seeding *see* Rain-making

Clouds *see also* Weather control

Coal *see also* Coal mines and mining; Lignite
—analysis
— —Alabama, 7128
— —New Mexico
— — —San Juan Basin, 15036
— —Virginia, 6873
—desulphurization
— —Illinois, 2642
—pipe lines
— —Maryland, 2844
—sulfur content
— —Great Plains, 1427
—sulphur content, 12895
—Alabama
— —Walker County, 15741
— —Winston County, 15741
—Illinois
— —Grundy County, 2640
— —La Salle County, 2640
— —Livingston County, 2640
—Kentucky, 13026
—Ohio, 13632
—Virginia, 10134

Coal-fired furnaces
—New York, 17116, 17118

Coal-fired power plants
—environmental aspects
— —Maryland, 9241
—waste disposal
— —New York, 17115
—Florida, 2496

Coal liquefaction, 1296

Coal mines and mining
—directories
— —Indiana, 16350
— —Virginia, 6977, 19266
—environmental aspects
— —Montana
— — —Big Horn County, 9480
— —Ohio
— — —Vinton County, 13645
—explosives
— —Illinois, 12864
—history
— —Alaska, 2121
—research, 4076
—Alabama, 2012
—Alaska, 3875, 10402
—Illinois, 7537-7538
—Indiana, 10991
— —Vigo County, 10990
—North Dakota, 3224
—Ohio
— —Raccoon Creek Basin, 6509
—Pennsylvania
— —Allegheny County, 17393
— —Butler County, 17394
— —Fayette County, 17395
—Virginia, 15651, 17578

Coal-mining machinery
—Virginia, 20724

Coal-oil *see* Petroleum

Coal preparation plants
—Kentucky, 18299

Coal shipping terminals
—Kentucky, 18298, 18300

Coast changes *see also* Beach erosion; Shore-lines; Shore protection
—Louisiana, 9057

Coast live oak
—Louisiana, 16513

Coast protection *see* Shore protection

Coastal ecology, 5651

Coastal zone management, 12722 *see also* Marine pollution
—planning
— —Florida, 18048
—Alaska, 2140, 12346-12347
— —Bethel, 2090
—California, 5440, 16029
—Delaware, 5556
—Florida, 2473, 10757, 18047
—Maine, 14757
—Maryland, 7809, 9285
—Massachusetts, 16644
—New Jersey, 9576
—North Carolina, 17140
—Washington, 1907

Coasts *see also* Coast changes; Estuaries; Shore protection
—guide-books
— —Washington, 15657

Coats, 7165-7167

Coccoidea *see* Scale-insects

Cockroaches, 451
—control, 17159

Codification of law *see* Law—codification

Coffee trade
—Hawaii, 19693

Cogeneration of electric power and heat, 1298, 5670, 6241, 6396
—Alaska, 7153
— —Chignik, 7152
— —Newhalen, 5335
—Illinois, 12859
—New Jersey, 15017
—New York, 17116
— —Yonkers, 17109
—Utah, 6830

Coho salmon
—Alaska, 12354, 12356
—Bristol Bay, 5284
—California
— —Marin County, 248
—Oregon, 6606-6607

Cold (Disease), 19132

Cold weather clothing *see* Clothing, Cold weather

Collection agencies
—directories
— —Alaska, 5302
— —Oregon, 11891-11892
—law and legislation
— —Alaska, 2125

Collection development (Libraries)
—Illinois, 10969

Collection laws
—California, 15998, 17839

Collective bargaining *see also* Arbitration, Industrial; Strikes and lockouts; Trade-unions
—agriculture
— —California, 7283
—college employees
— —law and legislation
— — —Maine, 14731
—college teachers, 9602
—education
— —Wisconsin, 1964
—government employees
— —California, 300, 2318
— —Washington, 12202
— —Wisconsin, 1963
—local officials and employees
— —Illinois, 10940
— —Wisconsin, 5231
—municipal employees
— —Wisconsin, 12259, 15683

Collective bargaining *cont.*
—state government employees
— —law and legislation
— — —Maine, 14729
— —Michigan, 20015
—teachers
— —Indiana, 10986
— —Minnesota, 11362
—California, 12463
—Hawaii, 5785
—Massachusetts, 19963
—New York, 18784

Collective labor agreements
—education
— —Indiana, 10986
—government employees
— —Florida, 19599
—nurses
— —Florida, 14472
—police
— —Florida, 14473
— —Maine, 19886
—transport workers
— —Iowa, 12937
—California, 14368, 17765
—Hawaii, 5785

College administrators
—directories
— —Nebraska, 9527
—salaries, pensions, etc.
— —Illinois, 8930, 12840
—United States, 7240

College attendance
—statistics
— —Alaska, 131, 3926-3927, 5356
— —California
— — —Long Beach, 14312-14313
— —Kentucky, 5893, 16476
— —Maryland, 4562, 14785
— —Nebraska, 13347
— —New York, 11715, 15121, 20266-20267
— —North Dakota, 4928
— —Oklahoma, 6584
— —Pennsylvania, 13709, 20454
— —South Dakota, 6722, 15358
— —United States, 20267
— —Virginia, 1885, 5210
— —Wisconsin, 12271
—Louisiana, 11136, 19882
—Missouri
— —Cape Girardeau, 9472
—New Jersey, 8075
—New York, 15120

College costs *see also* Student aid
—statistics
— —Pennsylvania, 9880
—California, 4049
—Illinois, 12841
—Maryland, 2874, 9257
—Middle West, 6582
—Tennessee, 1689

College facilities
—planning
— —Minnesota, 18512
—Maryland, 2871

College faculty *see* Universities and colleges—faculty

College freshmen
—Connecticut, 5544
—Louisiana, 4452
—Oregon, 17377

College graduates, 16731
—employment
— —United States, 4644
—statistics
— —Maryland, 4563
— —Pennsylvania, 6626
—Georgia, 19660
—South Carolina
— —Florence, 1598

College housing *see* Student housing

College integration
—Arkansas, 15850

College libraries *see* Libraries, University and college

College sports
—Alaska
— —Anchorage, 12358
—California, 12502

College student orientation
—Louisiana, 19880

College students, 14911
—directories
— —Arizona
— — —Flagstaff, 5360
— —Arkansas
— — —Conway, 201, 2225
— —Colorado
— — —Greeley, 4116
— —Idaho
— — —Boise, 10855
— —Illinois
— — —Urbana, 5833
— —Nevada
— — —Reno, 4798
— —North Dakota
— — —Grand Forks, 4936
— —South Carolina
— — —Greenwood, 8420
— —Virginia
— — —Lexington, 6907
—employment
— —Minnesota, 20029
—handbooks, manuals, etc.
— —Alaska
— — —Anchorage, 12360
— —Arkansas
— — —Pine Bluff, 7242
— —California
— — —San Jose, 12513
— —Idaho
— — —Boise, 4259
— —Iowa
— — —Cedar Falls, 18262
— —Louisiana
— — —Alexandria, 878, 4435
— — —Shreveport, 879
— —Maryland
— — —Towson, 16631
— —North Carolina
— — —Chapel Hill, 13611
— —South Carolina
— — —Florence, 5075
— — —Greenwood, 1601
—library orientation
— —Virginia
— — —Fredericksburg, 6889
—socio-economic status
— —Ethiopia, 16767
—statistics
— —California, 19552
— — —Long Beach, 14314-14315
— —Ohio, 3242
— —Pennsylvania, 9881
—California, 4048
—Iowa
— —Iowa City, 14638, 14640
—Kansas
— —Hays, 2736

College students, Black
—directories
— —Virginia
— — —Blacksburg, 14066

College teachers
—salaries, pensions, etc.
— —California, 2317, 5474-5475, 15980-15981
— —Illinois, 8930, 12840, 12897
— —Middle West, 15247
— —Montana
— — —Bozeman, 1154
—statistics
— —Pennsylvania, 3359

College teaching
—abstracts
— —Wisconsin, 5234

College trustees
—Nebraska, 1198
—Virginia
— —Williamsburg, 20674

Colonization *see also* Public lands

Colorado.
—Agricultural Experiment Station, Fort Collins, 2332, 16067, 19561-19562
—Air Quality Control Commission, 5498
—Alcohol and Drug Abuse Division, 336
—Auditor, State, 376-396
—Civil Rights Commission, 16068
—Colorado School of Mines, Golden, 4076-4077, 10644-10645
—Colorado State University, Fort Collins, 7336
— —Water Resources Research Institute, 8834, 16069-16070
—Community Colleges and Occupational Education, State Board for, 4099
— —Division of Occupational Education, 4100
—Corrections, Department of, 2333-2334
—Crime Information Center, 337

Colorado. *cont.*
—Education, Department of, 4078-4079
—Education, State Board of, 4101
—Emergency Medical Services Division, 2342
—Family Medicine, Advisory Commission on, 2331
—Fisheries Research Section, 347, 2338, 4093-4094, 7341, 10650-10651
—Forest Service, State, 397, 4102
—General Assembly, 4095
— —House of Representatives, 10652
— —Joint Budget Committee, 4096
— —Senate, 12571
— —Statutory Revision Committee, 2339
—Geological Survey, 2340
—Health Care Services, Office of.
— —Nutrition Services-WIC Section, 8837-8839
—Health, Department of, 4080
— —Health Promotion and Education Section, 2335
—Health Facilities Regulation, Division of, 12569
—Highways, Department of, 338, 2336, 4081
— —Staff Traffic Engineering Branch, 16071
—Institutions, Department of, 4082
— —Division for Developmental Disabilities, 339
— —Division of Youth Services.
— — —Planning and Evaluation Unit, 340
—Judicial Discipline, Commission on, 7337
—Laboratory Astrophysics, Joint Institute for, 5500, 10653, 19565
—Land Commissioners, Board of, 12568
—Legislative Audit Committee, 348-372
—Local Government, Division of, 345, 12570
—Motion Picture and Television Advisory Commission, Governor's, 2341
—Oil and Gas Conservation Commission, 2345
—Patrol, State, 2347
—Personnel, Department of.
— —Compensation Section, 341, 4083, 7338
—Planning and Budgeting, Office of State, 2343-2344
—Plant Industry Division, 4097
—Property Taxation, Division of, 346
—Public Safety, Department of, 10646-10647
—Publications Depository and Distribution Center, State, 2348
—Racing Commission, 12572
—Regulatory Agencies, Department of, 342-344
—School Finance Unit, 373, 2346
—Social Services, Department of, 4084-4085
— —Colorado Refugee Services Program, 4086-4090
—Staff Traffic and Safety Projects Branch, 374-375
—State, Department of, 4091
—State Library, Denver, 398, 4103
— —Office of Library and Adult Services, 399
—Tourism Board, 2349
—Traffic and Safety Projects Branch, Staff, 8840-8841
—Traffic Management Unit, 8842
—University of Colorado at Colorado Springs.
— —Office of Financial Aid/Student Employment, 404
—University of Colorado, Boulder, 400-401, 2350, 4104, 7342-7343
— —Board of Regents, 17895
— —Business Research Division, 4105-4108, 7344-7345, 19566-19567
— —Department of Psychology, 4109
— —Department of Theatre and Dance, 7346
— —Institute of Arctic and Alpine Research, 8843
— —Libraries.
— — —Western Historical Collection, 2351
— —Natural Hazards Research and Applications Information Center, 402, 2352, 5502-5507
— —Nuclear Physics Laboratory, 4110
— —Office of Contracts and Grants, 4111
— —Office of Financial Aid, 4112
— —Office of the Vice-President for Administration, 4113-4114
— —School of Law, 403, 4115
—University of Northern Colorado, Greeley, 405, 4116
— —Library.
— — —Micrographics Laboratory, 406
— —Museum of Anthropology, 16073-16074
—Vocational Education, State Advisory Council for, 4098
—Water Conservation Board, 407, 2353
—Water Quality Control Division, 7347
—Water Resources, Division of, 4092
—Western State College of Colorado, Gunnison, 4117-4124
—Wildlife, Division of, 2337, 5499, 7339-7340, 8835, 10648-10649, 14454, 16072, 17894, 19563-19564

Colorado potato beetle, 3657
—congresses, 11268

Commerce, 2218, 6410, 8105, 14129 *see also* Business; Central business districts; Export marketing; Export sales; Retail trade; Shipping; Transportation; Wholesale trade
—addresses, essays, lectures
— —United States, 14606
—directories
— —Nevada, 3052
—library resources, 18639
—statistics
— —Hawaii, 10845, 12812
— —Louisiana
— — —New Orleans, 16497
— —Puerto Rico, 13722
—Alaska, 2038, 10429-10430, 14267, 15802-15804
—California, 12490, 17799
—Canada, 10846
—Caribbean Area, 17967
—Costa Rica, 15802
—Florida, 487, 5600, 16132
—Hawaii, 610-611, 2566-2567, 4229, 7511, 8899, 10846, 16190
—Hong Kong, 610
—Indonesia, 611, 15803
—Iowa, 19804
—Japan, 2567, 10429
—Korea, 10430
—Malaysia, 7511
—Mexico, 17799
—Oregon, 4996
—Philippines, 8899
—Taiwan, 2566, 15804, 16190
—Tennessee, 12033
—United States, 6592, 12490

Commercial associations *see also* Boards of trade

Commercial finance companies
—North Carolina, 13582

Commercial fishing *see* Fisheries

Commercial law *see also* Banking law; Business enterprises; Carriers; Collection laws; Insurance law
—California, 12518
—Illinois, 7549

Commercial leases
—California, 16004

Commercial policy *see also* Foreign trade promotion
—Maryland
— —Prince George's County, 9224

Commercial products *see also* Commodity exchanges; Manufactures
—Maine, 4506

Commercial schools *see* Business education

Commercial vehicles, 19623 *see also* Trucks
—California, 2241-2242

Commerical law *see also* Corporation law

Commitment of the insane *see* Insane—commitment and detention

Committees, 13953

Commodity exchanges, 19264 *see also* Commercial products; Hedging (Finance)

Common carriers *see* Carriers

Communicable diseases, 14948, 19793
—statistics
——North Carolina, 3172, 13592
—Texas, 5134

Communication, 13226 *see also* Language and languages
—addresses, essays, lectures, 14639

Communication and traffic *see also* Aeronautics; Railroads; Traffic regulations; Traffic surveys; Transportation

Communication arts *see* Language arts

Communication systems *see* Telecommunication systems

Community and school
—handbooks, manuals, etc., 8042
—Michigan, 20016

Community-based corrections *see also* Work release of prisoners
—California, 14321
—Maryland, 11224
—Mississippi, 11401, 11404
—North Carolina, 9689
—South Carolina, 9939
—Wisconsin, 17612

Community centers *see also* Recreation

Community colleges
—directories
——California, 14310
——Illinois, 650, 12839, 16230
——Washington, 1931
—employees
——salaries, pensions, etc.
———statistics
————California, 14311
—finance
——handbooks, manuals, etc.
———California, 15863
——California, 3964, 4052
——Maryland, 9257
—planning
——Maryland, 4561, 7818
—statistics
——Arizona, 10481
——California, 218, 15864
——Illinois, 4276
—California, 3965, 4053, 5475, 12417, 15981
——Orange County, 4058
—Connecticut, 12573
—Florida, 14500
——Bradenton, 4190
——Fort Myers, 4187
——Fort Pierce, 4189
——Gainesville, 4193
——Key West, 4188
——Lake County, 19604
——Miami, 4191
——Orlando, 4196
——Polk County, 5578
——Seminole County, 5579
——Tallahassee, 4195
—Illinois, 12841
—Kansas, 7657
—Louisiana
——New Orleans, 13039, 16499
—Maryland, 13171-13172, 14784
—Massachusetts
——West Barnstable, 13187
—Minnesota, 1084, 13253
—North Carolina, 8191
——Caldwell County, 18835
——Kinston, 17154
—Virginia, 6852
——Abingdon, 1893, 20791
——Alberta, 20762
——Annandale, 13938
——Big Stone Gap, 6890
——Charlottesville, 5203, 20757
——Chester, 10157
——Clifton Forge, 15611
——Dublin, 3568, 10166
——Franklin, 10169
——Hampton, 20786
——Locust Grove, 20735
——Lynchburg, 13907
——Martinsville, 13941
——Middletown, 1862
——Portsmouth, 6901
——Richlands, 1870, 20763
——Roanoke, 20801
—Washington, 1932

Community development, 8237, 19130 *see also* Agricultural extension work; City planning; Technical assistance
—congresses, 14957
—environmental aspects
——Hawaii
———Honolulu, 5742
—handbooks, manuals, etc.
——Utah, 20633
—California, 12500, 17824
—Delaware, 2391
—District of Columbia, 467, 7374
—Kansas, 19824
—Massachusetts, 19954
—Missouri, 11440, 20104
—Nebraska, 13362
—New Jersey, 20180
—New York, 18774
—South Carolina, 13765, 19025
—Utah, 1788, 20634
—Virginia, 12170

Community development, Urban
—Minnesota
——Minneapolis, 14891

Community employment
—California, 17825

Community health services *see also* Home care services; Rural health services
—finance
——Ohio, 20346

Community health services for the aged
—California, 5452
—Illinois, 12869
—New Jersey, 13430

Community life *see also* Community development
—addresses, essays, lectures
——Kansas, 19835

Community mental health services
—statistics
——South Carolina, 1608
—Florida, 2482
—Michigan, 7867
—New Jersey, 13437

Community organization *see also* Urban renewal

Community property
—Wisconsin, 7031, 8645, 8664

Commuters
—public opinion
——Maryland, 4551

Commuting, 15545
—Iowa
——Belmond, 735
——Clarion, 735
——Humboldt County, 19778
—Maryland, 4547
—Texas, 10101

Compacts, Interstate *see* Interstate agreements

Companies *see* Corporations

Comparative law, 3693

Compensation *see* Wages

Compensation for victims of crime *see* Reparation

Compensatory education
—California, 7323, 12535
—Louisiana, 11091
—New Jersey, 11591
—North Dakota, 9712

Competency based education
—Kansas, 7636-7637, 7652-7653
—North Carolina, 8193

Competency based educational tests
—New Mexico, 3114
—Wisconsin, 3687

Competition, Unfair
—United States, 7313

Competitive bidding *see* Contracts, Letting of

Compost, 15174

Comprehensive health planning *see* Health planning

Computable functions, 12909

Computational complexity, 12910, 18139

Computer-assisted instruction, 4934, 5275-5276, 19698
—bibliography, 1366
—handbooks, manuals, etc., 20694
—planning
— —California, 4072
—California, 12537
—Florida, 12670
—Minnesota, 13235
—New Jersey, 13429, 20193
—Virginia, 6858

Computer centers *see* Data processing service centers

Computer crimes *see also* Privacy, Right of

Computer graphics, 16381, 18137, 18140

Computer input-output equipment, 7562

Computer languages *see* Programming languages (Electronic computers)

Computer literacy, 20758
—Alaska, 7192
—California
— —Santa Clara County, 288
—Hawaii, 5753-5754

Computer networks
—Massachusetts, 19958

Computer operating systems *see* Operating systems (Computers)

Computer programs, 322, 704, 14062, 15955, 16859, 16898
—testing, 18142

Computer service industry *see also* Data processing service centers

Computer software *see* Programming languages (Electronic computers)

Computer software industry
—Alabama, 3761

Computers, 11736, 15955, 19526
—access control
— —United States, 18795
—bibliography, 8058
—input-output equipment *see* Computer input-output equipment
—maintenance and repair
— —study and teaching, 16143
—operating systems *see* Operating systems (Computers)
—North Carolina, 3184

Concrete, 1778 *see also* Pavements
—cracking, 1942
—curing, 1856
—testing, 1857, 19246-19247

Concrete, Prestressed *see* Prestressed concrete

Concrete, Reinforced *see* Reinforced concrete

Concrete bridges *see* Bridges, Concrete

Concrete coatings, 15634

Concrete construction, 17517-17518

Concrete plants
—inspection
— —handbooks, manuals, etc.
— — —Iowa, 7620

Condemnation of land *see* Eminent domain

Condensation control in buildings *see* Dampness in buildings

Condominiums *see also* Apartment houses, Cooperative
—handbooks, manuals, etc.
— —Florida, 10744
—Alaska, 10440
—California, 12519
—Florida, 10765, 12624-12626, 12663-12665
—Hawaii, 4212
—Illinois, 7546
—New York, 11656
—Wisconsin, 1959

Conduct of court proceedings, 792

Conduct of life *see also* Interpersonal relations

Conference on Legislative Oversight (Virginia), 19239

Conference on Prehistoric Chert Exploitation, 18130

Confidential communications *see also* Privacy, Right of

Conflict management, 5485, 6262, 18519, 20655-20656
—Minnesota, 11390

Conflict of interests (Agency)
—law and legislation
— —Georgia, 5732

Conflict of interests (Public office)
—Massachusetts, 13202
—Tennessee, 17486

Congresses and conventions
—catalogs, 16179

Conifers, 4778

Conjugal violence *see also* Child abuse; Wife abuse
—Alaska, 10330
—Maryland, 13163

Connecticut.
—Administrative Services, Department of, 17914
— —Bureau of Collection Services, 10678
— —Bureau of Information Systems and Data Processing.
— — —Management Plans and Policies Division, 5526
—Adult Education Study Committee, 19568
—Aging, Department on, 4141, 5530, 7355, 10687-10689, 12578, 17935
— —Community Services Division, 4142
— —Nursing Home Ombudsman Office, 5531
—Agricultural Experiment Station, New Haven, 2354, 4125, 5508, 7348, 10654-10657, 14455, 16075, 17897-17898
—Agricultural Experiment Station, Storrs, 17899-17900
—Agriculture, Department of, 16099
—Alcohol and Drug Abuse Commission, 2355
—Appellate Court, 5509, 19569
—Aquaculture Commission, 14456
—Attorney General, Office of the, 5536, 14462
—Auditors of Public Accounts, 408-411, 2356-2367, 4126-4133, 5510-5521, 7349-7353, 10658-10676, 16076-16098, 17901-17906
—Banking Commissioner, 4134
—Banking Department, 17907-17908
—Central Connecticut State University, New Britain, 5524-5525, 17910
— —School of Education and Professional Studies, 17911
—Chief State's Attorney, Office of the, 10702
—Child Support, State Commission on, 5541
—Children and Protective Services, Division of, 17937, 19579
—Class B Water Supplies, Task Force on, 19590
—Community Nursing and Home Health Division.
— —Home Health Section, 4138
—Comptroller, Office of the State, 4150, 10703
—Connecticut Hazardous Waste Management Service, 4139
—Consumer Protection, Department of, 17915
— —Education Division, 16100
—Cooperating Library Service Unit Review Board, 4140
—Criminal Injuries Compensation Board, 12575
—Development Authority, 17936
—Economic Development, Department of, 2369, 5529, 16101, 17916-17927, 19571
—Education, Board of, 4135
—Education, State Department of, 2383, 10705, 14463, 17950

Connecticut. cont.
——Division of Curriculum and Professional Development.
———Bureau of Professional Development, 4151
———Learning Resources and Technology, 4152
——Division of Educational Administration.
———Bureau of Research, Planning, and Evaluation, 4153, 8845
——Office of Legal Affairs, 10706, 5533
——Office of Research and Evaluation, 4154, 5543-5546
——Office of the Commissioner, 5542, 10707
——Program and Support Services.
———Office of Research and Evaluation, 10708
———Office of Research and Planning, 16107
—Employment Security Division, 2375, 10690
——Office of Research and Information, 412-420, 5532, 10691-10692
—Energy Advisory Board, 17938
—Environmental Protection, Department of, 10679
——Water Resources Unit, 19572
—Environmental Quality, Council on, 17913
—Equity and Excellence in Education, Governor's Commission on, 10694
—Ethics Commission, State, 12587
—Fisheries, Bureau of, 12574
—General Assembly.
——Finance, Revenue, and Bonding Committee, 17939
——Insurance and Real Estate Committee, 19581
——Legislative Program Review and Investigations Committee, 7357, 8844, 16105, 17940-17944
——Legislative Regulation Review Committee, 10693
——Office of Fiscal Analysis, 421
—Geological and Natural History Survey, State, 5547, 12588
—Governor, 7358-7361, 17945
—Health Coordinating Council, Statewide, 4159
—Health Promotion, Bureau of.
——Nutrition Section, 19570
—Health Services, Department of, 4143, 10680-10681, 17928-17931
——Home Health Section, 17932
—Health Statistics, Division of.
——Statistical Analysis Unit, 19580
—Higher Education, Board of Governors for, 4136-4137, 17909, 2376
—Higher Education, Department of, 17933
——Education and Employment Information Center, 4144
—Highway Safety, Office of, 5535
—Highways, Bureau of.
——Office of Construction.
———Town Aid Unit, 5522
—Historical Records Advisory Board, 14460
—Homeless, Governor's Task Force on the, 12579
—Household and Other Non-Commercial Waste, Task Force to Study, 19593
—Housing, Department of, 4145, 16102, 19573
—Human Rights and Opportunities, Commission on, 10677
—Income Maintenance, Department of, 2370, 17934
—Insurance Department, 12580
—Judicial Department, Task Force to Study the, 19594
—Labor Department, 4148, 12581
—Law Revision Commission, 10695-10696, 12582
—Legislative Management, Office of, 10699, 17947
—Legislative Research, Office of, 2380
—Library for the Blind and Physically Handicapped, Hartford, 5534
—Long Term Care, Commission on, 17912
—Marketing Division, 2378-2379, 10698, 16106
—Mental Health, State Department of.
——Information Systems Division, 10709
—Mental Retardation, State Department of, 4155
—Missing Persons Coordinating Committee, 17946, 19585
—Natural Resources Center, 14461
—Pharmaceutical Assistance for the Elderly, Task Force of, 5552
—Policy and Management, Office of, 10700
——Energy Division, 7362, 10701, 19586
——Intergovernmental Relations Division, 422, 4149, 7363, 12584, 12583
—Preventable Diseases Division.
——Epidemiology Section, 17949
—Prison and Jail Overcrowding Commission, 12586
—Private Sector Initiatives, Task Force on, 4160
—Probate Court Administrator, Office of the, 7364, 12585
—Public Transportation Authority, 10704
—Public Transportation, Bureau of, 7354
—Revenue Services, Department of, 2371, 7356, 19574
—Safety in Public Buildings, Task Force on, 19591
—School and Program Development, Bureau of, 2368
—Secretary of the State, 2382
—Small Business Services, Office of, 17948
—Special Education and Pupil Personnel Services, Bureau of, 5523
—State Library, Hartford, 423, 2384, 4156-4157, 5548
——Division of Library Development, 19587
———Department of Network Services, 4158, 14464
——Film Center, 5549
—State's Telephone and Telecommunications Systems, Task Force to Study the, 4161
—Substance Abuse Treatment Service System, Task Force on, 19592
—Superior Court, 10710
——Family Division, 5550, 19588
—Supreme Court, 2385, 5551, 12589, 19589
—Teachers' Retirement Board, 10711
—Transportation, Department of, 2372-2374, 5527-5528, 10682-10686, 14457-14459, 16103, 19575-19577
——Bureau of Administration.
———Office of Contract Compliance, 16104
——Division of Planning Inventory and Data, 12576-12577, 19578
—Traumatic Brain Injury, Governor's Task Force on, 4147
—Trustees of Regional Community Colleges, Board of, 12573
—Uncas-on-Thames Hospital, Governor's Advisory Commission on the Future of, 19582-19583
—University of Connecticut, Storrs, 10712, 16108, 19595
——Center for Oral History, 8846-8847
——Center for Real Estate and Urban Economic Studies, 10713
——Connecticut Small Business Development Center, 2386, 4162
——Cooperative Extension Service, 4163-4164, 5553, 17951
——Department of Career Services, 4165-4166
——Department of Student Activities and Union Programs, 12590
——I.N. Thut World Education Center, 10714, 12591, 17952
——Institute of Materials Science, 5554
——Institute of Public Service, 424, 4167-4168, 14465
——Labor Education Center, 425
——Library, 10715, 16109-16112
——School of Business Administration, 10716
—Voluntary Action, Governor's Council on, 4146

Connecticut. *cont.*
—Wild Birds, Interim Committee on the Sale of, 19584
—Wildlife Bureau, 12592
—Women, Permanent Commission on the Status of, 2381, 5537-5540, 7365
—Workers' Compensation Commission.
— —Division of Worker Education, 426-437, 2387, 4169

Conodonts, 10988

Conservation of energy resources *see* Energy conservation

Conservation of marine resources *see* Marine resources conservation

Conservation of natural resources, 6486 *see also* Energy conservation; Marine resources conservation; Nature conservation; Recycling (Waste, etc.); Soil conservation; Wetland conservation; Wildlife conservation
—bibliography, 15810, 16892
—congresses, 12187
—directories
— —Florida, 5619
— —South Dakota, 15373
—handbooks, manuals, etc.
— —Virginia, 12182
—planning
— —Alaska, 5288, 7142
— — —Prince of Wales Island, 7143
—statistics
— —Illinois, 12854
—study and teaching
— —Ohio, 17263
—Alabama, 10312, 14219
—Alaska, 42, 3786, 5351, 10373, 12338, 14253
—California, 15905
—Colorado, 4080
—Florida, 18046
—Hawaii, 7504
—Indiana, 7586
—Iowa, 11010
—Maryland, 7788
—Minnesota, 7930, 11374
—Missouri, 13269
—New York, 11688, 18800
—North Carolina, 11731, 11733-11734
—Pennsylvania, 3363, 17398
—South Carolina, 17438
—South Dakota, 8461
—West Virginia, 12247
—Wisconsin, 7017, 14174

Conservation of nature *see* Nature conservation

Conservation of petroleum *see* Petroleum conservation

Conservation tillage, 3421
—congresses, 5729
—Montana, 6254, 9483

Conservatorships, 16005
—California, 8804
—Missouri, 11439

Consolidation and merger of corporations, 10304, 15377

Constitutional amendments
—Florida, 14471
—Illinois, 16307
—Nevada, 16957
—New Mexico, 13461
—Texas, 3507
—Wyoming, 19365

Constitutional conventions
—New York, 9665

Constitutional history *see also* Political science

Constitutional law *see also* Administrative law; Civil rights; Eminent domain; Equality before the law; Government liability; Legislation; Legislative bodies; Referendum

Constitutions
—United States, 18402, 18966, 19932

Constitutions, State
—Kansas, 19817
—Pennsylvania, 18966

Construction *see* Building

Construction industry, 19226 *see also* Building
—directories
— —North Carolina, 4882, 20285
— —South Carolina, 3435
—law and legislation, 12800
—California, 14419, 15992
—Michigan, 18478
—New York, 8113

Construction of roads *see* Road construction

Consumer behavior *see* Consumers

Consumer complaints, 762, 12222, 19826
—Maryland, 13133
—Michigan, 11358

Consumer credit, 1998 *see also* Loans, Personal
—law and legislation
— —Kansas, 2739
—Alabama, 12322
—California, 8767
—Florida, 17965
—Kansas, 19830
—Maryland, 934, 9110
—Texas, 19167

Consumer education, 13980 *see also* Home economics; Shopping
—Illinois, 10872
—New York, 13557-13558, 13561, 13563, 13565-13568, 13570

Consumer loans *see* Loans, Personal

Consumer price indexes, 8881
—Hawaii
— —Honolulu, 14545

Consumer protection, 1792, 6823, 11138, 13877, 14571, 15955, 16753-16754 *see also* Food adulteration and inspection
—addresses, essays, lectures, 20494
—history
— —Connecticut, 16100
—law and legislation
— —Ohio, 4956-4957
—Arizona, 3930
—California, 2238, 3986
—Georgia, 4208
—Maryland, 9128
—New York, 1361, 11657, 11701, 17100
—North Dakota, 11823
—Texas, 5176
—West Virginia, 10244
—Wisconsin, 14183

Consumers, 4580
—attitudes, 2669, 4207, 4582
— —congresses, 16353
— —Florida, 5683
— —Massachusetts, 11271

Consumers' preferences, 2675
—United States, 5573, 7386, 19601

Consumption of energy *see* Energy consumption

Container gardening, 19673

Containerization, 8349

Contempt of court
—North Carolina, 18876

Continuing education, 19663 *see also* Adult education
—directories
— —Georgia, 16180
—California, 4044

Contractors
—directories
— —Alabama, 12327
— —Alaska, 60
— —Mississippi, 11413
— —Nevada, 11567
— —North Carolina, 4883, 11746, 13601
— —Tennessee, 8508
—law and legislation
— —Louisiana, 2790
—Kentucky, 18296
—Louisiana, 11154
—South Carolina, 8411
—Texas, 13824
—Utah, 6835
—Virginia, 19256

Contracts, Agricultural, 7115, 19375 *see also* Agriculture, Cooperative; Farm tenancy

Contracts, Government *see* Public contracts

Contracts, Letting of, 11003
—Alaska, 110
—California, 4032
—Maryland, 5979, 13186
—New Jersey, 4817-4820, 15018
—Washington, 12206

Controlled release technology, 18267

Controllership
—Puerto Rico, 6656, 20477

Convenience foods, 6922, 13964

Convention facilities
—directories
— —Minnesota, 7899
—Illinois
— —Chicago, 12882
—Minnesota, 11389
—Nevada, 6322
—Wyoming, 3720

Convict labor
—Illinois, 7536
—Maryland, 16630
—Minnesota, 1993

Cookery, 5139, 5576, 8229, 11929, 18610
—bibliography, 16158

Cookery (Apples), 19937

Cookery (Beans), 2148

Cookery (Beef), 20389-20391

Cookery (Chicken), 128

Cookery (Citrus fruits), 5571, 5575

Cookery (Eggs), 3590

Cookery (Honey), 5142, 16543

Cookery (Jam), 8000, 11474

Cookery (Jelly), 11474, 13307, 17160

Cookery (Lobsters), 16551

Cookery (Meat), 7092

Cookery (Mussels), 16552

Cookery (Peanuts), 9813-9814, 17336-17337

Cookery (Pecans), 5145

Cookery (Seafood), 124, 16553, 20317

Cookery (Shrimp), 16554

Cookery (Sourdough), 123, 3914

Cookery (Wheat), 19836, 20163

Cooperative agriculture *see* Agriculture, Cooperative

Cooperative apartment houses *see* Apartment houses, Cooperative

Cooperative banks *see* Banks and banking, Cooperative

Cooperative education *see* Education, Cooperative

Cooperative fisheries *see* Fisheries, Cooperative

Cooperative societies *see also* Credit unions

Coordinates
—handbooks, manuals, etc.
— —Maryland, 14766

Coots
—Florida, 18017

Corals, Fossil
—Illinois, 14656
—Indiana, 14656
—Kentucky, 14656

Corixidae
—Oregon, 18925
—Washington, 18925

Corn, 3421, 5707, 7452, 7972, 16417, 16829
—diseases and pests, 7125, 7970, 9484, 10813, 11021, 16512, 18567, 20064, 20115, 20565
— —Missouri, 11416
— —Montana, 16900
— —North Carolina, 11760
— —North Dakota, 17209
— —Virginia, 14031
—drying, 1194
—fertilizers
— —Washington, 14126
—irrigation, 10784
—prices
— —New York, 3132
—varieties, 10490
—weed control, 7466, 13262
—Delaware, 7367
—Georgia, 7471
—Iowa, 5860
—Louisiana, 9063
—Sacramento-San Joaquin Delta, 12554
—Texas, 1714
—United States, 20067
—Virginia, 17577
—Washington, 10215

Corn, Frozen, 19878

Corn, Hybrid
—varieties
— —Missouri, 20065

Coroners *see also* Medical examiners (Law)

Corporal punishment *see also* School discipline

Corporate income tax *see* Corporations —taxation

Corporate planning
—handbooks, manuals, etc., 15755

Corporation law *see also* Public service commissions
—forms
— —California, 5489
—Illinois, 14581
—Indiana, 10999
—Missouri, 14924
—Oregon, 11908
—Wyoming, 1981

Corporations, 2665 *see also* Municipal corporations; Public utilities; Securities
—consolidation *see* Consolidation and merger of corporations
—directories
— —Alaska, 8712
—laws and legislation *see* Corporation law
—state supervision
— —Virginia, 8596, 20768
—taxation, 6169
— —statistics
— — —Minnesota, 6095
— — —Ohio, 9743
— —Alaska, 14265
— —California, 15950
— —New York, 8160-8161, 8163, 9651, 18796
— —Ohio, 9742, 11836
— —Texas, 13839
— —United States, 1352, 8163
— —Virginia, 8596, 20768
—valuation, 11006-11007
—California, 301, 7321
—Florida, 5601
—Illinois, 2632
—Kansas, 811
—Minnesota, 6091
—Missouri
— —Kansas City, 7979
— —Springfield, 7980
—Oklahoma, 6519, 11865, 11867
—Washington, 8601

Corporations, Canadian
—New York, 9667

Corporations, Foreign
—directories
— —Alaska, 8712
— —United States, 7439
—California, 16006

Corporations, Government
—Maryland, 9206
—New York, 9663, 13549

Corporations, Japanese
—directories
— —Hawaii, 7508

Corporations, Nonprofit, 2633-2634
—California, 5484, 12488
—Massachusetts, 16727
—New Jersey, 15016

Correctional employees *see* Correctional personnel

Correctional institutions *see also* Juvenile detention homes; Prisons
—environmental aspects
— —California
— — —Adelanto, 5411

Correctional institutions *cont.*
—planning
——Maryland, 9161
—Illinois, 19725
—Maryland, 7773, 9112
—Massachusetts, 11273, 11278
—New York
——Ossining, 15112

Correctional law *see also* Sentences (Criminal procedure)

Correctional personnel
—salaries, pensions, etc.
——Texas, 19151
—training of
——Maine, 895
——Maryland, 9239

Correctional services *see* Corrections

Corrections *see also* Community-based corrections; Juvenile corrections; Probation; Social work with delinquents and criminals
—research
——Massachusetts, 7845
—statistics
——Alabama, 3731
——Michigan, 4627
——North Dakota, 6481
—Alaska, 2136, 19428
—Arkansas, 10499
—California, 5416, 15861
—Florida, 2480, 2484, 12632
—Illinois, 5808-5809
—Indiana, 10981
—Kansas, 807
—Maine, 4490
—Maryland, 4523, 9126-9127
—Minnesota, 18522
—Mississippi, 11397-11399
—Nebraska, 4748
—New Hampshire, 18640
—New York, 8173, 15106, 17072, 17089
—Ohio, 3246
—Oklahoma, 4970, 6523, 6525
—Pennsylvania, 9884
—South Carolina, 3422, 19030
—Texas, 1727, 5149-5150, 6786, 10061, 15449-15450

Correspondence schools and courses, 3777
—directories
——Virginia, 19220
—Alaska, 19430-19431
—West Virginia, 17600

Corrosion and anti-corrosives
—congresses, 17603

Corruption, Judicial *see* Judicial corruption

Corruption (in politics) *see also* Campaign funds; Lobbying

Cosmetologists *see* Beauty operators

Cosmetology *see* Beauty culture

Cost and standard of living *see also* Food prices; Subsistence economy; Wages
—Alaska, 3771
—Florida, 16133
—Hawaii, 8902
—Iowa, 16387
—Middle West, 16387
—North Dakota
——Grand Forks, 17251
—Washington
——Seattle, 3771

Cost of medical care *see* Medical care, Cost of

Costs (Law)
—Arkansas, 10524
—Georgia, 5739
—Texas, 13842

Costume, 3760

Costume design, 12987

Cotton, 158, 5131, 6779, 10311, 15312, 16827
—diseases and pests, 10800, 13811, 15318, 16175, 16507
——economic aspects
———Texas, 10043
——United States, 15438
—irrigation
——Louisiana, 2784
—marketing
——Tennessee, 17469
—transportation
——Texas, 10044
—varieties
——Louisiana, 16491, 16494, 16508, 18308
——Oklahoma, 17295
——South Carolina, 15302
—water requirements, 15039
—weed control, 7457, 11116-11117, 13260-13261
—Arkansas, 160
—South Carolina, 11960
—Texas, 19114

Cotton finishing, 1771

Cotton growing
—economic aspects
——Texas, 13809
—Texas, 15430

Cotton trade
—United States, 15426

Cottontails
—control, 6206
—North Dakota, 4920

Cougars *see* Pumas

Council of Chief State School Officers.
—Resource Center on Educational Equity, 19379

Council of State Governments, 1993, 3725-3726, 5246, 12295, 14209-14210, 15725, 17641, 19380-19381, 20889

Council of State Governments.
—States Information Center, 1994-1999, 7116-7120, 8684-8685, 10302-10306, 12296-12298, 15726-15728, 17642-17643, 19382-19384, 20890

Counseling, 9535 *see also* Alcoholism counseling; Vocational guidance

Counselors
—Texas, 19176-19177

Counselors, Student *see* Student counselors

Country life
—New York, 18794
—Northeastern States, 13477

Country music
—history
——North Carolina
———Charlotte, 6445

County annexation *see* Annexation (County government)

County finance *see* Local finance

County government *see also* Annexation (County government)
—records and correspondance
——Missouri, 11418
—Illinois, 678
—Maryland
——Harford County, 14801
—Pennsylvania, 20450

County officials and employees
—directories
——Alaska, 10334
——New York, 6417-6418, 17057-17058
——North Carolina, 11737
——Oregon, 9848
——Pennsylvania, 20460
—salaries, allowances, etc.
——statistics
———South Carolina, 13748
———Wisconsin, 1946
——Texas, 1724, 20570
—Illinois, 2639

Courses of study *see* Education—curricula

Court administration
—addresses, essays, lectures
——Massachusetts, 11283
—Georgia, 7426
—Kansas, 11049
—Kentucky, 11064
—Maine, 18360

Court clerks *see* Clerks of court

Court-houses
—Minnesota
——Saint Paul, 9368-9369

Court proceedings, Conduct of *see* Conduct of court proceedings

Court records *see also* Criminal registers
—New York, 20269

Court reports *see* Law reports, Digests, etc.

Court rules
—Connecticut, 10696
—Wisconsin, 20855

Courts *see also* Appellate procedure; Civil procedure; Courts of last resort; Criminal procedure; Domestic relations courts; Judges; Judicial councils; Jury; Justice, Administration of; Juvenile courts; Small claims courts
—administration *see* Court administration
—handbooks, manuals, etc.
——Puerto Rico, 5044
—officials and employees
——Virginia, 17574
—state supervision
——New York, 8168, 9650
—statistics *see* Judicial statistics
——Florida, 5679-5680
—Alaska, 8695
—Arkansas, 5393
—California, 19513
—Connecticut, 19594
—Delaware, 438, 2388
—District of Columbia, 12612
—Georgia, 7426
—Hawaii, 8900
—Illinois, 12900
—Maryland, 7770
—Massachusetts, 14809
—New Hampshire, 18641
—New Jersey, 1287, 20212
—New York, 6442
—Rhode Island, 6659
—South Carolina, 3429, 15348
—South Dakota, 12030
—Tennessee, 17488
—Utah, 20640

Courts of last resort
—Connecticut, 19589
—Georgia, 584
—Kansas, 9022
—North Carolina, 11776, 20311
—Wisconsin, 20855

Cow-peas, 14526

Cows
—feeding and feeds *see* Dairy cattle
—feeding and feeds

Coyotes
—Arizona, 7201

Crab fisheries
—congresses, 8735
—New Jersey, 14998

Crabbing
—economic aspects, 4894
—law and legislation
——Maryland, 957
—Texas, 12102

Crabs
—Alaska, 2058

Craft festivals
—Kansas, 9000

Cranberries
—Massachusetts, 7862

Crane-flies
—North America, 18270

Cranes (Birds)
—Colorado, 16069

Craniology, 16793-16794
—congresses, 16792

Crappie, 14584

Crash cushions on roads *see* Roads—crash cushions

Crayfish
—Illinois, 2624

Crayfish fisheries
—Louisiana, 13062, 14665

Creative thinking, 16648

Creative writing, 5882, 8466, 9023
—handbooks, manuals, etc., 4822

Credit *see also* Agricultural credit; Banks and banking; Commercial finance companies; Consumer credit; Debts, Public

Credit, Consumer *see* Consumer credit

Credit cards
—law and legislation
——Michigan, 11340
—Virginia, 6905

Credit companies *see* Commercial finance companies

Credit insurance *see* Insurance, Credit

Credit unions
—law and legislation
——Michigan, 11341
—Alabama, 12309
—Illinois, 2590
—Iowa, 19776
—Maryland, 13136
—Michigan, 14829
—New York, 15063
—North Dakota, 9711
—Wisconsin, 7035, 12260

Credits, School *see* School credits

Creel censusing *see* Fishing surveys

Crib death *see* Sudden death in infants

Crime and criminals *see also* Convict labor; Crime prevention; Organized crime; Police; Prisoners; Prisons; Recidivists; Reformatories; Rehabilitation of criminals; Rural crimes; Social work with delinquents and criminals; Victims of crimes
—congresses, 216
—statistics *see* Criminal statistics
—California, 291
—Kentucky, 5896
—Michigan, 1031, 16747
—New York, 15106
—Oklahoma, 6526
—Pennsylvania, 3383
—South Carolina, 19023
—South Dakota, 20532

Crime prevention, 644, 3093, 4708, 4941, 8073, 13912, 13957, 14945
—Illinois, 2591
—Maryland, 4535

Crimes, Rural *see* Rural crimes

Crimes without victims *see also* Drug abuse
—South Carolina, 9913

Criminal assault *see* Rape

Criminal courts *see also* Juvenile courts

Criminal evidence *see* Evidence, Criminal

Criminal investigation *see also* Evidence, Criminal; Wire-tapping
—Minnesota
——Scott County, 13234
—New York, 8113
—Pennsylvania, 3383

Criminal justice, Administration of, 977 *see also* Arrest; Corrections; Crime and criminals; Criminal investigation; Criminal law; Juvenile justice, Administration of; Law enforcement; Pardon; Parole; Police; Prisons; Probation
—addresses, essays, lectures, 8576
—directories
——Maine, 896
—finance
——New York, 13542
—information services
——directories
———New York, 13496
—statistics
——California, 3963, 7246
——Maryland, 9118
—study and teaching, 19617-19618
——South Carolina
———Columbia, 11966
—Arizona, 2181, 15836
—California, 5410, 7322
—Hawaii, 8893
—Kansas, 9022
—Kentucky, 11064
—Minnesota, 2965
—New Jersey, 9578, 13424
—New York, 9645, 11674
—South Dakota, 12030
—Texas, 10055, 10061
—Virginia, 1864
—Wisconsin, 7024

Criminal justice personnel *see also* Correctional personnel
—directories
——Montana, 13326

Criminal justice personnel *cont.*
—statistics
——Kansas, 19816
—Oregon, 17353

Criminal justice personnel, Training of, 9765, 17285
—Washington, 12212

Criminal law *see also* Capital punishment; Criminal justice, Administration of; Offenses against the person; Rape; Reparation; Sex crimes
—handbooks, manuals, etc.
——Alaska, 10372
—study and teaching, 10819
—California, 10609
—Maryland, 2862
—North Carolina, 1371, 13608, 13610
—Oregon, 11906
—Texas, 19163

Criminal procedure *see also* Appellate procedure; Criminal law; Evidence, Criminal; Grand jury; Probation; Searches and seizures; Sentences (Criminal procedure); Speedy trial; Trial practice
—California, 7322, 8803
—Maryland, 9117

Criminal records *see* Criminal registers

Criminal registers
—California, 19495

Criminal statistics *see also* Criminal registers
—handbooks, manuals, etc.
——Nebraska, 6278
—history
——Maine, 16540
—Alabama, 17651
—California, 215, 7246, 12415, 15862
—Colorado, 337, 2347
—Florida, 10754
—Idaho, 19703
—Illinois, 4277, 5811, 10882, 19719
——Chicago, 652
—Iowa, 725
—Kansas, 18265
—Maine, 4509, 13110
—Maryland, 2861, 9118, 9162, 13164
—Massachusetts, 4585, 4621
—Minnesota, 2965
—Missouri, 7994, 11437
—Montana, 1147, 20122
—Nebraska, 9497, 16914, 18605
—New Jersey, 15011
—New York, 13494-13495
—North Carolina, 17165
—Oklahoma, 17341
—Oregon, 8345
—Pennsylvania, 18982, 20446
—South Carolina, 9913
—South Dakota, 20532
—Texas, 1773
—Vermont, 15599
—Virginia, 15618

Crinoidea
—Sacramento Mountains, 13453

Crinoidea, Fossil
—Iowa, 8049
—Kansas, 8049
—Nebraska, 8049

Criticism, 4455, 8761-8762

Crop losses
—Georgia, 5731

Crop rotation
—economic aspects
——Tennessee, 8472

Crop yields, 19797
—computer programs, 15181
—Florida, 10745, 17966
—Louisiana, 2782, 16495, 18309
—Pennsylvania, 9877
—Washington, 8603

Crops and climate *see also* Crop yields

Crops and water, 20052

Cross-country skiing
—Minnesota, 20046
—North Dakota, 11815

Cross-cultural studies
—Asia, Southeastern, 16298

Crown lands *see also* Public lands

Crude oil *see* Petroleum

Cruelty to animals *see* Animals, Treatment of

Cruelty to children *see* Child abuse

Crustacean fisheries *see* Shellfish fisheries

Cuban literature
—addresses, essays, lectures, 6440

Cucumbers, 6610
—diseases and pests, 2540

Cultural anthropology *see* Ethnology

Cultural policy *see also* Art and state; Science and state
—Alabama, 7127
—Arkansas, 10498
—California, 17802
—Delaware, 2410-2412
—Florida, 2440-2443, 12660, 14479, 17956
—Illinois, 641-642, 10870, 12824
—Indiana, 14605
—Iowa, 5871, 11031
—Louisiana, 4431
—Maine, 4500
—Massachusetts, 2887, 2895, 2897
—Minnesota, 14881, 16821, 18524
—Mississippi, 14895
—Nebraska, 18603-18604
—Nevada, 18634-18635
—New Jersey, 9596, 13446-13447
—New York, 15095
—Ohio, 3237, 11829
—Oklahoma, 18907, 20387
—Oregon, 11888, 15250
—Rhode Island, 11956
—Tennessee, 1642, 19069
—Utah, 20621
—Virgin Islands, 12159
—Washington, 14115-14116

Culturally deprived children *see* Socially handicapped children

Culturally handicapped children *see* Socially handicapped children

Culture
—China, 7195
—Latin America, 6180

Culverts, 3813, 3815, 10099, 11659, 12129

Currency question *see also* Finance, Public

Current events
—bibliography
——Africa, 10994

Currents, Oceanic *see* Ocean currents

Curriculum planning
—California, 12531
—New Mexico, 3112

Curtains *see* Drapery

Custody of children
—Maryland, 11229-11230
—Wisconsin, 1962

Cutthroat trout
—Montana, 16885, 16887
—Wyoming, 8669, 15708, 19357

Cycadales
—bibliography, 16199

Cycling, 2626, 7559, 10948, 20087
—handbooks, manuals, etc., 14979
—planning
——Oregon, 5010
—safety measures
——New York, 8123
—Oregon, 3322
—Rhode Island, 18995

Cycling paths
—maps
——Minnesota, 6099-6104
—Cape Cod, 992
—District of Columbia, 14774
—Maryland, 7828
——Montgomery County, 14774
—Massachusetts, 1013
—New Jersey, 9604

Cynoscion
—North Carolina, 13585

Cynoscion nebulosus
—Louisiana, 9065

Cytomegalovirus, 450

D

Dactylography *see* **Fingerprints**

Dairy cattle, 1310, 1765, 3598, 4719, 13994, 18085
—breeding, 3599, 6945-6946, 7464, 13993, 16173
—feeding and feeds, 751, 1991, 4323, 6947, 13995, 19674
— —computer programs, 4321
— —Washington, 10241
—milk production *see* Milk production

Dairy farmers
—economic aspects
— —New York, 3136

Dairy farming, 3139, 14518
—economic aspects, 8104, 13479, 13484
— —case studies
— — —New York, 11643
— —Alabama, 2005
— —Delaware, 7372
— —New York, 1308, 3130, 3137-3138, 8099-8100, 13485
— —Utah, 20659
—Georgia, 585
—Maine, 4466
—New York, 13476

Dairy laws
—Pennsylvania, 20467
—United States, 4840

Dairy processing
—economic aspects, 15138

Dairying, 2704, 8982
—economic aspects, 9625-9631, 18716-18717, 20230-20231
— —Alaska, 2020
— —New York, 15052-15053, 17030, 18721
— —Northeastern States, 15059
— —Pennsylvania, 1545
— —Texas, 13864
—records and correspondence
— —handbooks, manuals, etc., 18863
—statistics
— —New York, 8155, 15071
—taxation
— —United States, 17034
—Alaska, 10448
—California, 3985
—Florida, 480
—New York, 13489
—North Dakota, 9719
—Pennsylvania, 18976
—Tennessee, 17471
—United States, 1717

Dairying, Cooperative
—New York, 15049

Dakota History Conference (South Dakota), 13768

Dam safety
—California, 15937
—Illinois
— —Canton, 16271
—Massachusetts, 6006
—Montana
— —Fallon County, 8005
—Washington, 12191

Dampness in buildings, 2973, 3584

Dams
—inspection
— —handbooks, manuals, etc.
— — —North Carolina, 20279
—maintenance and repair
— —handbooks, manuals, etc.
— — —North Carolina, 20279
—North Dakota, 1431

Dancing
—social aspects
— —congresses, 10640
—study and teaching
— —New Mexico, 3113

Dangerous occupations *see* Occupations, Dangerous

Danish literature
—library resources, 15701

Darters (Fishes)
—identification, 2749

Das, Chittaranjan (1870-1925), 2720

Data base management, 705, 17511-17512, 18136
—Illinois, 19719
—Iowa, 7608
—Maryland, 9130-9131
—Minnesota, 2970, 9416, 13241
—New Jersey, 1273, 11606, 18669

Data libraries
—Florida, 5597

Data processing *see* Electronic data processing; Information storage and retrieval systems

Data processing service centers, 18258, 18260
—Iowa
— —Iowa City, 18259
—Kansas, 14647
—Louisiana
— —Baton Rouge, 9067
—Maryland
— —Baltimore, 2886
—Nebraska, 13348

Data protection
—Massachusetts, 19967

Data storage and retrieval systems *see* Information storage and retrieval systems

Data transmission systems
—Massachusetts, 7856

Daumier, Honore (1808-1879), 10261

Day care centers, 1163, 4459, 8985-8986, 8990, 19338
—directories
— —Maryland, 2839
—handbooks, manuals, etc.
— —Alaska, 7134
— —Nebraska, 6286
—licenses
— —Arkansas, 181-182
— —Michigan, 1029
—standards
— —Arkansas, 184
— —Oklahoma, 17305, 20395
—Arkansas, 10503
—California, 7288, 7302
—Delaware, 459
—Louisiana, 5933
—Maryland, 9283
—Massachusetts, 7859
—Nebraska, 6285, 14955
—New York, 3726, 9654
—Texas, 10065
—Vermont, 3527
—Virginia, 15612-15613
—Washington, 12197

Day care centers for the aged
—California, 14386
—Florida, 549
—Indiana, 7600
—South Carolina, 1604

Day care centers for the developmentally disabled
—New York, 18787

Dead animals, Removal and disposal of
—law and legislation
— —Illinois, 2618

Deaf
—education
— —directories
— — —New Jersey, 15010
— —Florida, 19609
— —Minnesota, 16822
— —Ohio
— — —Columbus, 8278
— —South Carolina
— — —Spartanburg, 8432
— —Virginia, 3576
—institutional care
— —Iowa, 5872
—means of communication
— —Maine, 4483
—mental health services
— —Maine, 4472
—rehabilitation
— —planning
— — —Pennsylvania, 9895
— —Pennsylvania, 9893
—services for
— —directories
— — —Massachusetts, 9324
— — —Oklahoma, 17302
— — —Pennsylvania, 9892
— —Massachusetts, 11305
—sign language *see* Deaf—means of communication

Deaf-blind *see* Blind-deaf

Death, 19282, 19285-19286 *see also* Mortality
—proof and certification
— —handbooks, manuals, etc., 20096
— —New York, 17126

Death, Right to *see* Right to die

Death penalty *see* Capital punishment

Death rate *see* Mortality

Death with dignity *see* Right to die

Debt
—Maine, 11164

Debtor and creditor *see also* Liens

Debts, External
—Developing Countries, 3562-3563
—Europe, Eastern, 3562-3563

Debts, Public, 6801 *see also* Bonds
—statistics
— —Nevada, 3053
—Alaska, 12357
—Arkansas, 10502
—Kentucky, 5895
—Maryland, 2826, 4512, 18370
—Minnesota, 7935, 20021
—New York, 18735

Decedents' estate *see also* Executors and administrators

Decedents' estates
—Pennsylvania, 8368

Decentralization in government *see also* Local government; Public administration

Decision logic tables, 17624

Decision-making, 13819

Decoration and ornament
—art nouveau
— —exhibitions, 10163

Decorative arts
—exhibitions, 10163

Deeds
—North Carolina, 4903

Deeds of trust
—California, 17840

Deer
—Alaska, 17666
—Arizona, 7202
—California
— —Monterey County, 16066
—Nevada, 1215
—North Dakota, 4913
—Oklahoma, 13661
—South Dakota, 12021

Deer hunting, 6970, 13270
—Maine, 19909
—Missouri, 11426
—Montana, 11503
—New Mexico, 18713
—Oklahoma, 17314

Defense contracts, 8820
—Minnesota, 1075

Degrees, Academic, 10536
—statistics
— —California
— — —Long Beach, 14317
— —Connecticut, 17909
— —New York, 17130
— —North Dakota, 6502
— —Oklahoma, 6583
— —Pennsylvania, 20452
— —Virginia, 10174, 12181, 13945
—California, 4048
—Nebraska, 13344
—South Carolina, 15336
—Texas, 15441
—Virginia
— —Blacksburg, 5210

Dehydration of food *see* Food—drying

Deinstitutionalization
—Virginia, 8585, 10141

Delaware.
—Administrative Services, Department of.
— —Division of Support Operations.
— — —Messenger Services, 2390
—Aging, Division of, 444
—Agricultural Experiment Station, Newark, 439, 7366-7367, 8848, 16114
—Agriculture, Department of.
— —Commodity Development Section, 4171
—Arts Council, State, 2410-2412
—Auditor of Accounts, 440
—Bank Commissioner, Office of the State, 10719
—Budget, Office of the, 8853-8854, 12609
—Community Affairs, Department of, 2391
—Courts, Administrative Office of the, 438, 2388
—Delaware Art Museum, Wilmington, 12596-12597
—Development Office, 10717
—Education for Economic Growth, Governor's Task Force on, 8852
—Elections, Commissioner of, 2389
—Employment and Training, Division of, 2396-2397
—Employment Service, State, 2413
—Employment Services, Division of, 2398
—Environmental Control, Division of, 4176
— —Solid Waste Branch, 5558
— —Wetlands Section, 8849
—Fire Marshal, Office of State, 2409
—Fire Prevention Commission, State, 2414
—Forest Service, State, 2415-2416
—Geological Survey, 7368, 16115-16119
—Governor, 462-463, 7369, 8851
—Hazardous Materials, Commission on, 12595
—Health and Social Services, Department of, 4172
— —Division of State Service Centers, 2392-2395, 4173
—Health Planning and Resources Development, Bureau of, 12594
—Highways, Division of.
— —Bureau of Traffic, 12607
— —Location and Environmental Studies Office, 8850
—Insurance, Department of, 4174-4175
—Labor, Department of, 441-443
—Libraries, Division of, 445-447, 4177
—Natural Resources and Environmental Control, Department of, 5555-5556
—Occupational and Labor Market Information, Office of, 10718
—Pension Trustees, Board of, 4170, 12593
—Police, Division of State.
— —Traffic Control Section, 12608
—Public Health, Division of, 448-461
— —Office of Speech and Hearing, 2399
—Public Health Education, Office of, 2402-2405
— —Film Library, 2406
— —Risk Reduction Project, 2407-2408
—Public Instruction, Department of, 12598
— —Administrative Services Branch, 12599-12600
— — —Finance and School Services Division, 12601
— —Division of Planning, Research, and Evaluation, 12602-12606
—Thoroughbred Racing Commission, 7370
—Transportation, Department of.
— —Office of Planning and Programming, 5557
—Turnpike Administration, 4178
—Unemployment Insurance, Division of, 2400-2401
—University of Delaware, Newark, 464, 7371, 8855, 19596
— —Center for Archaeological Research, 5559-5564
— —Cooperative Extension Service, 5565, 7372-7373, 10720
— —Museum Studies Program, 17953
— —Office of the President, 2417-2418
— —Sea Grant College Program, 465
—Violent Crimes Compensation Board, 466

Delaware River and Bay Authority, 2000, 3727, 5247, 14211

Delaware River Basin Commission, 17644, 19385-19386

Delaware River Joint Toll Bridge Commission, 17645

Delaware River Port Authority, 19387

Delegated legislation
—Louisiana, 13070-13071, 18328

Delinquent girls
—Hawaii, 4258, 7527

Delinquent women *see* Female offenders

Delinquents *see also* Crime and criminals; Juvenile delinquency; Problem children

Demographic surveys
—congresses
——New Jersey, 8084
——Wisconsin, 10259
—handbooks, manuals, etc.
——Alaska, 2049, 2138
—statistics
——Florida, 7408
——Illinois, 2581
—Appalachian Region, 10032
—Florida, 2485
—Louisiana
——Shreveport, 18325
—Maine, 7726, 19901
—Maryland
——Montgomery County, 18397
—Michigan, 6060
—Minnesota, 4681
—New Hampshire, 8061
—New Jersey, 15028
——Atlantic County, 1280
——Burlington County, 1281
——Ocean County, 1282
——Salem County, 1283
——Somerset County, 4823
—Southern States, 7114
—Texas, 10086
—Vermont, 15602
—Wisconsin, 20864

Demography *see also* Population; Population forecasting; Vital statistics

Dental care, 5176
—Maine, 13103

Dental clinics
—Maine, 4496

Dental health education
—outlines, syllabi, etc., 6819

Dental hygiene, 986, 9299, 14089
—California, 12493

Dental hygienists
—California, 10613

Dental laws and legislation
—Louisiana, 11113
—Nevada, 13410
—Texas, 12107

Dental libraries
—New Jersey, 11614

Dental radiography *see* Teeth—radiography

Dental schools, 5941
—Iowa
——Iowa City, 18238, 19806

Dentistry
—Florida, 18040
—Maryland, 9263

Dentists
—directories
——Alaska, 2026
—Hawaii, 10827

Dentrochronology
—addresses, essays, lectures, 19465

Deposit banking *see also* Bank deposits

Depositaries, Public *see* Public depositaries

Depositions, 16008

Depository libraries *see* Libraries, Depository

Depreciation allowances
—Maine, 11167-11168

Depression, Mental, 18196

Depressions, 5646
—Kansas, 18273

Description and travel
—bibliography
——Alaska, 2109
—Alaska, 5310
——Juneau, 10410
—Arkansas, 10547
—Canada
——Yukon Territory, 5310
—Connecticut, 16101
—Delaware, 16113
—Greece, 8815
—Hawaii, 16207
—Illinois, 10952, 16312-16313, 16315-16316
—Indiana, 19772
—Kansas, 4363
—Louisiana, 13072
—Maine, 5960
—Maryland, 4542
——Saint Mary's City, 18386
—Massachusetts, 6010
—Michigan, 14852, 16735, 16790-16791
—Minnesota, 7946
—Missouri, 18552
—Nebraska, 6283, 20138
—Nevada, 6317-6319, 6323-6325
—New York, 9646
—North Carolina, 11778
—Ohio, 11852
—Oklahoma, 9824, 11886
—Oregon, 6597, 18930
—Pennsylvania, 1551
—Washington, 3625, 10186-10187, 14118
—Wyoming, 3712

Desegregation in education *see* School integration

Desegregation in higher education *see* College integration

Desert tortoise, 8053

Desserts, Frozen
—Florida, 552

Detention of persons *see also* Arrest; Juvenile detention homes

Detention of the insane *see* Insane—commitment and detention

Developing countries
—abstracts, 18620
—congresses
——Central America, 11111
—economic conditions
——Africa, 15575
——Brazil, 15575

Development, Child *see* Child development

Developmental psychology, 14065

Developmentally disabled, 14741 *see also* Mentally handicapped
—home care
——New York, 6435
—services for
——directories
———Illinois, 12860
——California, 19531
——Florida, 14477
——South Carolina, 20500
——South Dakota, 19061
—Colorado, 339
—Florida, 17989
—Nebraska, 13354
—New Jersey, 20186
—Ohio, 4945
—Texas, 1759
—Wisconsin, 5229

Developmentally disabled aged
—Illinois, 18124

Developmentally disabled children, 3089, 11997, 12653, 18243 *see also* Mentally handicapped children
—handbooks, manuals, etc., 3067, 4350
—Delaware, 2399

Diabetes
—Michigan, 18457
—Minnesota, 14862

Diabetic retinopathy, 18249

Diabetics, 5139

Diaphragms, Vaginal, 14101

Dibenzofurans, 17582

Diesel fuels
—Maryland, 11239-11240

Diesel motor
—maintenance and repair, 12679
—outlines, syllabi, etc., 7400

Diesel motor exhaust gas
—California, 12402
—Illinois, 12864

Diet, 3589, 6919, 13336, 16201, 17274, 19570 *see also* Nutrition

Diet in disease, 17276

Dietary supplements, 1790

Dieting *see* Reducing

Dieting for weight loss *see* Reducing diets

Differential equations, 7577

Dinosaurs, 20128
—Idaho, 4657
—Wyoming, 4657

Diploma mills, 10536

Diplomtic etiquette
—Florida, 14494

Direct delivery of books
—Delaware, 446
—Nebraska, 8036, 20141
—New Mexico, 1306

Direct legislation *see* Referendum

Direct selling
—directories
——California, 252-253, 15900-15901
—Illinois, 2593, 19720
—Maine, 14684, 18355
—Maryland, 9123
—Texas, 3496
—Virginia, 17543

Disabilities evaluation
—California, 17808

Disability evaluation
—California, 17807
—Michigan, 14814

Disability insurance *see* Insurance, Disability

Disabled *see* Handicapped

Disaster relief, 16278 *see also* Civil defense; Evacuation of civilians
—handbooks, manuals, etc., 11376
——New Jersey, 4812
—maps
——Illinois, 4290
—planning
——Oklahoma, 8286
—California, 268, 303, 16000
—Hawaii
——Honolulu, 4257
—Illinois, 8936
—Missouri, 9473
—Pennsylvania, 1557
—Rhode Island, 19001
—South Carolina, 13751
—Virginia, 17547
—Washington, 8604
—Wisconsin, 14175

Discarding of books, periodicals, etc., 16329
—handbooks, manuals, etc., 7077

Discipline of children, 6923, 7113 *see also* School discipline

Discovery (Law), 7319
—California, 17841

Discrimination *see also* Civil rights; Minorities
—Alaska, 15809
—California, 15890
—Maryland, 18369

Discrimination in employment *see also* Affirmative action programs; Age and employment
—law and legislation
——Georgia, 5738
——Missouri, 9467
—Alaska, 15771
—California, 7258
—Nebraska, 1176
—New Jersey, 16981
—South Carolina, 11985
—United States, 5165
—Virginia, 19237-19238
—Washington, 3631, 3634, 14095
——Adams County, 3635
——Benton County, 14093
——Clark County, 14094
——Ferry County, 3632
——Franklin County, 14093
——Grant County, 3635
——King County, 10196
——Kitsap County, 14092
——Klickitat County, 3633
——Lincoln County, 3635
——Pend Oreille County, 3632
——Pierce County, 3638
——Skamania County, 3633
——Snohomish County, 10196
——Spokane County, 3637
——Stevens County, 3632
——Thurston County, 3636
——Whatcom County, 10195
——Yakima County, 10197
—Wisconsin, 3688

Discrimination in housing, 18149
—law and legislation
——Missouri, 9468
—California, 7258, 15889
—Iowa, 2685
—Nebraska, 1176

Discrimination in public accommodations
—law and legislation
——Missouri, 9469

Diseases
—prevention *see* Medicine, Preventive
—reporting
——statistics
———North Carolina, 3172, 13592
——Mississippi, 14903
——New Jersey, 1250
——Puerto Rico, 9901
——Tennessee, 8477
—statistics
——Mississippi, 1104
—Massachusetts, 16651

Diseases, Contagious *see* Communicable diseases

Dismissal of employees *see* Employees, Dismissal of

Displaced homemakers
—services for
——Connecticut, 5537
—Louisiana, 5926
—New Mexico, 6382
—North Dakota, 1425

Dispute settlement *see* Conflict management

Disqualification of judges
—Colorado, 7337

Dissertations, Academic, 11133, 16347
—abstracts
——Mississippi, 18532
—bibliography, 3623, 5786, 13947
—Hawaii, 2573

Distance education, 15595

Distributed parameter systems, 16343

Distributive education
—directories
——Florida, 5625

District attorneys *see* Public prosecutors

District courts
—addresses, essays, lectures
——Massachusetts, 11283

District of Columbia.
—Armory Board, 2419
—Courts, 12612
—Housing and Community Development, Department of, 467, 7374-7376, 16122
—Human Rights, Office of, 12618
—Human Services, Department of, 12613
—Judicial Disabilities and Tenure, Commission on, 16121
—Labor Market Research and Analysis, Division of, 12617
—Law Revision Commission, 7377
—Metropolitan Police Department, 7378
—Public Health, Commission of, 17954
—Public Schools, 12619, 14466-14467, 16123-16124
——Division of Quality Assurance and Management Planning, 14468

District of Columbia. *cont.*
—Public Schools, Division of Career and Adult Education, 12620
—Public Service Commission, 12621
—Recreation, Department of, 12614-12616
—Women, Commission for, 12610-12611

Districting (in city planning) *see* Zoning

Ditches
—environmental aspects
——Hawaii, 603

Divorce *see also* Custody of children
—statistics
———Pennsylvania, 17423
—California, 5487, 15996
—Connecticut, 19588
—Maryland, 11229-11230, 18368
—South Carolina, 5059
—Wyoming, 19337

Docks, 5652 *see also* Harbors
—Alabama, 8690, 15743

Doctors *see* Physicians

Documentation *see also* Bibliography

Documents *see* Archives

Documents in microform
—Alaska, 15810
—Colorado, 406

Documents on microfilm
—Missouri, 11418
—Virginia, 20770-20771, 20774-20775

Dogwood
—diseases and pests, 6966, 14037
—Tennessee, 17467

Dolomite
—Virginia, 14068

Domestic animals, 8952, 20089 *see also* Cattle; Livestock
—Washington, 8603

Domestic relations, 319

Domestic relations courts
—Connecticut, 5550
—Maine, 19902
—New York
——New York City, 18799

Domestic violence *see* Family violence

Donation of organs, tissues, etc. *see also* Transplantation of organs, tissues, etc.
—Florida, 12647
—Virginia, 1848

Donations *see* Gifts

Dormitories, 18181, 18247
—Connecticut
——New Britain, 17910
—Iowa
——Ames, 14634
——Iowa City, 18233
—Louisiana
——Baton Rouge, 5940
——Ruston, 4454
—Massachusetts, 11302, 16726
——Amherst, 1019
—Nebraska
——Lincoln, 20161
—New York, 15092

Double cropping, 7452

Double taxation *see* Taxation, Double

Dove shooting *see* Mourning dove shooting

Downey, William, 10957

Down's syndrome, 13040

Dracaena
—bibliography, 12817

Drafting, Mechanical *see* Mechanical drawing

Drainage *see also* Runoff; Storm sewers

Drama, Medieval
—bibliography, 19819

Drapery, 3269, 12992

Drawing
—exhibitions, 6185, 10263

Dredging
—Maryland
——Baltimore, 9153

Dress design *see* Costume design

Drift
—Texas, 8552

Drill core analysis
—Florida, 4184

Drinking and traffic accidents, 2629, 4981, 18485, 19739
—statistic
——New York, 17123
—statistics
——Oregon, 1529, 20434
—Iowa, 746
—Kansas, 7642-7643
—Nebraska, 11515
—New Jersey, 15027
—New York, 13550
—Oregon, 5011, 9858-9859
—Wisconsin, 3685

Drinking water, 20157
—contamination, 10908, 16279
——Maine, 14687
——North Dakota, 13615
—standards
——New Mexico, 6387
—testing
——Virginia, 1841
—North Carolina, 13612
—Oregon, 8344
—Utah
——Salt Lake County, 3523

Drip irrigation *see* Trickle irrigation

Driver education *see* Automobile driver education

Dropouts *see also* High school dropouts
—statistics
——Iowa, 16370
——North Carolina, 9685
——Oklahoma, 20398
—California, 17844
—Virginia, 20684

Droughts *see also* Rain and rainfall
—Alabama, 17654
—New Jersey, 1269-1270
—Virginia, 10182, 12184

Drug abuse, 9914, 16562, 16566
—law and legislation
——Maryland, 959
—mortality
——statistics
———Oregon, 18927
—prevention
——California, 19486
——Maine, 16564
—treatment
——directories
———Alaska, 5329
———California, 12420
———Connecticut, 2355
———Massachusetts, 16676-16679
——planning
———Pennsylvania, 3394
———South Carolina, 1591-1592
——Arkansas, 2211
——Colorado, 336
——Connecticut, 19592
——Florida, 559
——Hawaii, 635
——Iowa, 727
——Montana, 1143
——Pennsylvania, 3364, 17415
——South Carolina, 19012
—Alaska, 10407, 10427
—California, 17812
—Maine, 9085
—Maryland, 4528, 16595-16597
—New Jersey, 6359-6360
—New York, 4847, 13552, 17087
—North Carolina, 1381
—North Dakota, 1421
—Oregon, 18935
—Pennsylvania, 1561
—South Carolina, 6685, 9913, 17437
—Virginia, 6864

Drug abuse counselors
—Maine, 2801

Drug interactions, 18627

Drug-nutrient interactions, 4785

Drug trade, 10093
—United States, 11005

Drug traffic control *see* Narcotics, Control of

Drugs *see also* Pharmacy
—effectiveness, 768, 6431
—generic substitution, 9313
— —Connecticut, 17934
—prescribing, 17098
— —New York, 6431
—testing, 11782
—Pennsylvania, 1562

Drunk driving, 4980, 4982, 6913, 10305, 10944, 11355, 16563, 16774, 18467
—congresses
— —New York, 8169
—statistics
— —Texas, 3502
—California, 8772, 12441, 14409, 17813
—Illinois, 10920, 10943
—Iowa, 746, 11015, 12968
—Kansas, 7642-7643
—Kentucky, 7698
—Maine, 7735
—Maryland, 11263
—Massachusetts, 1009, 6007, 13189
—Michigan, 6067
—Minnesota
— —Hennepin County, 7898
—Mississippi, 9433
—New Jersey, 15027
—New York, 8167, 11692, 13550, 13552, 13578
—North Carolina, 20281
—Oklahoma, 4975
—Oregon, 5011, 9858-9859, 11903, 11912
—Virginia, 5200-5202, 20708
—Wisconsin, 19305

Drunkenness *see* Alcoholism

Ducks, 10231, 14153
—identification, 5037
—Florida, 18017

Dunes *see* Sand-dunes

Dusky grouse
—Colorado, 16072

Dust, 19794

Dutch elm disease
—South Dakota, 12017

Dwellings, 696, 20654 *see also* Earth sheltered houses; Mobile homes; Solar houses
—energy conservation, 2973, 10268, 12282, 13883, 15588, 15818, 18507, 18932, 19640, 20337
— —handbooks, manuals, etc., 1933
— — —California, 2300
— — —Maine, 5959
— —standards
— — —handbooks, manuals, etc.
— — — —California, 5434
— —California, 5431, 10591
— —Maine, 5958
— —Minnesota, 7922
— —Montana, 18587
— —Virginia, 5212, 6867
—heating and ventilation, 3198, 3264, 5344, 5346, 6270, 6272, 7170, 7463, 7714, 20658
— —Alaska, 10447
— —Florida, 12784, 19641
— —New York, 9658
— —North Dakota, 15190
—insulation, 3266-3267, 3273, 3806, 3919, 5343, 5348, 6141, 7171-7172, 7185, 9379, 13788-13789, 19785
—lighting, 16283
—maintenance and repair
— —handbooks, manuals, etc., 10090
—remodeling, 3275
— —Indiana, 7584
— —Maryland, 16620
—security measures, 20681

Dynamic loads (Pavements) *see* Pavements—live loads

E

Earth pressure, 10099

Earth sciences, 11768

Earth sheltered houses, 3277, 7187

Earth temperature, 11102

Earthquake engineering, 3643

Earthquake prediction
—congresses, 15976
—California, 304, 15977

Earthquake resistant design, 15988

Earthquakes, 269, 10915
—measurement *see* Seismometry
—California, 268, 303, 19545
— —Coalinga, 5422, 8802
—Illinois, 2607

Earthquakes and building, 305
—California, 306, 7287

Easements *see* Servitudes

Eavesdropping
—Illinois, 18105

Eavsdropping *see also* Wire-tapping

Echinodermata, Fossil
—Utah, 4367

Ecology *see also* Conservation of natural resources; Forest ecology; Lake ecology; Marine ecology; Marsh ecology; Paleoecology; Wetland ecology
—research
— —Texas
— — —College Station, 13863

Econometrics
—Rhode Island, 3404

Economic assistance *see also* Technical assistance
—directories
— —Connecticut, 7363

Economic assistance, Domestic *see also* Government lending; Grants-in-aid; Unemployed
—Appalachian Region, 17640, 15724, 19376
—California, 4038
—Iowa, 7624
—Maine, 909
—Michigan, 2936
—Washington, 14096

Economic conditions *see* Economic history

Economic development, 8658 *see also* Rural development
—bibliography, 5598, 20873
—congresses, 6950
— —Hawaii, 599
—directories
— —Alaska, 12345
—finance
— —Wisconsin, 8652
—handbooks, manuals, etc.
— —Wyoming, 19343
—planning
— —Alaska
— — —Saint George, 5264
— — —Saint Paul, 5265
— —Hawaii, 5764
—Arizona, 15838
—California, 270, 12469, 14373
—Caribbean Area, 5719
—Connecticut, 4160, 17920, 17936
—Delaware, 2391, 10717
—Florida, 7409, 12706, 19613
—Hawaii
— —Kauai, 14543
—Illinois, 654, 16230
—Indiana, 4304, 10980, 14608
—Louisiana, 16502
—Maryland, 2867
— —New Carrollton, 14775
—Massachusetts, 16673, 19954
—Michigan, 14811
—Minnesota, 14890
—Missouri, 11441
— —Kansas City, 7979
— —Springfield, 7980
—Nebraska, 11533
—New Jersey, 4814, 15015
—New York, 8185, 17097, 18789-18790
—North Dakota, 1426
—Ohio, 4944
—Oregon, 15252
—Rhode Island, 20479
—South Carolina, 1599, 17440
— —McCormick County, 11962
—Tennessee, 19070
—Texas, 10115, 15480
—United States, 19380
—Utah, 12141

Economic development *cont.*
—Washington, 3630
—Wisconsin, 5228, 7020
—Wyoming, 7057

Economic development projects
—Florida, 477-478

Economic forecasting *see also* Employment forecasting
—computer programs, 2510, 12266
—Alabama, 17658
—Alaska, 2172
—Arkansas, 12400
—California, 15973
—Idaho, 12819
—Illinois, 16277
—Louisiana, 4447
—Maine, 4493
—Maryland, 4548
—Montana, 3036
—North Carolina, 1397
—Oklahoma, 8323
—Oregon, 17366
—Pennsylvania, 3380
—Rhode Island, 18999
—South Carolina, 3419
—Tennessee, 8509

Economic geology *see* Geology, Economic

Economic growth *see* Economic development

Economic history
—addresses, essays, lectures
— —New York, 17051
— —Romania, 7863
—bibliography
— —Colorado, 7345
— —Maine, 14755
—congresses
— —Idaho, 19701
— —New Jersey, 8084
— —United States, 18818
—handbooks, manuals, etc.
— —Texas
— — —Houston, 15556
—statistics
— —Alaska, 35
— —Florida, 499, 5685
— — —Franklin County, 525
— —Hawaii, 7502, 10837
— —Indiana, 7594
— —Iowa, 18176
— —Kansas, 2748
— —Maine, 4502
— —Maryland, 9137
— —Michigan, 6086
— —Mississippi, 4694
— —Nebraska, 3046
— —North Dakota, 6484
— —Oregon, 3315
— —South Carolina, 15353
— —South Dakota, 12012
— —Washington, 12219
— —Wyoming, 14195
—Alaska, 27, 95, 2036, 2045, 2175, 3771, 3891, 8736
— —Bristol Bay Village, 94
—Arizona, 15831
—Arkansas, 2217, 2219, 10559, 10563-10565
—Asia, 8914
—Brazil, 15573
—California, 2309, 4059, 10614
— —San Francisco, 17883
—Connecticut, 7358, 8847, 19571
—Delaware, 10717
—Florida, 2485, 8860, 12661
—Georgia
— —Atlanta, 7442
—Hawaii, 4248, 5768, 7509-7510, 10833, 10838, 12810, 16188
— —Hawaii County, 16185
— —Kauai County, 16186
— —Maui County, 16187
— —Oahu, 16184
—Idaho, 12820-12821
—Illinois, 5817, 18547, 19740
—Indiana, 19754
—Kansas, 9008, 18273
—Kentucky, 861, 2776, 2778, 4413, 7697, 11085, 13023, 14654, 14659, 16479, 18295, 19864
—Massachusetts, 2921, 13205
— —Ludlow, 9320
—Mexico, 13873
—Michigan, 16760, 18476
—Missouri, 1112, 2996, 4702, 13276, 16858, 18547, 20102
—Nevada, 6316, 6326-6328
—New Jersey, 15014
—New Mexico, 18703
—New York, 8108-8110, 11695
—North Carolina
— —Caldwell County, 18835
—North Dakota, 1426, 4925, 11825, 20340
—Oklahoma, 8288, 8323, 20408
—Oregon, 13689
—Pacific Area, 8914
—Pennsylvania, 3380
—Puerto Rico, 1576
—South Carolina, 8436, 9929-9930, 13761
—Texas, 10115, 13873
—United States, 2045, 12661
—Virginia, 6906, 13913
—Washington, 6993
— —Island County, 14164
— —Klickitat County, 19287
— —Seattle, 3771
—Wyoming, 19344

Economic indicators
—statistics
— —Puerto Rico, 11947
—Maryland, 7810

Economic nationalism *see* Economic policy

Economic planning *see* Economic policy

Economic policy, 6813, 15555 *see also* Economic development; Fiscal policy; Industry and state; International economic relations; Land reform; Manpower policy; Social policy
—addresses, essays, lectures, 3019-3020, 20120
—congresses
— —Maryland, 4520
—research, 4365
—Arizona, 15838
—Florida, 524, 5657, 7415
—Hawaii, 10833
—Indiana, 10992
—Maryland, 7784, 13140, 18378
—Michigan, 9351-9352
—Missouri, 13279
—New Jersey, 13434
—Rhode Island, 20479
—Texas, 6814, 19187
—Washington, 1928
—Wyoming, 7057

Economic relations, Foreign *see* International economic relations

Economic security *see also* Public welfare

Economic theory *see* Economics

Economics *see also* Banks and banking; Business; Commerce; Cost and standard of living; Finance; Income; Industry; Labor and laboring classes; Land use; Population; Statistics
—bibliography, 20837
—mathematical models, 14130

Editing
—data processing, 19556

Education, 5937, 11526-11527 *see also* Adult education; Agricultural education; Basic education; Business education; Compensatory education; Continuing education; Culture; Education and state; High schools; Libraries; Physical education and training; Schools; Teachers; Teaching; Television in education; Universities and colleges; Vocational education
—addresses, essays, lectures, 2417-2418, 3243, 10342
— —New York, 17129
—addressess, essays, lectures, 19744
—aims and objectives, 10344
— —Alaska, 5274
— —Hawaii, 5752, 5760
— —Illinois, 2637, 4293
— —Maine, 899
— —New York, 17036
— —Oregon, 4998
— —South Carolina, 5060-5070, 8406, 17435
— —Utah, 1807
— —Virginia, 17546
— —Washington, 1940
—audio-visual aids, 4749
—bibliography, 6788, 13750
—congresses, 8258
—costs
— —Ohio, 11833
—curricula
— —California, 12531

Education *cont.*
—directories
— —Alabama, 12312
— —Alaska, 10338
— —Arkansas, 2201
— —Connecticut, 4154
— —Delaware, 12598
— —Indiana, 10982
— —Iowa, 2686
— —Louisiana, 4424
— —Maine, 4481
— —Maryland, 9266
— —Minnesota, 7921
— —Montana, 11499
— —Nevada, 9555
— —New Mexico, 8091
— —Ohio, 11832
— —Oklahoma, 18919
— —Oregon, 5004
— —Rhode Island, 5048
— —South Carolina, 13742
— —South Dakota, 9977
— —Texas, 8520
— —Utah, 13892
— —Virginia, 20689
— —West Virginia, 8639
— —Wyoming, 7074
—federal aid *see* Federal aid to education
—finance
— —handbooks, manuals, etc.
— — —Utah, 17524
— —history
— — —Alaska, 3774
— — —Minnesota, 6171
— —statistics
— — —California, 2310
— — —Illinois, 10962-10963, 18133
— — —Maryland, 7825, 14788
— — —Michigan, 16788-16789
— — —New Mexico, 13456
— — —North Dakota, 18878
— — —Oregon, 3316
— — —Pennsylvania, 3360, 9874-9875
— —Arkansas, 10502
— —California, 287, 17850-17851
— — —Alameda County, 14404, 14407
— —Colorado, 2346, 4078-4079
— —Connecticut, 10707
— —District of Columbia, 14466-14467
— —Florida, 12667
— —Hawaii, 5749
— —Illinois, 18132
— —Iowa, 14614
— —Kansas, 828-829, 9021, 11056, 11059, 18268
— —Maine, 11176
— —Minnesota, 7926, 7931, 13237
— —Mississippi, 9437
— —Nebraska, 3049
— —New Hampshire, 8065-8068, 8070, 9567
— —New Jersey, 11612-11613, 15002
— —New York, 9675, 15114, 17080, 20259
— —Oregon, 1521, 6625
— —Pennsylvania, 9873, 17425
— —Rhode Island, 17430
— —South Carolina, 6680
— —Texas, 1732, 8536, 10114, 17505, 19172, 20591
— —United States, 6167
— —Utah, 6837
— —Virginia, 10142
— —Washington, 8611
— —Wyoming, 10286, 12289
—history
— —Connecticut
— — —Marlborough, 17952
— —New York
— — —New York City, 18815
—information services
— —Massachusetts, 4583
—standards *see also* Accreditation (Education)
— —handbooks, manuals, etc.
— — —Alaska, 3778
— —California, 17849
— —Colorado
— — —Gunnison, 4117, 4119-4123
— —Florida, 19608-19610
— —Maine, 2806
— —New Mexico, 1304-1305, 11633, 20225
— —Ohio, 15219-15222, 17261-17267
—statistics
— —Alabama, 12313
— —Arkansas, 10501
— —California, 12533
— —Connecticut, 2383
— —Delaware, 12604
— —Illinois, 7564
— —Maine, 4482, 19908
— —Maryland, 9265
— —New Jersey, 9605, 17009-17010
— —Pennsylvania, 5028
— —Rhode Island, 3407, 11951
— —South Dakota, 8462, 13767
— —Tennessee, 8480
— —West Virginia, 5223, 15680
—study and teaching
— —Illinois, 7563, 16320
—Alaska, 36, 3773, 5269
—Arizona, 15832
—California, 12414, 14308, 14431, 15860, 16039, 16046, 17726, 17852
—Connecticut, 2368, 14463
—Delaware, 8852, 12602
—District of Columbia, 14468
—Florida, 488, 2433, 4197, 10748, 17974
—Hawaii, 2555, 7494-7499
— —Oahu, 2552
—Indiana, 7592
—Louisiana, 11089
—Massachusetts, 4586, 5992
—Minnesota, 7903
—Mississippi, 7962
—Missouri, 1111, 16882
—Montana, 16905, 20129
—Nebraska, 4761, 11525
—Nevada, 13415
—New Jersey, 4824, 15030
—New Mexico, 8098
—New York, 8188-8189, 11687, 17128
—North Carolina, 20274
—Ohio, 17256, 20379
—Oklahoma, 17342
—Oregon, 18949
—South Carolina, 8404-8405, 11967-11968, 13746, 20511
—South Dakota, 12012, 20542
—Texas, 12096
—United States, 19380, 20274
—Utah, 13891, 20651
—Virgin Islands, 17531
—Virginia, 17544, 20685
—West Virginia, 7014

Education, Agricultural *see* Agricultural education

Education, Bilingual, 8765, 19393
—Alaska, 2052
—California, 7324, 19482, 19520
—New Jersey, 11591
—United States, 11360

Education, Business *see* Business education

Education, Compulsory *see also* School attendance; School census

Education, Cooperative, 18412
—handbooks, manuals, etc., 13940
— —Connecticut
— — —New Britain, 5525
— —Washington, 14102
—California, 4054
—Georgia, 14538
—Massachusetts
— —Amherst, 16732
—New Mexico, 1291
—North Carolina
— —Raleigh, 18862

Education, Distributive *see* Distributive education

Education, Elementary *see also* Elementary education of adults; Elementary schools
—statistics
— —Illinois, 18134
—Alaska, 5266
—California, 7294, 12504
—Connecticut, 5543, 8845
—Massachusetts, 7838
—Virginia, 13942

Education, Higher *see also* Degrees, Academic; Junior colleges; Universities and colleges
—aims and objectives
— —Maine, 5963
—directories
— —Alaska, 5259
— —Arizona, 139
— —Illinois, 7563, 16214, 16320
— —Michigan, 13223
— —Mississippi, 14906
— —Oklahoma, 11883
— —Tennessee, 1692

Education, Higher *cont.*
—finance
— —statistics
— — —Nebraska, 16911
— —California, 12491
— —Maryland, 7816, 9262
— —Minnesota, 2967
— —Tennessee, 1690
— —United States, 9262
—history
— —addresses, essays, lectures, 13575
—planning
— —Alaska, 15753
— —California, 4051
— —Florida, 7422
— —Maryland, 2870, 9259
— —Oregon, 18950
—segregation *see* Segregation in higher education
—state aid *see* State aid to higher education
—statistics
— —Iowa, 5838
— —North Carolina, 15148
— —North Dakota, 6502
— —Oregon, 3316
— —South Carolina, 13738
— —Tennessee, 1694, 3488
—Alabama, 3756, 12311, 14214-14215
—Alaska, 24
—California, 4059, 15960
—Connecticut, 17933
—Ethiopia, 16767
—Illinois, 14560
—Kentucky, 11086
—Louisiana, 13038
—Maryland, 4564, 9258, 18405
—Minnesota, 2977, 6151
—Missouri, 16846
—Nebraska, 16913
—Nevada, 11579
—New York, 3163, 9648
—North Dakota, 9724
—Oklahoma, 6580
—Oregon, 17374, 18949
—Pennsylvania, 15298
—South Carolina, 8402, 13737, 19013
—Tennessee, 1691, 1693, 3487
—United States, 4061
—Virginia, 8597, 15639-15640
—West (United States), 2004

Education, Intercultural *see* Intercultural education

Education, Preschool, 20577 *see also* Nursery schools
—Illinois, 682
—Missouri, 20070-20072
—Nebraska, 6287
—New Jersey, 8079
—Virginia, 17570

Education, Primary, 13364

Education, Rural *see also* Rural schools
—case studies
— —Alaska
— — —Manokotak, 7164
—New York, 11694, 18793

Education, Secondary, 12264-12265, 18594 *see also* High schools
—aims and objectives
— —Missouri, 14912
—evaluation
— —handbooks, manuals, etc., 14387
—standards
— —California, 14388
—statistics
— —Illinois, 18134
—Alaska, 5267
—California, 17764
—Connecticut, 5543, 8845
—Idaho, 4270
—Maryland, 16608
—Massachusetts, 7838
—North Dakota, 3190
—Wisconsin, 15703

Education, Special, 4348, 4499, 9329, 11826, 16993
—congresses, 19533
—directories
— —Connecticut, 5523
—handbooks, manuals, etc.
— —Virginia, 20726
—indexes
— —New Jersey, 1258
—law and legislation
— —California, 278
—California, 19549
—Hawaii, 596
—Iowa, 795, 11029, 14636
—Kansas, 2747
—Maine, 7728, 11196
—Maryland, 4526
—Minnesota, 7902
—Montana, 9496
—New Jersey, 8078, 11611, 13432, 18656
—New Mexico, 1304-1305
—New York, 18803
—North Dakota, 20332-20334
—Ohio, 1494, 8271
—Texas, 5153

Education, Technical *see* Technical education

Education, Vocational *see* Vocational education

Education and state *see also* Art and state; Art commissions; Federal aid to education; State aid to education
—addresses, essays, lectures
— —Maine, 7736
— —United States, 9666
—Alaska, 3767
—California, 14433
—Connecticut, 10694
—Hawaii, 2553
—Iowa, 4345
—Kentucky, 864
—Maine, 897-898
—North Carolina, 4906, 6471
—Oregon, 11894
—Pennsylvania, 3388
—Rhode Island, 3405-3406

Education of children *see also* Education, Elementary; Education, Preschool; Education, Primary
—addresses, essays, lectures, 6475
—Maine, 14703

Education of civilians
—New York, 18782

Education of the blind *see* Blind—education

Education parks
—Texas, 20578

Educational accountability
—handbooks, manuals, etc., 7295
—California, 7294, 17845
—Florida
— —Okeechobee County, 8862
— —Palm Beach County, 8863
—Iowa, 2688
—Kansas, 824, 16441
—Maryland, 11225
—Nebraska, 16913
—Oklahoma, 18922
—Virginia, 19258, 20766

Educational administration *see* School management and organization

Educational associations
—directories
— —Missouri, 16854

Educational centers *see* Education parks

Educational change *see* Educational innovations

Educational cooperation *see* University cooperation

Educational equalization, 7327, 11316
—abstracts
— —Virginia, 20690
—planning
— —Maryland, 9259
—California, 5473
—Maryland, 4577, 9258
—Massachusetts, 19950-19951
—Minnesota, 2974
—Virginia, 20687

Educational facilities *see* School facilities

Educational innovations *see also* Non-formal education
—Alaska, 3779
—California, 12541
—Hawaii, 591, 4238
—Iowa, 14636
—Kansas, 9020
—Maine, 14703
—Virginia, 20686

Educational law and legislation, 12803 *see also* State aid to education
—Alaska, 5322-5323
—Connecticut, 2376, 5533

Educational law and legislation *cont.*
—Florida, 10759, 12700-12701, 14493
—Idaho, 10866
—Illinois, 2620
—Nebraska, 13368
—Nevada, 11560
—New York, 11717
—North Carolina, 17151
—Ohio, 1494
—Pennsylvania, 17403
—South Carolina, 13755
—Virginia, 19253
—Washington, 10201
—West Virginia, 8637
—Wyoming, 3702

Educational media *see* Teaching—aids and devices

Educational media personnel *see* Instructional materials personnel

Educational planning, 19398 *see also* Campus planning; School management and organization; Vocational education planning
—handbooks, manuals, etc.
— —Pennsylvania, 3373, 5033-5036
—Alaska, 5328, 15753, 15801
—California, 14428, 16032
—Connecticut, 4135
—Florida, 16125
—Kansas, 826
—Maryland, 18407
—New York, 3165, 4861, 4864
—Oregon, 5000
—Virginia, 20686, 20769

Educational policy *see* Education and state

Educational program evaluation *see* Educational accountability

Educational reports
—handbooks, manuals, etc.
— —New Jersey, 11591
—California, 17848
—Maine, 16546
—Maryland, 19939
—New Mexico, 4827
—Pennsylvania, 15288

Educational surveys
—Connecticut, 10708
—Florida
— —Brevard County, 2448
— —Columbia County, 2449
— —Gulf County, 2450
— —Hendry County, 2451
— —Highlands County, 2452
— —Jefferson County, 2453
— —Lafayette County, 2454
— —Liberty County, 2455
— —Saint Lucie County, 2456
— —Seminole County, 2460
— —Taylor County, 2457
— —Wakulla County, 2458
— —Washington County, 2459
—Hawaii
— —Kauai, 589
—North Carolina
— —Alamance County, 1377
— —Beaufort County, 18845
— —Carrboro, 13586
— —Carteret County, 11743
— —Chapel Hill, 13586

Educational Surveys
—North Carolina
— —Chowan, 17144

Educational surveys
—North Carolina
— —Currituck County, 1378
— —Durham County, 9687
— —Edenton, 17144
— —Elizabeth City, 1379
— —Elkin, 13588
— —Harnett County, 18846
— —Hendersonville, 13587
— —Mount Airy, 13588
— —Onslow County, 6454
— —Pamlico County, 4878
— —Pasquotank County, 1379
— —Rutherford County, 6455
— —Surry County, 13588
— —Swain County, 13589
— —Vance County, 13590
— —Washington, 17145
— —Wilkes County, 4879
—Texas, 5153

Educational technology *see also* Media programs (Education)
—Massachusetts, 19952
—Minnesota, 13235
—Nebraska, 18615

Educational television *see* Television in education

Educational tests and measurements, 9612, 18653
—statistics
— —New Mexico, 13455
—Alaska, 10345
—California, 12541, 17845, 17847, 17873
—Florida, 12673, 14482-14483, 17975
—Hawaii, 5760, 7512
—Louisiana, 4451, 4453
—Maine, 4484
—Maryland, 11242
—Massachusetts, 19959
—Minnesota, 1063
—New Jersey, 6378, 13428, 16988-16990, 18654, 20195
—North Carolina, 1375
—Oregon, 13682-13684
—Pennsylvania, 3375
—South Carolina, 8409, 13743, 15338
—Texas, 12121
—Utah, 15596
—Washington, 10210

Egg trade
—Pennsylvania, 1543

Eggs
—analysis
— —bibliography, 17639
—marketing
— —Mississippi, 7954
—Florida, 19598

El Nino Current, 402

Elderly persons *see* Aged

Election districts
—directories
— —California, 5443
—Hawaii, 4232
—Illinois, 16323
—Massachusetts, 1007
—New York, 9671

Election law
—Kansas, 12995
—Maryland, 11233
—New Mexico, 11629
—Ohio, 13650
—Oregon, 5008, 9856
—Rhode Island, 18993
—South Dakota, 12022
—Virginia, 1860
—Wyoming, 1982

Elections *see also* Campaign funds; Local elections; Nominations for office; Primaries; Referendum; Voters, Registration of; Voting
—handbooks, manuals, etc.
— —North Carolina, 11788, 17186
— —Oregon, 6602
—statistics
— —Florida, 500
— —Kansas, 823
— —Nebraska, 3045
— —North Dakota, 1467
— —Oregon, 17365
— —South Dakota, 9981
— —Virginia, 1871, 17572
—Alaska, 5349
—Delaware, 2389
—Florida, 2426
—Illinois, 2639, 16324
—Massachusetts, 7851
—Minnesota, 16818
—Nevada, 6315
—New York, 17084
—Oklahoma, 20415
—Oregon, 9837
—Pennsylvania, 3377, 17408
—Rhode Island, 5047, 6661, 18992
—South Carolina, 11983
—Virginia, 12173
—Wisconsin, 7030
—Wyoming, 19366

Elections, County *see* Local elections

Elections, Primary *see* Primaries

Electric apparatus and appliances, 3272, 8225
—maintenence and repair, 18003

Electric blankets, 13302

Electric companies
—statistics
— —Washington, 12233

Electric engineering, 11496

Electric fences, 6256

Electric generators, 6395

Electric industries, 8927
—Southern States, 12302-12303

Electric inverters, 15820

Electric lines
—environmental aspects
— —Minnesota, 6143
—overhead, 12436
— —environmental aspects
— — —Alaska, 8730
— —Montana, 3023

Electric meters, 13569

Electric motors, 5084-5085

Electric power, 5345, 7188
—costs *see* Electric utilities—costs
—Alaska, 12350, 14272
—New York, 17108
—Northwest, Pacific, 14213

Electric power and heat cogeneration *see* Cogeneration of electric power and heat

Electric power-plants *see also* Hydroelectric power plants
—environmental aspects
— —Minnesota, 6130
— —Nebraska
— — —Lake Maloney, 4758
—finance
— —Alaska, 2135
—Alaska, 2047, 5334
—Maryland, 4544
—Minnesota, 18508
—Unalaska Island, 3893
—Virginia, 20779
—Wisconsin, 1966

Electric power production *see also* Cogeneration of electric power and heat
—statistics
— —Alaska, 7151
—Alaska, 10437
—New York, 8174

Electric power systems
—law and legislation
— —North Dakota, 11817
—Minnesota, 7923

Electric utilities, 648, 8926, 10298
—costs, 2293
— —Wisconsin, 1965, 20850
—directories
— —Illinois, 2583
— —North Carolina, 1398
—history
— —Nebraska, 8038
—rates
— —case studies
— — —Illinois, 8925
—statistics
— —Wisconsin, 19318
—Alaska, 12349
—Arizona, 152
—California, 235, 2295, 8795
—Illinois, 16228
—Maryland, 2864, 9240, 9244
—South Carolina, 8431
—Texas, 15559
—Virgin Islands, 13902, 15606
—Wisconsin, 1966-1967, 20851

Electric wiring, 18005
—South Dakota, 1638

Electricians
—directories
— —Alaska, 8694
— —North Dakota, 11819
—law and legislation
— —Hawaii, 19684
—outlines, syllabi, etc., 5648
—Maine, 18359

Electricity, 258, 3118, 4580
—Northwest, Pacific, 19278

Electricity in agriculture
—Illinois, 8937, 12880, 16282

Electrolysis
—Maryland, 5974

Electron microscope, 15582

Electronic apparatus and appliances, 19624

Electronic data processing, 269, 3427, 19026 *see also* Data base management; Data processing service centers
—congresses, 6591
—distributed processing, 12912
—mathematics, 20234
—outlines, syllabi, etc., 19869
—social aspects
— —congresses, 15099
—study and teaching, 4236
—Alaska, 15805
—California, 10584, 14373
—Connecticut, 5526
—Maryland, 7780
—Missouri, 4701, 18555
—Montana, 18582
—North Carolina, 18836
—North Dakota, 8221, 15161
—Oklahoma, 11880

Electronic data processing in programmed instruction *see* Computer-assisted instruction

Electronic mail systems
—Alaska, 100

Electronic marketing, 10726

Electronics, 5086
—bibliography, 4436, 5618
—outlines, syllabi, etc., 19871

Electronics in crime prevention
—congresses, 11088

Elementary education *see* Education, Elementary

Elementary education of adults
—California, 15971

Elementary schools
—Hawaii
— —Hilo, 8894
—North Dakota, 3191

Elevated highways
—environmental aspects
— —New Mexico
— — —Clovis, 17024

Elevators
—standards
— —Massachusetts, 16654
—Florida, 545

Elk
—Alaska, 12334
—Montana, 11484, 13325
—North Dakota, 4916

Elk hunting
—Montana, 3023

Embankments *see also* Shore protection

Emblems, State
—Illinois, 10947
—Michigan, 18472

Emergencies, Assistance in *see* Assistance in emergencies

Emergency assistance *see* Assistance in emergencies

Emergency communication systems
—Maryland, 13147

Emergency housing
—directories
— —California, 19491

Emergency medical personnel
—licenses
— —Maine, 2821
—Maine, 919, 7761

Emergency medical services, 1728 *see also* Ambulance service
—communication systems
— —North Carolina, 17164
—directories
— —Alaska, 2115
—finance
— —Pennsylvania, 6631-6632
—handbooks, manuals, etc., 1114
— —Maryland, 7802
—law and legislation
— —Colorado, 2342
— —Maine, 917
—planning
— —Alaska, 64
—Alaska, 2116-2118, 15808
—California, 3994
—Hawaii, 10832
—Iowa, 19807

Emergency medical services cont.
—Maine, 920, 7762
—Maryland
——Baltimore, 19949
—New Jersey, 4813
—South Carolina, 19017
—Texas, 3499

Emergency preparedness *see* Civil defense

Emergency relief *see* Disaster relief

Emigration and immigration
—statistics
——Hawaii, 601
—Alaska, 70, 2169
—Kansas, 18271
—Puerto Rico, 20478
—South Dakota, 6720

Eminent domain *see also* Government liability
—law and legislation
——Georgia, 5737

Eminent domain
—California, 12522

Emotionally disturbed children *see* Mentally ill children

Employee assistance programs, 1995, 11307
—Maine, 7748
—Massachusetts, 7839, 16649

Employee fringe benefits *see also* Social security
—law and legislation, 12801
—statistics
——Wisconsin, 1946-1948
——Wyoming, 5235
—North Carolina, 9684
—Oklahoma, 6540
—United States, 7116

Employee-management relations in government
—Florida, 570, 2494-2495
—Missouri, 3002
—Oregon, 15260
—Virginia, 10168

Employee ownership
—Hawaii, 16183
—Michigan, 11323

Employee rules
—Maine, 913
—Nebraska, 1162

Employee turnover *see* Labor turnover

Employees, Dismissal of, 17837
—South Carolina, 6708

Employees, Recruiting of *see* Recruiting of employees

Employees, Temporary
—Hawaii, 10849

Employees, Training of *see also* Apprentices
—Minnesota, 11394

Employer-employee relations *see* Industrial relations

Employers' liability *see also* Workers' compensation

Employer's liability
—California, 16030

Employment, 757, 18550
—bibliography, 18331
—statistics
——Alabama, 10325
———Autauga County, 12317
———Elmore County, 12317
———Madison County, 12316
———Montgomery County, 12317
——Alaska, 10371
——Arizona, 10454, 10457
——Arkansas, 12389, 14294-14295, 19471
——California, 7255, 19534
——Connecticut, 5532
——District of Columbia, 12617
——Florida, 16138
——Georgia, 5724, 10779, 14508-14509, 16167
——Idaho, 19699
——Illinois, 10879, 10892, 12886
——Indiana, 2653
——Iowa, 2712, 19798
——Kentucky, 866
——Maine, 891, 11204-11205
——Maryland, 9141-9142, 14763-14764
———Baltimore, 9142
——Massachusetts, 7852-7854
——Michigan, 11336, 13219-13220, 14828, 14834
———Clinton County, 14833
———Eaton County, 14833
———Ingham County, 14833
——Minnesota, 7901
——Mississippi, 13266
——Montana, 16889, 20126
——Nebraska, 1161, 13357-13358
——Nevada, 1223, 4793, 13397-13398, 18630
——New Jersey, 18696
———Warren County, 6633
——New York, 13498, 13501, 13510-13511, 15067, 18726
———Broome County, 13497
———Chemung County, 8111
———Dutchess County, 18727
———Eire County, 11647
———Herkimer County, 13500
———Madison County, 13499
———Nassau County, 18725
———New York City, 11648
———Niagara County, 11647
———Oneida County, 13500
———Onondaga County, 13499
———Oswego County, 13499
———Suffolk County, 18725
———Tioga County, 13497
——North Carolina, 18852
——North Dakota, 3196
——Ohio, 20368
——Oklahoma, 17317
——Pennsylvania, 6633, 6636, 6639, 6642, 8372, 11939
———Adams County, 6641
———Berks County, 8373
———Blair County, 6634, 9887
———Cambria County, 6637
———Centre County, 8374
———Erie County, 6635
———Lancaster County, 6638
———Lycoming County, 8375
———Mercer County, 6640
———Somerset County, 6637
———Susquehanna County, 13497
———York County, 6641
——Puerto Rico, 17427
——South Carolina, 1600, 5078
——United States, 9142
——Vermont, 15600
——Virginia, 1863, 8584, 17562
——Washington, 1918
—Alaska, 68, 15793
—Arkansas, 12390
—California, 7258
—Florida, 5606, 5682
—Hawaii, 7489, 7500
—Illinois, 12856
—Indiana, 19762
—Maine, 4492, 11206
—Minnesota, 6129
—Mississippi, 6190, 14898
—Missouri, 6215
—Nevada, 18631
—New Jersey, 18651
—New Mexico, 6385-6386, 11619-11621, 11623-11625
—North Dakota, 3194
—Ohio, 11847
—Oklahoma, 3302, 8296, 11871
—Oregon, 6604
—Pennsylvania, 15291, 15294, 20470
—South Carolina, 5073, 8415
—United States, 6592
—Vermont, 13896
—Virginia, 15625
—West Virginia, 12245
—Wyoming, 1977, 7060, 8666, 12279-12280

Employment agencies *see also* Job vacancies
—directories
——Maine, 18351
——Tennessee, 3458
—handbooks, manuals, etc., 19692
—law and legislation
——California, 8789
——Hawaii, 5772
—Alaska, 12333
—Arkansas, 10510
—Connecticut, 2375
—Delaware, 2396, 2398
—Illinois, 10891, 19727
—Iowa, 16369
—Maryland, 943, 7814, 9140
—Missouri, 9459
—North Dakota, 9717, 11805
—Pennsylvania, 9894

Employment agencies *cont.*
—Texas, 6791, 8517, 8521
—Vermont, 19208
—Virginia, 15625
—West Virginia, 7009

Employment forecasting *see also* Labor supply
—statistics
——Arizona, 141
——Connecticut
———Ansonia, 412
———Bridgeport, 412
———Bristol, 413
———Danbury, 414
———Danielson, 415
———Fairfield County, 412
———Hartford, 416
———Meriden, 417
———Middletown, 417
———New Britain, 413
———New Haven, 418
———New London, 419
———Norwalk, 412
———Norwich, 419
———Torrington, 414
———Waterbury, 420
———Windham, 415
——Idaho, 7528
——Illinois, 18113
——Iowa, 12965, 18205-18206
——Maine, 16570
——Maryland, 14767
——Michigan, 11335
——Mississippi, 2990
——Montana, 16890
——Nebraska, 14976-14977, 18616
——Nevada, 9544
——New York, 13512
——North Dakota, 1430
——South Carolina, 8419
——Tennessee, 1646
——Wisconsin, 3684
—Arkansas, 10512
—California, 2283, 3998, 7276, 8786
——Calaveras County, 2234, 3975, 4017, 5407, 5459
——El Dorado County, 4001
——Fresno County, 225, 2230, 3968, 5402, 7250
——Glenn County, 4002, 5453
——Humboldt County, 296, 3979, 15879
——Inyo County, 2324, 3972, 4068, 5405, 5479
——Kern County, 229, 2235, 3977, 5409, 7254
——Los Angeles County, 310, 2325, 4069, 5480, 7310, 15989
——Madera County, 226, 2231, 3969, 3974, 5406
——Mariposa County, 307, 2321, 3973, 4065
——Merced County, 227, 2232, 3970, 5403, 7251
——Modoc County, 4003, 4018, 5454, 5460
——Mono County, 2324, 3972, 4068, 5405, 5479
——Monterey County, 3980
——Nevada County, 4004, 4019
——Placer County, 4005
——Plumas County, 4006
——Riverside County, 308, 2322, 4066, 5478, 7308
——Sacramento County, 4008, 17821
——San Benito County, 231, 3981, 15880
——San Bernardino County, 308, 2322, 4066, 5478, 7308
——San Diego County, 311, 2326, 4070, 5481, 7311
——San Francisco County, 15881
——San Joaquin County, 2312, 4012, 15975
——San Luis Obispo County, 312, 2327, 4071, 5482
——San Mateo County, 15882
——Santa Barbara County, 309, 2323, 4067, 5483, 7309
——Santa Cruz, 15883
——Santa Cruz County, 3982
——Shasta County, 4007, 4009, 5455
——Sierra County, 4010
——Siskiyou County, 4011, 4020, 5456, 17822
——Solano County, 15885
——Sonoma County, 3983, 15884
——Stanislaus County, 17820
——Sutter County, 4016
——Tehama County, 4013
——Trinity County, 4014, 4021, 5457, 17823
——Tulare County, 228, 2233, 3971, 5404, 7252
——Tuolumne County, 3976, 4022, 5408, 7253
——Ventura County, 271, 2281, 3995, 5425, 7275
——Yolo County, 4015, 5458
——Yuba County, 4016
—Delaware, 10718
—Kansas, 2732
—Kentucky, 13033
—Louisiana, 4465
—Minnesota, 1078
—Mississippi, 20058
—Montana, 16891
—Nebraska, 13376-13380
—New Hampshire, 13419, 14993-14995
—Oregon, 9838
—South Dakota, 6725
—Tennessee, 1645
—Utah, 17522
—Virginia, 19254

Employment interviewing, 5636

Employment management *see* Personnel management

Employment opportunities *see* Job vacancies

Employment references
—Washington, 8617

Employment subsidies
—Minnesota, 11370

Employment tax credit
—handbooks, manuals, etc., 2966
—Delaware, 2397
—Missouri, 11442

Enamel and enameling, 1395

Encephalitis, 2903

Endangered species
—bibliography, 18025
—Massachusetts, 6000
—Pennsylvania, 3378
—South Carolina, 9944

Endowments *see also* Charitable uses, trusts and foundations; Charities

Energy, Biomass *see* Biomass energy

Energy and state *see* Energy policy

Energy assistance for the aged *see* Aged
—energy assistance

Energy assistance for the poor *see* Poor
—energy assistance

Energy conservation, 151, 1789, 3118, 3263, 6138, 7183, 11626, 12220, 13148, 13564, 16894, 17022, 17111, 18808 *see also* Petroleum conservation; Recycling (Waste, etc.)
—bibliography, 12395, 15946
—computer programs, 9869
—congresses, 14957
——Hawaii, 10834-10835
—finance
——California, 2289
—planning
——Nebraska, 9511, 9513
—standards
——California, 10590
—statistics
——Wyoming, 20881
—Arizona, 12369
—California, 2288, 2291, 5433, 10586, 14375-14376, 14380
—Colorado, 2345
—Florida, 16126
—Georgia, 14511
—Hawaii, 12816
—Iowa, 12939
—Louisiana, 7715, 11101
—Maine, 16582
—Maryland, 4529, 9182
—Missouri, 11443
—Nebraska, 1175, 9514-9515, 13365
——Allen, 9509
——Burwell, 9510
——Ravenna, 9512
——West Point, 9516
——Wood River, 9517
—Nevada, 1232
—New Jersey, 1254
—New York, 6438, 17101, 17105
—North Dakota, 15190
—Northwest, Pacific, 14213
—Oregon, 18933

Energy conservation *cont.*
—South Carolina, 6684, 15345
—Texas, 15559

Energy consumption, 13559
—forecasting
— —California, 2285-2286, 2298
—statistics
— —Connecticut, 7362
— —Florida, 12695, 16154-16155
— —New Jersey, 9579
— —New Mexico, 4834
— —New York, 20262
— —Wisconsin, 19299
—taxation
— —law and legislation
— — —California, 12482
—Alabama, 3732
—Alaska, 14272, 15785
—California, 5428, 7277
—Illinois, 16261
—Kansas, 2745, 16440
—Maryland, 9244
—Minnesota, 9409
—Nevada, 11564
—Ohio, 4946
—Wisconsin, 5225

Energy conversion, 4732

Energy crops *see also* Biomass energy
—Hawaii, 4254, 4256

Energy development
—Alaska, 3890
—Bering Sea, 3890

Energy facilities
—location
— —Massachusetts, 13200
—Massachusetts, 18417

Energy industries *see also* Coal mines and mining; Gas industry; Petroleum industry and trade
—directories
— —Nevada, 13412
—California, 7291
—Kentucky, 13026
—Maine, 11161
—Minnesota, 11383
—Nevada, 11564
—New Jersey, 13426

Energy metabolism, 13966

Energy policy
—Alaska, 10332
—Connecticut, 17938
—Florida, 12696
—Iowa, 12939
—Maryland, 4529, 9182
—Massachusetts, 11287
—Nebraska, 11533, 14956
—Ohio, 4946

Energy recovery from waste *see* Refuse as fuel; Waste products as fuel

Energy research *see* Power resources—research

Energy resources *see* Power resources

Energy tax credit
—California, 10587

Energy tax credits
—California, 2302, 7279

Engangered species
—Florida, 12690

Engineering, 11495, 18236-18237 *see also* Architecture
—research
— —Georgia
— — —Atlanta, 16171
—study and teaching (continuing education), 18201

Engineering, Industrial *see* Industrial engineering

Engineering economy
—congresses, 5209

Engineering geology
—Illinois, 685

Engineering research
—Arkansas
— —Fayetteville, 14303
—Florida
— —Gainesville, 16165
—Illinois
— —Urbana, 707

Engineering schools
—Iowa
— —Iowa City, 18218, 18220
—Louisiana
— —Baton Rouge, 13058, 13061
—Minnesota
— —Duluth, 14889
—Oregon
— —Corvallis, 13698
—Texas
— —Austin, 3514
—Wisconsin
— —Madison, 5233

Engineers
—directories
— —Alabama, 19421
— —Alaska, 2030
— —Kansas, 14652
— —Louisiana, 18329
— —North Carolina, 15144
— —North Dakota, 18877
— —Tennessee, 19091
— —Wyoming, 14194
—legal status, law, etc.
— —Ohio, 11849
—legal status, laws, etc.
— —Maryland, 11234
— —Nebraska, 9520
—Iowa, 2716, 16422
—Louisiana, 9056, 11149
—Maryland, 16603
—Nevada, 1234
—Washington, 10207

Engines, 6241

English as a foreign language *see* English language—study and teaching
—foreign students

English as a second language *see* English language—study and teaching
—foreign students

English language
—composition and excercises, 9979
—study and teaching, 5276, 15219
— —foreign students
— — —directories
— — — —New York, 17037
— —Ohio, 17264, 17266

English literature, 16840
—18th century, 8761-8762

English poetry
—19th century
— —bibliography, 7333
—bibliography, 7333

Enterprise zones, 9139
—Connecticut, 5529, 17926
—Florida, 2446, 18032
—Illinois, 16234-16236
—Minnesota, 1064
—New Jersey, 20205

Enterprises *see* Business enterprises

Entrepreneur, 2673

Envelopes (Geometry)
—computer programs, 15530

Environment *see* Ecology

Environment and state *see* Environmental policy

Environmental effects *see* Environmental engineering

Environmental engineering *see also* Environmental policy; Noise control; Pollution
—New York, 6439

Environmental health
—California, 293
— —Saugus, 206
—Michigan, 18484
—Missouri, 2997
—New Mexico, 9615

Environmental impact analysis, 11105, 16743
—handbooks, manuals, etc., 16801

Environmental laboratories
—Iowa
— —Iowa City, 18252
—Utah, 19207

Environmental management *see* Environmental engineering

Environmental permits
—directories
— —Oklahoma, 4973

Environmental policy, 13490 *see also* Conservation of natural resources; Pollution
—California, 7245, 15857
—Colorado, 4080
—Montana, 16895

Environmental policy *cont.*
—New Jersey, 20181
—United States, 13486

Environmental pollution *see* Pollution

Environmental protection *see also* Air quality management
—addresses, essays, lectures
— —Virginia, 13951
—costs
— —Maine, 7745-7746
—handbooks, manuals, etc.
— —New Hampshire, 18644
—law and legislation
— —Illinois, 671, 16289
—research, 980
—Alabama, 3733, 14219
—Alaska, 14253-14254
—Colorado, 4080
—Connecticut, 17913
—Florida, 2431, 18046
—Illinois, 7545, 10917, 16281
—Louisiana, 11095-11096
—Maine, 5955, 7747, 19889
—Michigan, 9344, 11308
—Minnesota, 6142, 18503, 20042
—Montana, 13332
—Nevada, 4791
—New Jersey, 3100, 11607, 15015
—New York, 11688
—Pennsylvania, 6643-6644
—United States, 7120
—Virginia, 17551
—Wyoming, 10267, 12275

Environmental radioactivity *see* Radioactive pollution

Epidemics *see also* Communicable diseases

Epilepsy, 11284

Equal educational opportunity *see* Educational equalization

Equal employment opportunity *see* Affirmative action programs; Discrimination in employment

Equal pay for equal work, 13225
—bibliography, 2835
—case studies
— —United States, 7524
—California, 7256
—Iowa, 18152
—Maryland, 9111, 11218
—Massachusetts, 7858
—Michigan, 6058
—Minnesota, 1058, 11368-11369
—Rhode Island, 3416, 13725
—United States, 5165
—Wisconsin, 14188

Equality before the law
—Minnesota, 7933
—United States, 7933

Ergonomics *see* Human engineering

Erosion *see also* Beach erosion; Coast changes; Runoff; Sediment transport; Sedimentation and deposition
—Iowa, 11036

Erosion control, Soil *see* Soil conservation

Escapes
—statistics
— —Arkansas, 2198-2199

Eskimo language, 19452
—study and teaching, 19451

Estate planning, 1389-1391, 11023, 15337, 16012 *see also* Investments; Trusts and trustees
—addresses, essays, lectures, 7335, 8830
—study and teaching, 10816
—Alabama, 15734
—Georgia, 16178

Estate tax *see* Inheritance and transfer tax

Estates, Unclaimed
—Illinois, 7539
—Kansas, 2743

Estates (Law) *see also* Decedents' estates

Estates of decedents *see* Decedents' estates

Estoppel
—Georgia, 5727

Estuaries
—Chesapeake Bay, 5977
—Coos Bay, 18946
—Florida, 17959

Estuarine area conservation, 18413
—bibliography
— —Chesapeake Bay, 2827
—congresses
— —Chesapeake Bay, 13956
—handbooks, manuals, etc.
— —Chesapeake Bay, 4521
—California
— —Richardson Bay, 2319
—Chesapeake Bay, 1820, 16604
—Florida
— —Charlotte Harbor, 471
— —Estero Bay, 472
— —Loxahatchee River, 474
— —Saint Lucie River, 475
—Indian River, 473

Estuarine biology
—Chesapeake Bay, 9245
—Potomac River, 9245

Estuarine ecology
—addresses, essays, lectures
— —Chesapeake Bay, 18415
—outlines, syllabi, etc.
— —Chesapeake Bay, 2884
—research, 980
—Florida
— —Collier County, 5587
—Maryland
— —Bush River, 9246
—New York
— —Jamaica Bay, 1319
—Sacramento-San Joaquin Estuary, 12451
—Washington
— —Burley Lagoon, 6986
— —Minter Bay, 6986

Ethics *see also* Political ethics

Ethics, Judicial *see* Judicial ethics

Ethnic groups, 10961
—North Dakota, 17252

Ethnobotany
—Papua New Guinea, 332

Ethnology *see also* Archaeology; Language and languages
—congresses, 5477
—Hawaii, 4232, 4248
—Kansas, 18271
—Malaysia, 9676

Ethnopsychology
—Malaysia, 9676

Europeans in the United States, 2461

Eutrophication *see also* Lake renewal
—Massachusetts
— —Lake Cochituate, 4592
—Virginia, 15627
—Washington, 3627
—Wisconsin
— —Bullhead Lake, 8642

Evacuation of civilians
—California, 12487
—Maine, 13107
—Montana
— —Fallon County, 8005
—New Jersey, 6369
— —Ocean City, 6370

Evaluation of schools *see* Educational surveys

Evans, Minnie (1892-), 11749

Evaporation (Meteorology)
—statistics
— —Hawaii, 8898

Evapotranspiration, 15038, 15040
—Florida, 10724

Everson, William (1912-), 5790

Eviction
—California, 15995

Evidence, Criminal, 14536 *see also* Wire-tapping

Evidence, Hearsay
—North Carolina, 15152

Evidence (Law) *see also* Wire-tapping

Ex-convicts
—statistics
— —New York, 20242
—Mississippi, 11403

Examination of witnesses
—California, 12525

Excavations (Archaeology) *see also* Archaeological surveying; Archaeology
—Alabama
— —Elmore County, 2017
—Alaska, 2095
—Arizona
— —Black Mesa, 16318, 18131
—Arkansas, 2193
— —Binton County, 19468
— —Calhoun County, 19467
— —Montgomery County, 14290
—California
— —Monterey County, 17889
—Delaware
— —Kent County, 5562-5563
— —New Castle County, 5564
— —Pea Patch Island, 5559
— —Sussex County, 8850
—Federated States of Micronesia
— —Moen Island, 7560
—Georgia
— —Camden County, 7443
—Guatemala, 19459
—Illinois
— —Monroe County, 7561
—Louisiana, 20616
— —Natchitoches Parish, 11106
— —Rapides Parish, 11106
—Maine
— —Arrowsic Island, 4491
—Mississippi
— —Clay County, 20
—Missouri
— —Pike County, 2998
—New Mexico
— —Chaves County, 16796
—Oklahoma, 1501
—Peru
— —Nepena Valley, 16729
—Poland
— —Olszanica, 20017
—South Carolina
— —Parris Island, 5088
—South Dakota
— —Shannon County, 1634
—Tennessee
— —Coffee County, 10034
—Texas
— —Bexar County, 10117
— —Burnet County, 3506
— —Castroville, 3508
— —San Antonio, 6792
— —Travis County, 6793
—Washington, 1943, 20824
— —Okanogan County, 12189, 14119-14123

Exceptional children *see also* Gifted children; Handicapped children
—education
— —Alaska, 10343

Excise tax
—law and legislation
— —Minnesota, 1074
— —Washington, 10202

Executions (Law)
—Alaska, 19425, 19427

Executive ability *see also* Management

Executive advisory bodies
—directories
— —Minnesota, 6162

Executive departments *see* Administrative agencies

Executives
—training of, 6850
— —Florida, 4202

Executors and administrators
—directories
— —New York, 6421, 17061
—California, 16001
—Georgia, 16178

Exemption from taxation *see* Taxation, Exemption from

Exercise, 1444, 2407-2408, 2467, 8230-8231, 8244-8245, 8247, 13965

Exhibitions *see also* Agricultural exhibitions; Fairs
—Illinois, 10959
— —Chicago, 2576, 10925

Exhibitions, Traveling
—directories
— —United States, 15851

Expenditures, Public *see also* Budget
—indexes
— —Missouri, 1119
—statistics
— —Alaska, 87
— —Kansas, 19816
— —Northeastern States, 7373
—Alaska, 5330, 7129, 10422, 12330, 19444
—California, 12492, 17803
—Colorado, 4096
—Delaware, 8854
—Florida, 541, 10768, 12704, 19638
—Hawaii, 10838
—Illinois, 667, 7555
—Maine, 9088
—Maryland, 941, 9195, 18373
—Michigan, 4635, 11329, 14839
—Minnesota, 11375
—Mississippi, 7966
—Missouri, 13284
—Montana, 8002, 18589
—Nebraska, 1182, 16947
—Nevada, 1231
—New York, 3152, 4848, 6428, 13542
—North Carolina, 13599, 17148
—North Dakota, 1433, 11811
—Ohio, 3260, 8276
—Oklahoma, 6544
—South Carolina, 8417
—South Dakota, 9990, 15359
—Tennessee, 6776
—Texas, 15524
—United States, 11811
—Utah, 17523
—Virginia, 1814, 20671
—Washington, 12218, 15665
—Wyoming, 10264-10265

Experimental farms *see* Agricultural experiment stations

Expert systems (Computer science), 15632, 16342

Explorers
—Kansas, 18272
—Texas, 5169

Explosives
—safety measures
— —Alaska, 7147
—North Dakota, 3224
—Virginia, 1824

Export and import controls *see* Foreign trade regulation

Export credit
—Minnesota, 6089

Export marketing, 20174
—case studies
— —Egypt, 9442
— —Jordan, 9442
— —Morocco, 9442
—Illinois, 7575
—Maryland, 2842
—Mexico, 9440
—Near East, 9441
—United States, 9440

Export sales, 2218, 6410, 8105 *see also* Foreign trade promotion
—addresses, essays, lectures
— —United States, 14606
—Alaska, 2038, 15756
—California, 12419, 14421
—Delaware, 2416
—Europe, 8106
—Hawaii, 2562
—Missouri, 20103
—United States, 199
—Virginia, 3550

Export trade promotion *see* Foreign trade promotion

Exports *see* Commerce

Exports sales
—United States, 1368

Expositions *see* Exhibitions

Express highways
—Colorado, 8842
—Connecticut, 19578
—Kansas, 11043
—Minnesota
— —Minneapolis, 6110
—New Jersey, 15023, 17006
—New York, 13555
—Ohio, 11859, 17291
—Pennsylvania
— —Philadelphia, 5031-5032, 11931-11932
—Rhode Island, 1580

Express highways *cont.*
—Texas, 12133
—Virginia, 3545
—West Virginia, 15681

Extended care facilities
—statistics
— —Ohio, 20376
—California, 14382
—Pennsylvania, 9896

Extra-curricular activities *see* Student activities

Extradition, 2003, 15729

F

Fabrics *see* Textile fabrics

Facsimile transmission
—directories
— —Alaska, 12339

Factories *see also* Plant shutdowns
—New York, 17096

Factory and trade waste *see also* Agricultural wastes; Animal waste; Hazardous wastes; Petroleum waste; Pollution; Refuse and refuse disposal; Waste disposal in the ground; Water reuse
—Illinois
— —Chicago, 12883
—North Carolina, 4890
—Washington, 19275

Factory laws and legislation *see also* Labor laws and legislation

Faculty (Education) *see* Universities and colleges—faculty

Faculty publications
—abstracts
— —New York, 9662
—bibliography
— —Tennessee
— — —Knoxville, 15422
—Alabama, 3759

Fair employment practice *see* Discrimination in employment

Fair housing *see* Discrimination in housing

Fairs *see also* Agricultural exhibitions
—directories
— —Pennsylvania, 20447
—California, 14366, 15956
—Connecticut, 16099
—Florida, 555, 12741
—Illinois, 12831
—Iowa, 12970
—Kansas, 830
—Massachusetts, 1003
—Missouri, 4706
—North Carolina, 18840
—Ohio, 17271
—Oklahoma, 20388
—Oregon, 18952-18956
—Pennsylvania, 18967

Fallout, Radioactive *see* Radioactive fallout

Family, 7089, 13305 *see also* Domestic relations
—health and hygiene
— —handbooks, manuals, etc.
— — —Massachusetts, 4588

Family budgets *see* Home economics—accounting

Family counseling *see* Problem families
—counseling of

Family counselors, 18199

Family courts *see* Domestic relations courts

Family farms
—Iowa, 771
—Texas, 5138, 6784

Family law *see* Domestic relations

Family life education *see also* Interpersonal relations; Sex instruction
—bibliography
— —Puerto Rico, 18987
—directories
— —North Carolina, 9682

Family life surveys
—Virginia, 6974

Family medicine
—Colorado, 2331
—Iowa, 14643

Family planning *see* Birth control

Family planning services *see* Birth control clinics

Family size *see also* Birth control
—China, 7880

Family social work, 2597-2598, 15456, 18253
—directories
— —Minnesota, 14863
—California, 10623
—Illinois, 10888, 12844-12848
—Maine, 11159, 16538, 16555
—Maryland, 9152, 9253
—Massachusetts, 5997
—Michigan, 14818, 19994
—Minnesota, 20022
—Missouri, 9461
—Nebraska, 1171
—New Jersey, 17002, 18670-18672
—New Mexico, 18709
—Virginia, 13908
—Washington, 6989

Family violence, 5928, 10064 *see also* Child abuse; Wife abuse
—Alaska, 2033
—Massachusetts, 9315

Farm buildings, 19787, 19794
—heating and ventilation, 3614

Farm equipment *see also* Agricultural machinery

Farm families *see* Rural families

Farm income *see also* Agricultural prices
—statistics
— —Texas, 5135
—taxation
— —handbooks, manuals, etc.
— — —New York, 11641
—Illinois, 694
—Iowa, 16402
—North Carolina, 11724
—North Dakota, 15191
—Wyoming, 7045

Farm laborers *see* Agricultural laborers

Farm life
—Connecticut, 4157
—Louisiana, 5897
—Northeastern States, 13477

Farm machinery *see* Agricultural machinery

Farm management, 4776, 5245, 6802, 12953, 12989, 13390, 13862, 13865, 14133, 14208, 15529
—computer programs, 4726
—records and correspondence, 4336
—Louisiana, 7704
—Mississippi, 9419

Farm organization *see* Farm management

Farm partnership, 4725

Farm ponds, 3604, 18075

Farm produce *see also* Produce trade
—marketing, 2519
— —directories
— — —Illinois, 19720
— —California, 252-253, 15900-15901
— —Delaware, 4171
— —Georgia, 12796
— —Illinois, 2593
— —Maine, 14684, 18355
— —Maryland, 9123
— —New Hampshire, 8062
— —North Carolina, 9679
— —Pennsylvania, 1546, 11928
— —Texas, 3496, 15443
— —United States, 11417
— —Virginia, 13923, 15622, 17543
—prices
— —Louisiana, 2785
—storage
— —congresses, 20303
—transportation
— —Florida, 12777, 12780
—Hawaii, 2562

Farm records *see* Farm management—records and correspondence

Farm rents
—New York, 3131

Farm risks, 15376
—Florida, 12771

Farm tenancy *see also* Landlord and tenant
—Illinois, 8956
—Missouri, 14935
—Washington, 10240

Farm tractors, 13265
—safety measures, 13317

Farm woodlands *see* Wood-lots

Farmers, 4338-4339, 14137 *see also* Agricultural laborers
—biography
——Texas, 6784
—political activity
——Middle West, 1174
—socioeconomic status
——North Dakota, 3216
—Alabama, 15734
—Iowa, 773
—Kansas, 4358
—Minnesota, 14870
—Oklahoma, 17297

Farmers' cooperatives *see* Agriculture, Cooperative

Farming *see* Agriculture

Farms, 14036 *see also* Pick your own farms
—accounting *see* Agriculture—accounting
—valuation, 1715, 4730, 14937
——handbooks, manuals, etc.
———Nebraska, 16917
——Florida, 12774
——Minnesota, 13244
——Nebraska, 4786
——New Jersey, 4825, 18691
——New York, 11675, 13478, 13543, 17073, 18718
——Oklahoma, 4967, 17296
——Texas, 12125
——Vermont, 20664
—California, 15926
—Maine
——Monmouth, 5944
—Massachusetts, 2899
—New Jersey, 18694
—South Dakota, 6721

Farms, Small, 3178

Fashion merchandising, 3431-3433, 5080-5082
—outlines, syllabi, etc., 8864

Fast foods *see* Convenience foods

Fatigue of materials *see* Materials—fatigue

Fats *see* Oils and fats

Fatty acids *see* Acids, Fatty

Faults (Geology)
—maps
——Montana, 7073
——Wyoming, 7073

Fauna, Prehistoric *see* Paleontology

Federal aid to alcoholism programs
—Minnesota, 1065

Federal aid to drug abuse treatment programs
—Minnesota, 1065, 9370

Federal aid to education
—directories, 20194
—handbooks, manuals, etc.
——North Carolina, 1374
—Illinois, 18132
—Kansas, 4361, 7659, 12998
—Louisiana, 19874
—Maryland, 19938
—New Jersey, 15032
—New York, 8188
—North Dakota, 9712
—Ohio, 18884
—Oklahoma, 18922
—South Carolina, 13745
—United States, 4898
—Virginia, 13914, 20696
—Wyoming, 3713

Federal aid to higher education
—Minnesota, 6152

Federal aid to libraries, 6064
—handbooks, manuals, etc.
——Illinois, 689
—California, 325
—Colorado, 399
—Iowa, 2714
—Michigan, 14843
—New Jersey, 13443

Federal aid to public welfare
—handbooks, manuals, etc.
——Maine, 2822
—Illinois, 4280
—Virginia, 13918

Federal aid to research, 15525

Federal aid to transportation
—New York, 15097
—Ohio, 20359

Federal government *see also* Interstate relations; State governments

Federal grants *see* Grants-in-aid

Federal grants for education *see* Federal aid to education

Federal-state fiscal relations *see* Intergovernmental fiscal relations

Feed *see* Feeds

Feed additives, 1195, 2708, 10218

Feed industry and trade *see* Flour and feed trade

Feedlot runoff, 14072

Feedlots, 16405

Feeds, 6616, 18086 *see also* Animal nutrition
—analysis
——Alaska, 7193
——Arkansas, 7239
——Connecticut, 14455
——Louisiana, 2786
——Maryland, 4540
——Missouri, 6199, 16841
——New Hampshire, 8064
—law and legislation
——Oklahoma, 11877
—statistics
——Montana, 13327
—Nebraska, 16909
—New Jersey, 14997
—North Carolina, 17138
—Texas, 1707
—United States, 16909

Fees, Administrative
—California, 2241-2242, 17831
—Florida, 542

Fees, User *see* User charges

Fellowships *see* Scholarships

Felony *see* Criminal law

Female offenders
—Hawaii, 14556

Feminist studies *see* Women's studies

Fences, 2533

Ferrets
—Montana, 8022

Ferries
—Alaska, 21, 5256, 19424
—Delaware Bay, 2000, 3727, 5247, 14211
—Maine, 2808, 14714
—Massachusetts, 19966
—Washington, 1934-1935, 12216, 12228-12229

Fertility, Human
—Egypt, 11780
—Vermont, 20665

Fertilizer equipment, 10242

Fertilizers, 14039, 16897, 19671 *see also* Manures
—analysis, 5508, 10654
——Florida, 485
——Louisiana, 16489
——North Dakota, 8255
——South Carolina, 8396
—Arkansas, 191
—Louisiana, 16490
—Montana, 13328
—New Hampshire, 8064
—New Jersey, 14997
—North Dakota, 8256, 15182, 18884
—Oklahoma, 17338
—Virginia, 6877

Festivals
—planning
— —handbooks, manuals, etc., 2207
—Oklahoma, 20388

Festschriften, 8764

Fetal alcohol syndrome, 1440, 9946

Fetal death
—statistics
— —South Carolina, 5072

Fiber content of food *see* Food—fiber content

Fibrous concrete *see* Reinforced concrete, Fiber

Fickett, Fred Wilden (1857-1928), 7162

Fiction
—exhibitions, 5207

Field crops, 5867, 8892, 15177 *see also* Forage plants; Grain
—bibliography
— —Hawaii, 14554
—costs
— —Washington
— — —Douglas County, 10238
—diseases and pests, 4301, 6976
— —California
— — —San Joaquin Valley, 5398
—drying, 1435
—prices
— —Texas, 1770
—spacing *see* Plant spacing
—statistics
— —Florida, 4186
— —Texas, 1725, 10056
—varieties
— —Illinois, 5832
— —Virginia, 14012
—water requirements, 15038, 20051
—Arizona, 5377-5379
—Louisiana, 5899-5901, 16495, 18309
—Maryland, 9255
—Missouri, 16847
—Nebraska, 20151
—New York, 1309
—South Carolina, 1584, 1589
—Tennessee, 12031, 17470
—Washington, 14139

Field sports *see* Hunting

Filipino Americans
—bibliography
— —Hawaii, 2573

Fills (Earthwork) *see also* Sanitary landfills

Film catalogs *see* Moving-pictures—catalogs

Film strips *see* Filmstrips

Filmstrips
—catalogs, 6504

Filtration plants *see* Water—purification
—filtration

Finance, 16397 *see also* Banks and banking; Commerce; Income; Investments; Securities
—law and legislation
— —Virginia, 1859

Finance, Personal, 2526-2530, 6613, 7473, 8891, 13976, 18084, 20297 *see also* Consumer credit; Insurance; Investments

Finance, Public *see also* Bonds; Budget; Debts, Public; Expenditures, Public; Fiscal policy; Government lending; Intergovernmental fiscal relations; Investment of public funds; Local finance; Revenue; Taxation
—public opinion
— —Louisiana, 16521
—statistics
— —Delaware, 5565
— —Northeastern States, 7373
— —Pennsylvania, 1560
—Alabama, 12315
—Alaska, 2134, 3763, 12330, 14271
—Arizona, 7218, 10455
—Arkansas, 14293
—California, 4025, 7280, 7297, 10615, 12425, 12506-12507, 14398, 14402, 14405, 15979, 19541
—Connecticut, 2373, 4150, 10703
—Delaware, 7369, 8853-8854
—Florida, 576, 2427, 4206, 7384, 18053
—Georgia, 7430-7432
—Hawaii, 5750, 8903, 16181
—Idaho, 4273, 19702
—Illinois, 12888-12889, 16333
—Indiana, 5835, 14600
—Iowa, 2695, 16386
—Kansas, 2728
—Kentucky, 16482
—Louisiana, 11109
—Maine, 2812, 7729, 9088, 11200, 11202, 16545
—Maryland, 941, 944, 4516, 7776, 7795, 9115, 9147, 9169, 9183, 9185, 9281, 18373, 19920
—Massachusetts, 9312, 19955
—Michigan, 1040, 16755, 18463
—Minnesota, 18500, 20020
—Mississippi, 7967, 11414
—Missouri, 11438, 11460
—Nebraska, 1182, 11508
—Nevada, 3063, 11563, 13413
—New Hampshire, 9564, 11585
—New Jersey, 16985
—New Mexico, 8092
—New York, 8166, 11684, 18735, 20258
— —New York City, 9659-9660
—North Carolina, 3173, 15140
—North Dakota, 4926, 9721, 18887
—Ohio, 18904
—Oklahoma, 13680
—Oregon, 9840
—Pennsylvania, 1566, 6653, 8369, 20473
—Puerto Rico, 3399, 6656, 13721, 20477
—Rhode Island, 3411, 3417, 8391, 11955, 13729
—South Carolina, 1593, 8437, 8441, 9915, 9935-9936, 11981
—South Dakota, 3456, 12027
—Tennessee, 5115, 6776, 12081
—Texas, 3495, 6787, 8546, 12134
—Utah, 15590, 20647
—Vermont, 3526, 8569, 12157
—Virginia, 6865, 6895
—Washington, 6995, 10205
—West Virginia, 8638
—Wisconsin, 1949
—Wyoming, 3719, 10264-10265

Finance companies, Commercial *see* Commercial finance companies

Financial accounting *see* Accounting

Financial aid administration, Student *see* Student financial aid administration

Financial disclosure
—handbooks, manuals, etc.
— —Kansas, 11040
—law and legislation
— —Washington, 14107
—Florida, 17963
—Nebraska, 18601
—New Jersey, 6371-6372
—New Mexico, 11632
—Ohio, 9747
—Washington, 12210

Financial institutions *see also* Insurance companies
—directories
— —Louisiana, 18326
—Maine, 13090-13091
—Wisconsin, 14184, 17611

Financial statements, 19477

Fine arts *see* Arts

Fingerprints
—Arkansas, 3952

Fir
—diseases and pests
— —California, 8759
—Maine, 4487, 4489

Fire-alarms
—California, 14397
—Nevada, 9558

Fire ants, 15442, 19120-19127

Fire-blight, 14149

Fire-departments
—directories
— —Oregon, 3328
—equipment and supplies, 11543

Fire departments
—finance
— —California, 19528

Fire-departments
—law and legislation
— —North Carolina, 4900
—California, 12508
—Nevada, 11568

Fire detectors, 1235

Fire-engines, 11544

Fire extinction, 11542
—statistics
— —Iowa, 19777
—Maine, 16526
—Massachusetts, 1016
—Nevada, 6334, 9556, 11541, 11570

Fire extinguishers
—handbooks, manuals, etc., 2054

Fire fighters
—examinations, questions, etc.
— —Massachusetts, 2900
—salaries, pensions, etc.
— —handbooks, manuals, etc.
— — —Kansas, 16437
— —law and legislation
— — —Oklahoma, 8298-8300
— —California, 299
— —Kansas, 12997
— —Oregon, 11917

Fire fighting *see* Fire extinction

Fire insurance *see* Insurance, Fire

Fire losses *see* Fires

Fire prevention, 1248, 10256, 11571-11572, 16406-16412, 18257
—directories
— —Florida, 5626
—law and legislation
— —North Carolina, 4900
—study and teaching, 15109
—Alaska, 14260
—California, 14396
—Connecticut, 19591
—Delaware, 2409, 2414
—Indiana, 8963
—Massachusetts, 16654
—New Jersey, 9592, 11598-11599
—Oregon, 1524, 8342

Fire prevention education *see* Fire prevention—study and teaching

Fire protection districts
—California, 19528

Fire pumps *see* Fire-engines

Fire sprinklers
—Nevada, 9557, 9559

Fire stations
—Massachusetts
— —Southborough, 2918

Firearms, 19384
—law and legislation
— —California, 15954
— —Maine, 14723
—California, 19521
—Minnesota, 7939

Fireplaces, 6270

Fires *see also* Arson
—casualties, 9236
— —Maryland, 9237
—statistics
— —New York, 15110
—Alaska, 14260
—California, 14395

Firms *see* Business enterprises

Fiscal policy
—handbooks, manuals, etc.
— —Texas, 8540
—Maryland, 2831, 19920
—Washington, 20818

Fischer, Grit Kallin (1897-1973), 20209

Fish, Canned, 3915-3916

Fish and game licenses
—California, 15892
—Louisiana, 19881

Fish-culture, 1711, 8714, 14584, 14832
—bibliography, 10444
—handbooks, manuals, etc.
— —Alaska, 2091
—Alaska, 3910, 8701, 8717, 14277
—California, 12429, 12433, 14326, 14329, 14332-14333
—Colorado, 2337, 10648
—Florida, 16160
—Iowa, 16389
—Japan, 8716
—Maine, 903
—Michigan, 9345
—Missouri, 18535
—New Hampshire, 6352
—Oregon, 9842, 13690
—Texas, 13851
—Utah, 19202
—Virginia, 14006
—Wyoming, 15708, 19358
— —Keyhole Reservoir, 7069

Fish habitat improvement, 3379
—Apalachicola River, 534, 536
—Nebraska
— —Niobrara River Basin, 20140
—Virginia
— —James River, 20800
—Wyoming
— —Green River, 7066
— —Salt River, 19347

Fish handling
—Alaska, 10443

Fish hatcheries
—Alaska, 2046, 2057
—California, 14327-14328, 14330-14331, 14334
—Florida, 17957
—Oregon, 18938

Fish kills
—California, 249

Fish law *see* **Fishery law and legislatio**

Fish management *see* **Fishery management**

Fish-meal
—Alaska, 2044

Fish ponds, 2988, 12101

Fish populations
—California
— —Marin County, 12435
—Florida
— —Saint Johns River, 503
—Lake Michigan, 7894
—Nebraska, 11522
— —Sutherland Reservoir, 6300
—Wyoming, 7065, 19355
— —East Allen Lake, 7062
— —East Goose Creek, 7063

Fish stocking
—Colorado, 2337
—Kentucky
— —Herrington Lake, 5894
—Maryland, 9184
—New Hampshire, 6352
—Texas, 13849, 17498, 20582
—Wyoming, 10269

Fish tagging
—Nebraska, 6292
—Texas, 13852, 15464

Fisheries, 13487 *see also* Salmon-fisheries; Shellfish fisheries
—economic aspects
— —Alaska, 15750-15752
— —California, 14335, 15752
— —Oregon, 15751
— —Washington, 15750
—equipment and supplies
— —congresses, 10307
— —Maine, 11167
—research, 18178
— —bibliography, 12308
— —congresses, 8542
— —Alaska, 133
— —California, 7247
— —Louisiana, 13057
— —Mississippi River, 16388
— —Texas, 15537
— —Wyoming, 3701
—statistics
— —Alaska, 14256
— —California, 245, 2240, 3987
— —Hawaii, 598
— —North Carolina, 3169
—Alabama, 15739
—Alaska, 22, 10428, 12353, 15749, 19401
— —Bristol Bay Village, 94
—Albemarle Sound, 15130
—Arizona, 14282, 17699
—Bering Sea, 122
—California, 12430, 15896, 19401
— —Clear Creek, 12457
—Colorado, 347, 7341, 10651
—Florida, 5660, 16146

Fisheries cont.
—Hawaii, 627, 5771, 7526, 14548
— —Kewalo Basin, 7525
—Idaho, 19401
—Louisiana, 4442-4443
—North Carolina, 17182
—Oregon, 19401
—Texas, 17504
—Washington, 19401

Fisheries, Cooperative
—Cuba, 4439
—United States, 4439

Fishermen
—Alaska, 15750-15752
—California, 15752
—Oregon, 15751
—Washington, 15750

Fishery law and legislation
—California, 12427
—Maine, 906, 13109
—New Jersey, 15004
—Washington, 17583

Fishery management, 3699, 15492
—congresses, 7122
—directories
— —Virginia, 19217
—handbooks, manuals, etc., 11915
—planning
— —Washington, 20806
—California, 10572
—Canada, 13240
—Florida, 16147-16150, 18016, 19632
—Louisiana, 16505
—Minnesota, 6117, 13240
—Nebraska, 11521
—New Hampshire, 6352
—North Carolina, 20280
—South Carolina, 8445
—Texas, 17504
—Utah
— —Lake Powell, 12144
—Wyoming, 7064, 10269
— —Grayrocks Reservoir, 20875

Fishery processing
—Florida, 531

Fishery processing industries
—directories
— —Alabama, 2009
— —Alaska, 28-29
—Alaska, 2044, 14249

Fishes, 17170-17171, 17173, 17175
—bibliography
— —Colorado, 17894
—control
— —Wyoming
— — —Healy Reservoir, 7068
—development
— —California, 10596
—diseases, 2532
—effect of water pollution on
— —New Jersey, 14998
—effect of water quality on
— —Apalachicola River, 534, 536
—fertility
— —Wisconsin, 8643
—food
— —Nebraska, 9518
— —Susquehanna River, 5982
—genetics, 2885
—geographical distribution
— —Wisconsin, 8644
—growth
— —Florida, 501
— —Michigan, 13221
—habitat, 19348
— —Wyoming, 19357
— — —Carbon County, 19352-19353
—identification, 9367
— —Florida, 19633
— —Louisiana, 18315
—larvae
— —Kansas
— — —Neosho River, 2734
— —Maryland
— — —Bush River, 9242
—length-weight relationships *see* Fishes—growth
—migration
— —Louisiana, 9066
—parasites, 2532
—sexing, 12100

Fishes, Anadromous
—Alaska, 12332

Fishes, Fresh-water
—Southern States, 2546

Fishhooks, 8522

Fishing
—catch effort, 19997
—statistics
— —Washington, 3628
—Alaska, 3903, 10378, 12352, 12355, 19450
—Arizona, 146, 7199
—Choctawhatchee Bay, 7419
—Colorado, 7339
—Connecticut, 12574
—Florida, 5661, 5664, 17958, 18012
—Iowa, 5840, 18153
—Kansas, 817
—Maryland, 972
—Minnesota, 7919
—Nebraska, 14969
—Nevada, 3056, 13402
—New Hampshire, 4799
—New Mexico, 1292, 13457
—North Carolina, 17180
—Oklahoma, 17313
—Oregon, 8357
—South Carolina, 17450, 20507
—Southern States, 4896
—Utah, 19198, 19201

Fishing boats
—congresses, 528

Fishing guides and guiding *see* Guides for hunters, fishermen, etc.

Fishing nets, 19214

Fishing regulations *see* Fishery law and legislation

Fishing surveys
—statistics
— —Washington, 1908
—Alaska, 14273
—California, 7248
—Iowa, 16361-16362
—Kentucky, 16480
—Lake Michigan, 7894
—Medicine Bow River, 7061
—Michigan, 14830
—Texas, 3505, 15466-15467, 17497
— —Laguna Madre, 12103
—Utah
— —Lake Powell, 12144
—Wyoming, 19351, 20876
— —Alcova Reservoir, 19346
— —Carbon County, 20874
— —Keyhole Reservoir, 19354
— —Sand Creek, 19349
— —Seminoe Reservoir, 19356

Fishways
—Michigan
— —Grand River, 14831

Fissionable materials *see* Radioactive substances

Flags
—Texas, 6812

Flax
—varieties
— —North Dakota, 15166

Flexitime *see* Hours of labor, Flexible

Flies, 6444

Flood control
—California, 7307, 17761
— —Lake County, 17762
—Louisiana, 7720
—North Dakota
— —Lisbon, 15199
—Oklahoma, 3301

Flood damage prevention, 14841
—handbooks, manuals, etc.
— —Nevada, 1212
—planning
— —Colorado, 407
— —Oklahoma, 6521
—Idaho
— —Lemhi County, 4266
— —Salmon, 4266
—Illinois
— —Peoria County, 19733
—Louisiana, 13043
—Virginia, 20698

Flood forecasting
—Mississippi, 16839
—Ohio, 8266

Flood prevention *see* Flood control

Flood proofing *see* Flood damage prevention

Flood protection *see* **Flood damage prevention**

Floodplains
—handbooks, manuals, etc.
— —Nevada, 1212
— —Texas, 15461

Floods *see also* **Rivers**
—Alabama, 8691, 19422
—Arkansas
— —Current River, 15853
—Kentucky, 13027
—Louisiana, 9072, 13045
—Minnesota, 18527
—North Carolina
— —Grove Creek, 11727
—Pennsylvania, 1558
—South Dakota, 5108

Flooring, Tile, 2535, 2537

Flooring, Wood, 2536

Flora *see* Botany; Plants

Floriculture
—congresses, 5781
—Georgia, 10791
—Texas, 12092
—Virginia, 14018

Florida.
—Ad Valorem Tax, Division of, 16130
—Adjutant General's Office, 10721
—Administration, Department of.
— —Bureau of Insurance, 481, 5569
— —Division of Human Resource Management, 19599
— —Division of Personnel, 14472-14473
— —Division of Retirement, 2428
—Administration, State Board of, 4206, 16159
—Adult and Community Education, Bureau of, 16125
—Aging, Committee on, 479, 14470
—Agricultural Experiment Stations, Gainesville, 10723-10742
— —Soil Science Department, 468
—Agriculture and Consumer Services, Department of, 484
— —Inspection Division, 485
—AIDS, Governor's Task Force on, 10758
—Air Quality Management, Bureau of, 12622
—Alcoholic Beverages and Tobacco, Division of, 5589-5590
—Archives, History, and Records Management, Division of, 496, 12654
—Arts Council, 17956
—Attorney General, 469, 2420-2421, 4179, 10743
—Auditor General, Office of the, 12725, 19639
—Banking and Finance, Department of, 486
—Banking, Division of, 5591
—Beaches and Shores, Division of.
— —Bureau of Coastal Data Acquisition.
— — —Analysis/Research Section, 12655-12659
—Citrus, Department of, 2430, 5570-5576, 7385-7386, 10746, 17967, 19600-19602
— —Economic Research Department, 5577, 7387, 12629-12631, 17968-17969, 19603
—Citrus License and Bond, Bureau of, 12623
—Coastal Management, Office of, 12711-12723, 18047-18048
—Commerce, Department of, 487, 2431
—Community Affairs, Department of, 10747, 16126
— —Division of Local Resource Management, 2432
—Comptroller's Office, 2427, 7384, 17965
—Condominiums, Bureau of, 10744, 12624-12626
—Consensus Estimating Conference, 14471
—Corrections, Department of, 12632
—Courts Administrator, Office of the State, 5679-5680
— —Legal Affairs and Education Unit, 18049
—Criminal Justice Information Systems, Division of, 5592
—Crop and Livestock Reporting Service, 480, 4186, 10745, 12628, 17966, 19597-19598
—Cultural Affairs, Division of, 497, 2440-2444, 12660, 14478-14479
—Developmental Disabilities Planning Council, 12653, 14477, 17989
—Division of Retirement.
— —Research, Education, and Policy Section, 2429
—Driver Licenses, Division of, 5593-5595, 14480
—Economic Development, Division of, 498, 2445, 5596, 8860
— —Bureau of Economic Analysis, 499, 5597-5615, 7394, 12661, 16131-16142, 17990-17993, 19613-19614
—Education, Department of, 488, 2433, 4187-4197, 5578-5579, 7388, 10748-10751, 12633-12637, 14474, 16127, 17970-17976, 19604-19610, 10759, 12700-12701, 14493
— —Office of the Associate Deputy Commissioner.
— — —Strategy Planning and Management Information Systems Section, 12638
—Education, State Board of, 14500
—Election Reform, Committee on, 2426
—Elections, Division of, 500, 5616, 12662
—Energy Office, Governor's, 12695-12696, 16154-16155, 19636
— —Planning and Research Section, 5670-5671, 8868
—Energy Research and Development Task Force, 5650, 8865
—Environmental and Urban Problems (Florida Atlantic University/Florida International University), Joint Center for, 7407
—Environmental Land Management, Bureau of, 470-475
—Environmental Regulation, Department of, 489, 5580-5582, 10752-10753, 12639-12641, 16128, 19611
— —Bureau of Permitting.
— — —Jurisdictional Evaluation Section, 17977
— —Division of Environmental Programs.
— — —Biology Section, 490
— —Water Quality Management and Restoration, 12642
—Ethics, Commission on, 2425, 17963
—Federal-State Market News Service, 14492
—Fisheries, Division of, 501-504
—Fisheries Management, Bureau of, 17957
—Fisheries Research, Bureau of, 17958
—Florida Agricultural and Mechanical University, Tallahassee.
— —Center for Community Development and Research, 525
—Florida Atlantic University, Boca Raton, 18006
—Florida Folklife Program, 12683-12686, 18007
—Florida Institute of Phosphate Research, 7403-7406, 8866, 16145
—Florida Land Sales, Condominiums, and Mobile Homes, Division of, 12663-12665
—Florida Regional Library for the Blind and Physically Handicapped, Daytona Beach, 526-527
—Florida Sea Grant College, 528-532, 5651-5652, 10757, 16151-16153, 18008, 19626-19631
—Florida State University, Tallahassee.
— —Center for Educational Technology, 5653
— —Center for Needs Assessment and Planning, 4202
— —Center for Yugoslav-American Studies, Research, and Exchanges, 18009

Florida. *cont.*
——Department of Educational Leadership, 5654-5656
——Florida Center for Public Management, 2463
——Instructional Support Center, 2464
——Policy Sciences Program, 5657
——Robert Manning Strozier Library, 5658
——Sedimentological Research Laboratory, 533
—Fruit and Vegetable Inspection, Division of, 4199
—Game and Fresh Water Fish Commission, 534-537, 2465-2466, 5659-5666, 12687-12691, 16146-16150, 18010-18022, 19632-19635
——Bureau of Fisheries Management, 16160
——Nongame Wildlife Program, 12692, 18023
——Nongame Wildlife Section, 5667, 18024-18025
——Resource Restoration Section, 18026
—General Services, Department of.
——Division of Communications, 491, 2434
—Geology, Bureau of, 2424, 4180-4185, 5566-5568, 7379-7383
—Governor, 5668-5669, 8867, 12693-12694
—Governor, Office of the, 524
——Graphics Unit, 5672
—Health and Rehabilitative Services, Department of, 492-493, 2435, 5583, 7389, 12643-12646, 12648, 17978, 19612
——Alcohol, Drug Abuse, and Mental Health Program Office, 17979
——Children, Youth, and Families Program Office, 17980
——Health Program Office, 2436, 12647
————Nutrition Food Services-WIC, 14475
——Office of Licensure and Certification, 494, 2437
——Office of Revenue Management, 17981
——Public Information Office, 5584
—Highway Safety and Motor Vehicles, Department of, 5585, 12649
——Division of Administrative Services.
————Traffic Accident Records and Forms Management, 17982
—Hispanic Affairs, State Commission on, 574, 19644
—Hospital Cost Containment Board, 539, 12697-12698, 18028
—Housing and Community Development, Division of, 2446
—Human Relations, Commission on, 17964
—Insurance, Department of, 2438, 4198, 12650
—Intergovernmental Relations, Advisory Council on, 8856, 10722, 17955
—Labor and Employment Security, Department of, 16129
——Office of the Chief Commissioner, 495
—Land and Water Management, Bureau of, 476-478
—Law Enforcement, Department of, 5586, 10754, 17983-17984
—Legislature.
——House of Representatives, 540, 2470-2471, 5673, 14494
————Committee on Appropriations, 541, 12703-12704
————Committee on Health and Rehabilitative Services.
————————Oversight Subcommittee, 542
————Committee on Regulatory Reform, 543-562, 2472, 10760
————Office of the Clerk, 563-564, 5674-5675, 8871, 16156-16157
————Select Committee on Growth Management, 2473, 7408-7417, 10761, 12705-12706
————Speaker's Task Force on Water Issues, 2474-2475
——Joint Administrative Procedures Committee, 565, 2476, 4204
——Joint Legislative Management Committee.
————Division of Legislative Information, 10762-10763, 19637
————Division of Statutory Revision, 2477, 8872
————Economic and Demographic Research Division, 12707
——Joint Legislative Office on Lobby Registration, 5676-5677
——Senate, 566-568, 5678
————Committee on Appropriations, 19638
————Committee on Governmental Operations, 569, 14495, 18029-18030
————Committee on Health and Rehabilitative Services, 18031
————Committee on Natural Resources and Conservation, 2478, 10764
————Economic, Community, and Consumer Affairs Committee, 2479, 10765, 18032-18045
————Finance, Tax, and Claims Committee, 10766-10767
————Natural Resources and Conservation Committee, 18046
—Library for the Blind and Physically Handicapped, Daytona Beach, 12708, 14496, 16158
—Library Services, Division of, 505, 8861, 12666
—Marine Research, Bureau of, 14469, 17959-17962
—Marine Research Laboratories, 12709
—Medical Malpractice, Governor's Task Force on, 538
—Money Laundering, Attorney General's Study Commission on, 2422
—Motor Vehicles, Division of, 10755
—Natural Resources, Department of, 5587
—Northwest Florida Water Management District, 7418-7421, 12710, 14497
—Organized Crime, Governor's Council on, 18027
—Pari-Mutuel Wagering, Division of, 14481
—Parole and Probation Commission, 18050
—Physical Fitness and Sports, Governor's Council on, 2467
—Planning and Budgeting, Office of, 7422-7423, 10768, 14498
——Planning and Evaluation Unit, 2480-2492
——Revenue and Economic Analysis Unit, 12724
—Private Education Services, Office of, 2493, 4205, 8873
—Professional Regulation, Department of, 5588, 17985
—Public Employees Relations Commission, 570, 2494-2495, 12726
—Public Health Statistics Section, 571
—Public Schools, Division of, 2447, 8862-8863, 12667, 14482
——Bureau of Program Support Services.
————Assessment, Testing, and Evaluation Section, 14483
——Education Information Services, 12668-12672
——Management Information Services, 4200
——Office of Comprehensive Audits and Management Studies, 2448-2459
——Planning, Research, and Evaluation Section, 2460
——Student Assessment Section, 12673
—Public Service Commission, 2496, 18051
—Real Estate Commission, 5681, 8874
—Regents, Board of, 2423

Florida. *cont.*
—Retirement, Division of, 482, 19615
——Research, Education, and Policy Section, 483, 7395-7397, 10756, 12674-12676, 14484, 17994-17996, 12702
—Revenue, Department of.
——Taxpayer Assistance Section, 2439
—Roadway Design Office, 7424
—School for the Deaf and the Blind, Saint Augustine, 12727
—Solar Energy Center, 572, 2497, 12728-12736, 14499, 19640-19641
——Public Information Office, 12737-12740
—South Florida Water Management District, 573, 2498, 10769
—Southwest Florida Water Management District, 18052
—State Fair Authority, 12741
—State Library, Tallahassee, 575, 2499, 12742-12743, 16161, 19645
——Audio-Visual Section, 12744, 19646
—State Museum, Gainesville, 8875-8879, 12745-12746, 19647-19648
—Tourism, Division of, 2461-2462, 7398
——Office of Marketing Research, 7399
—Traffic Engineering, Bureau of, 8857
—Transportation, Department of, 7390-7392, 8858-8859, 12651, 14476, 17986-17987
——Engineering Support Services, 7393, 17988
——Topographic Bureau, 12652
—Transportation Planning, Division of, 14485-14486
—Treasury Department, 576, 18053
—University of Central Florida, Orlando.
——Florida Sinkhole Research Institute, 19649
—University of Florida, Gainesville, 12747, 19650
——Bureau of Economic and Business Research, 5682-5685, 8880-8882, 10770-10771, 12748-12749, 18054-18055
——Caribbean Migration Program, 8883
——Center for Consumer Research, 4207
——Cooperative Extension Service, 5686-5716, 12750-12783, 14501, 16162-16164, 18056-18059, 19651
——Department of Art, 18060
——Division of Sponsored Research, 8884
——Energy Extension Service, 12784
——Engineering and Industrial Experiment Station, 16165
——Food and Resource Economics Department, 2500-2506, 5717-5719, 7425, 8885, 10772-10773, 12785-12791, 14502-14503, 18062
——Graduate School, 12792
——Health Science Center, 12793
——Institute of Food and Agricultural Sciences, 14504
——Office of Academic Affairs, 18061
——Population Program, 10774-10775, 18063-18064, 19652-19654
——University Gallery, 19655-19656
—University of West Florida, Pensacola.
——Center for State and Local Government, 577
—Vocational, Adult, and Community Education, Division of, 5617-5626, 7400-7402, 8864, 12677-12682, 14487-14491, 16143-16144, 17997-17999, 19616-19619
—Vocational and Technical Education, State Advisory Council on, 19642-19643
—Vocational Education, Division of, 506-523, 4201, 5627-5649, 18000
——Bureau of Vocational Program and Staff Development.
————Industrial Education Unit, 18001-18005, 19620-19625
—Water Quality Management, Bureau of.
——Water Quality Monitoring and Quality Assurance Section, 12627

Florists
—directories
——Texas, 12092

Flour and feed trade
—taxation
——California, 16027

Flowering shrubs
—diseases and pests, 3662

Flowers, 10812

Flue gases, 17112, 17114

Fluid dynamics
—research, 11019

Fluoridation of water *see* Water—fluoridation

Fluorides, 19136

Fluvial sediment transport *see* Sediment transport

Fly ash, 714, 12941

Fly control, 11025, 16413, 18569-18571, 20117

Foliage plants
—Florida, 12787

Folk art
—Arkansas, 165
—Florida, 12685
—Iowa, 11030
—North Carolina, 17184
—Texas, 6783

Folk costume *see* Costume

Folk festivals
—Florida, 12683-12684, 12686

Folk music, 14189
—discography, 8826

Folklore
—Florida
——Duval County, 18007
—Louisiana
——Saint John the Baptist Parish, 9079
—Michigan
——Lansing, 7875

Food, 8243
—caloric content, 13968, 18193
—drying, 4721, 4724, 10236
—fiber content, 13970
—freezing *see* Food, Frozen
—sodium content, 10234, 13969
—storage, 7094, 10795
—Michigan, 11310

Food, Cost of *see* Cost and standard of living

Food, Dried, 6239

Food, Frozen, 8232, 10804, 13306

Food adulteration and inspection
—Maine, 4467

Food allergy, 2154

Food contamination, 8837
—California, 19532

Food crops
—Hawaii, 16205
—Oceania, 16205

Food habits, 17277 *see also* Nutrition

Food handling, 7093
—Maryland, 13150

Food industry and trade, 2711, 5938, 13214 *see also* Farm produce; Produce trade
—directories
——Michigan, 19991
—Florida, 560
—Michigan, 18487

Food poisoning, 20093

Food prices
—Hawaii
——Honolulu, 16197

Food processing plants, 14519

Food processor cookery, 9495

Food relief, 1921
—directories
——Washington, 8609
—Pennsylvania, 20465
—Washington, 8608

Food research
—addresses, essays, lectures, 4317

Food sanitation *see* Food handling

Food service, 17998, 19622
—bibliography, 14487
—outlines, syllabi, etc., 7733
—study and teaching, 14488-14491
—Maine, 11163

Food service employees
—Maryland, 9143

Food service management
—handbooks, manuals, etc., 20216

Food services
—study and teaching
——directories
———Alaska, 10340

Food stamp program, 10894, 15456, 20631
—handbooks, manuals, etc.
——New York, 11646
——South Carolina, 9927
—Florida, 12646
—Ohio, 20349
—Virginia, 8595

Food supply, 14858 *see also* Meat industry and trade
—addresses, essays, lectures, 12945
—Indonesia, 3218

Foot trails *see* Trails

Forage plants, 6948, 8233-8235, 13303, 13323, 13681, 13996, 15425, 19813 *see also* Alfalfa
—congresses
——Virginia, 12185
—diseases and pests, 14053
—Alaska, 19453
—Arkansas, 12385
—Connecticut, 17899
—Florida, 5713
—Georgia, 10801
—Louisiana, 19868
—Oregon, 6594
—Washington, 14154

Foreclosure
—North Carolina, 1416
—Texas, 17508

Foreign aid program *see* Economic assistance

Foreign corporations *see* Corporations, Foreign

Foreign economic relations *see* International economic relations

Foreign investments *see* Investments, Foreign

Foreign policy *see* International relations

Foreign relations *see* International relations

Foreign students *see* Students, Foreign

Foreign trade *see* Commerce

Foreign trade policy *see* Commercial policy

Foreign trade promotion
—Alaska, 14267-14268
—Arkansas, 2217
—Costa Rica, 15577
—Europe, 5126
—Illinois, 4292
—Louisiana, 4442
—Maryland, 2842
—Massachusetts, 2919
—Missouri, 18548
—Wisconsin, 1958, 17610

Foreign trade regulation, 6084
—Europe, 9441

Foreign trade zones *see* Free ports and zones

Forest conservation
—addresses, essays, lectures
——Nebraska, 13394
—law and legislation
——Mississippi, 11410
—Maryland, 7831

Forest ecology
—Hawaii, 4235
—Minnesota, 18506

Forest fires, 5942, 12436
—prevention and control, 19488
—statistics
——California, 15906
—Alaska, 15746
—Arkansas, 7229
—Oregon, 18940

Forest genetics, 10069

Forest insects
—California, 10592
—Idaho, 5797
—Minnesota, 16808
—Missouri, 16868
—Montana, 11489, 18588

Forest landowners
—addresses, essays, lectures
——Michigan, 18474
—Wisconsin, 20867

Forest management, 4722, 6957 *see also* Watershed management
—addresses, essays, lectures
——Nebraska, 13395
—computer programs, 19265
—congresses, 6950
—planning
——Colorado, 397
——South Carolina, 1610
—California, 14339
——Mendocino County, 19487
—Florida, 5713
—Iowa, 5862
—Maine, 4487, 13114, 16569, 19897
—Massachusetts, 11269
—Missouri, 11427
—Northeastern States, 8681
—Pennsylvania, 1549
—South Carolina, 1587, 8398
—Tennessee, 19088
—Texas, 15474
—Vermont, 12153
—Virginia, 6956, 8582
—Washington, 15658
—West Virginia, 3680, 8621, 20835

Forest products *see also* Lumber
—taxation
——law and legislation
———California, 279
—California, 210, 7244
—Maine, 19897

Forest products industry, 7453, 14129
—accidents
——statistics
———Ohio, 4951
—addresses, essays, lectures
——Michigan, 18474
—directories
——Alaska, 2040
——North Carolina, 8197
——Oklahoma, 6538
——Oregon, 4997
—statistics
——Washington, 20809
—Michigan, 18488
—Southern States, 10038
—Washington, 1914

Forest reproduction, 20859
—Alaska, 15746

Forest reserves *see also* Wilderness areas
—Illinois, 16247, 16275
—Missouri, 9449-9450
—New Jersey, 11610, 20199

Forest site quality
—Idaho, 12823

Forest soils
—California, 5399
—Maine, 13086

Forest thinning
—Maine, 16522
—Michigan, 6057

Foresters
—directories
——Arkansas, 2195
——North Carolina, 17143
—Maryland, 5972, 14762
—Oklahoma, 5679
—South Carolina, 15326
—Texas, 19152

Forestry law and legislation
—Oregon, 17368

Forests and forestry, 1734, 9865, 10309, 13732, 15327 *see also* Lumber trade; Lumbering; Reforestation; Timber
—addresses, essays, lectures, 14452
—congresses, 15903-15904
— —Great Plains, 7121
—economic aspects
— —Alaska, 2042, 10424
—history
— —California, 17740
—maps
— —Georgia, 16177
—mensuration, 1531, 11132
— —Maine, 4489
— —Southern States, 6188
—planning
— —Mississippi, 1102
—research
— —bibliography, 15335
—statistics
— —Mississippi, 9426
—taxation
— —Arkansas, 8756
— —New York, 18821
— —North Carolina, 4886
— —Washington, 12223
—Alaska, 2019, 17659
—Arkansas, 7230, 10514
—California, 14393, 15902, 17738-17739, 19540
—Georgia, 7437, 14513
—Idaho, 5015
—Maine, 5951, 13113
—Minnesota, 9388
—Mississippi, 14897
—North Carolina, 18871
—Oklahoma, 11873, 20380
—Oregon, 5015-5019, 9839, 11897-11901, 15254, 17358-17362, 18934
—Pennsylvania, 1548-1549, 17388
—South Carolina, 3436, 8438, 15325
—Virginia, 13921
—Washington, 5017-5019

Formaldehyde
—California, 3961

Formularies, Medical *see* Medicine—formulae, receipts, prescriptions

Fortification
—Nebraska, 20139

Forts *see* Fortification

Forum on the Geology of Industrial Minerals (Maryland), 11228

Fossil fuels *see also* Oil-shales; Peat; Petroleum

Fossil plants *see* Paleobotany

Fossils *see* Paleontology

Foster care, Institutional *see* Children—institutional care

Foster family care *see* Foster home care

Foster home care *see also* Adoption
—directories
— —Arkansas, 2204
—handbooks, manuals, etc.
— —California, 10575
—standards
— —Arkansas, 17710
—statistics
— —Michigan, 18465
— —New Jersey, 4802-4803
—Arkansas, 2205, 3950
—California, 12444, 17745-17746
—Maryland, 4531-4532
—Nebraska, 1170, 16932
—Rhode Island, 20482
—South Carolina, 1583, 19007
—United States, 20888

Foster parents
—handbooks, manuals, etc., 1027

Foundation (Endowments) *see* Charitable uses, trusts, and foundations

Four-H club projects, 750, 1436, 1451, 2701, 3179, 3199-3200, 3213, 3586, 3596, 3603, 3645, 3653, 3912-3913, 4771-4774, 5686-5688, 5690-5692, 5854, 6308, 6460, 6467, 6569, 6670-6671, 6938, 6949, 8226, 10222-10224, 12237, 12750-12755, 12946, 13385-13387, 13971-13972, 13975, 13981, 13983-13985, 13988, 13991, 13998-14003, 14007, 14132, 14136, 14203, 15164-15165, 15186-15189, 15305, 15669, 16163-16164, 16284, 16966, 17222-17223, 18186, 18621-18625, 19280, 20147-20148, 20489, 20825
—North Dakota, 1450

Four-H clubs, 3595, 3646-3647, 5689, 6935, 10220, 11020, 12235-12236, 13389, 13982, 13986-13987, 15306, 15668, 15825
—Iowa, 2702
—Nebraska, 9533, 13388, 20149
—Virginia, 6936
—Washington, 3652, 8620

Fowling
—Virginia, 19215

Fowls *see* Poultry

Fox squirrel
—South Carolina, 15332-15333

Fracture mechanics, 16340

Franchise *see* Elections

Franchises (Retail trade)
—law and legislation
— —Virginia, 20747
—North Dakota, 3221

Francolins
—Hawaii
— —Kauai, 14546

Fraud
—California, 12468

Free ports and zones
—Florida, 5602
—Texas, 5152

Free schools
—directories
— —Iowa, 724
—Washington, 8611

Free trade and protection
—Japan, 6085
—United States, 6085

Freedom of information
—handbooks, manuals, etc.
— —Maryland, 7772
—Illinois, 651
—Massachusetts, 11280, 19967
—United States, 17643

Freeways *see* Express highways

Freezers, Home *see* Home freezers

Freezing of food *see* Food, Frozen

Freight forwarders *see also* Carriers

Freight fowarders
—California, 2285

Freight handling *see* Railroads—freight

French literature
—17th century
— —history and criticism
— — —bibliography, 7336

Fresh water *see also* Saline water conversion

Fresh-water drum, 17177

Friction materials, 16339

Friends of the library
—Michigan, 4643

Fringe benefits *see* Employee fringe benefits

Fringe parking
—Rhode Island, 18994, 18996

Frivolous suits (Civil procedure)
—North Carolina, 1407

Frogs
—Colombia, 2963

Frontier and pioneer life
—Kansas, 18272
—Nevada, 1225-1226

Frontiers of Power Conference (Oklahoma), 3306

Frost heaving, 3804, 3830

Frozen concentrated orange juice *see* Orange juice, Frozen concentrated

Frozen ground, 3799-3800, 3805, 3827, 8709
—Alaska, 2083, 3823-3824, 10451

Fruit, 7468, 10489, 10806
—canning *see* Fruit—preservation

Fruit *cont.*
—diseases and pests, 1445, 2250, 3665, 6676, 14048, 14055, 14141, 14143, 20152
— —Virginia, 14058
— —Washington, 10225
— —West Virginia, 14058
—marketing
— —Maryland, 9175
— —Texas, 10042
—preservation, 8228
—prices
— —Hawaii, 10850, 19688
—pruning
— —Missouri, 14932
— —North Carolina, 1385
—statistics
— —Arizona, 3935
— —Texas, 19119, 20571
—storage, 3671
—varieties
— —Alaska, 12365-12366
—Arizona, 10461
—New York, 13471
—South Carolina, 1584

Fruit-culture, 7467, 14016, 16056, 18191 *see also* Nurseries (Horticulture)
—congresses, 7993, 13287, 14930
—diseases and pests
— —Washington, 3675
—economic aspects
— —Washington
— — —Columbia Basin, 3667
— — —Wenatchee River Valley, 14159
—California, 5497
—Virginia, 3540, 5196
—Washington
— —Wenatchee River Valley, 10237

Fruit pests *see* Fruit—diseases and pests

Fruit trade, 2505
—statistics
— —Hawaii, 5777, 16196

Fruit trees, 17708
—diseases and pests *see* Fruit—diseases and pests
—pruni *see* Fruit—pruning

Fuel *see also* Coal; Motor fuels; Petroleum as fuel
—prices
— —Connecticut, 19586
— —Minnesota, 6140
—storage
— —Alaska, 5325

Fuel cells
—Alaska, 2081

Fuel oil *see* Petroleum as fuel

Fuelbreaks
—Colorado, 4102

Fuelwood, 1905, 6272, 8176, 9481, 11407, 13310 *see also* Stoves, Wood
—Alaska, 10439
—Idaho, 10858
—Minnesota, 6139
—Missouri, 6221
—Montana, 6242, 6248
—New York, 18828
—Ohio, 13632
—Virginia, 6869

Full employment policies *see also* Public service employment

Fund raising
—Minnesota, 20047

Funds *see* Finance

Funeral directors *see* Undertakers and undertaking

Funeral rites and ceremonies, 19284

Fungi
—physiology
— —research, 8624

Fungicides, 15177, 20049

Fur-bearing animals
—Florida, 18013
—Montana, 3037-3038, 3040, 3042, 6277
—New Mexico, 13469
—Oklahoma, 6529
—Wyoming, 19360

Furlough from prison *see* Prison furloughs

Furnaces, 3278, 3793, 6131-6133, 8175, 17112

Furniture, 10796

Fusiform rust of pines *see* Pine fusiform rust

Fusion
—research, 14510

Futures *see* Commodity exchanges; Hedging (Finance)

Futures Conference (Maryland), 4520

G

Galaxies
—catalogs, 8561, 10108

Gamblers, 9394

Gambling *see also* Lotteries; Pari-mutuel betting
—law and legislation
— —Maine, 14727
—Minnesota, 4674
—Nevada, 11559
—New Jersey
— —Atlantic City, 1275
—Washington, 12230

Game and game-birds, 16805
—Alabama, 14218
—Arizona, 2190, 7200, 14289
—Florida, 12687
—Indiana, 7588
—Maine, 907
—Montana, 3040, 8027
—New Mexico, 18714, 20217, 20226
—North Dakota
— —Mallard Island, 4917
—Utah, 6828
—Virginia, 19215
—Wyoming, 1978

Game bird shooting *see* Fowling

Game-laws
—Alaska, 7135
—California, 244, 17736
—Maine, 902
—New Mexico, 13459
—Wyoming, 8676

Game management *see* Wildlife management
—Pennsylvania, 9885

Game protection
—Arizona, 14282, 17699
—Maine, 903
—South Carolina, 8445

Game wardens, 15491
—Florida, 2466

Games, 2658, 11763

Games of chance *see* Gambling

Gaming *see* Gambling

Gangs
—California, 8813

Garbage *see* Refuse and refuse disposal

Garden fertilizers, 3609, 7572

Gardening, 17207, 17214
—equipment and supplies, 3608
—Alaska, 15823

Gas *see also* Petroleum

Gas, Natural, 2585 *see also* Gas industry; Liquefied petroleum gas; Oil fields
—congresses
— —Oklahoma, 1515, 20418
—geology, 10636, 10639, 15037
— —maps
— — —Indiana, 12922
— —West Virginia, 10634-10635
— — —Pleasants County, 15677
— — —Ritchie County, 15677
— — —Wood County, 15677
— —Wyoming, 5240
—maps
— —Oklahoma, 1508
—rates
— —Wisconsin, 12261
—statistics
— —Nebraska, 14973
— —Ohio, 4947
— —Wyoming, 20881
—Alaska, 7140, 8719
—California, 267

Gas, Natural *cont.*
—Canada, 19390
—Maryland, 2871
—Montana, 1144
—New Mexico, 8088
—Northwest, Pacific, 19278
—Ohio, 13632
—Oregon, 5006
—Pennsylvania, 17396
—Texas, 8088, 19168
—United States, 19390

Gas, Natural, in submerged lands
—environmental aspects
——California
———Santa Barbara County, 19551

Gas as fuel *see also* Liquefied petroleum gas

Gas companies
—statistics
——Illinois, 19717
——Washington, 8618
——Wisconsin, 19319
—Texas, 8532, 10084, 12117, 13856

Gas Conditioning Conference (Oklahoma), 1515

Gas industry
—directories
——Illinois, 2584
——Texas, 20590
—safety measures
——Wyoming, 1984
—statistics
——California, 10582
——Wyoming, 20879
—Alaska, 15785
—Louisiana, 13052, 14672
—Michigan, 19998
—Texas, 3498, 13855
—United States, 2174
—Wyoming, 20880

Gas leases *see* Oil and gas leases

Gas manufacture and works
—handbooks, manuals, etc., 1756

Gas-meters, 13569

Gas-turbines, 2677

Gas well drilling, 4835
—Texas, 12112

Gas wells *see also* Oil wells
—maps
——Colorado, 2340
—Oklahoma, 11866
—Texas, 13841

Gasohol, 6279
—Nebraska, 9539

Gasoline
—storage, 14687
—taxation
——California, 12489, 17753
——Virginia, 13917
—California, 10567

Gasoline consumption *see* Automobiles —fuel consumption

Gasoline stations *see* Automobiles—service stations

Gastroenteritis, 15452

Gaussian distribution, 17632, 20865

Geese, 10231

Genealogical research *see* Genealogy

Genealogy, 1010, 13946, 16504
—library resources
——North Carolina
———Raleigh, 6456
——Ohio, 13658
——Texas, 3510
—societies, etc.
——directories
———Kansas, 4362
—Arkansas, 10515
—Illinois, 2636
—Pennsylvania, 8382

General educational development tests
—handbooks, manuals, etc.
——Wyoming, 20882
—Maryland, 7824

Generic drugs *see* Drugs—generic substitution

Genetic diseases *see* Medical genetics

Genetic psychology, 6411

Genetic regulation, 20236

Genital herpes *see* Herpes genitalis

Geodesy
—research, 3285-3286, 3289, 3292

Geoduck, 1911

Geographical location codes
—Maine, 18349
—New Hampshire, 18349

Geographical perception, 8822

Geographical research
—addresses, essays, lectures, 3235

Geography, 4603, 11851 *see also* Maps
—Malaysia, 18128

Geography, Mathematical *see also* Cartography

Geologic erosion *see* Erosion

Geological maps *see* Geology—maps

Geological research
—bibliography, 2097, 6532, 17149
——Alaska, 2098
——Florida, 4181
——Montana, 3021, 18577
——New Mexico
———Jemez Mountains, 13466
——Ohio, 4948
—Florida, 2424
—Missouri
——Jefferson County, 11446
—Montana, 9476
—Texas, 13869

Geological surveys
—bibliography
——Minnesota, 4667
—handbooks, manuals, etc., 5181
—maps
——Maine, 2816
—Florida, 4185
——Upper Suwannee River Basin, 4182
—Idaho, 7530
—Illinois, 2646, 7566
—Iowa, 16390
—Maryland, 9199
——Frederick County, 4534
——Howard County, 4534
——Montgomery County, 4534
—Montana, 11487
——Fergus County, 18578
—Virginia
——Rockingham County, 17554
—West Virginia
——Harrison County, 10247
——Randolph County, 10248
—Wisconsin, 19300, 20845

Geologists
—directories
——California, 10570
——Oregon, 17373

Geology *see also* Hydrogeology; Oceanography; Paleontology; Sedimentation and deposition
—addresses, essays, lectures, 19067
—bibliography, 13796
——Alabama, 10326
——Alaska, 7138
——Kentucky, 9048
——Nevada, 11545
——Ohio, 17268
—guide-books
——Connecticut, 14461
——Minnesota
———Minnesota River Valley, 1069
——New Mexico, 13454
——New York, 14461
——Rhode Island, 14461
—maps
——indexes
———Oklahoma, 11875
——Alaska, 8719
———Skagway B-4 quadrangle, 57
———Taylor Mountains D-8 quadrangle, 56
——Delaware, 16116
———Kent County, 16115
———Taylors Bridge quadrangle, 16119
——Indiana
———Teays Valley, 12919-12921
——Kentucky, 13030
——Maine, 7751, 7753
——Maryland
———Hereford quadrangle, 7796

Geology *cont.*
——Michigan
———Kalamazoo County, 1038
——Minnesota, 11384-11385
——Montana, 1145-1146
——New Mexico, 8090
———Luna County, 3111
——North Carolina, 6459
——North Dakota, 9716
——North Pacific Ocean, 13687
——South Carolina, 20504
———Aiken NW quadrangle, 20503
——Tennessee
———Carroll County, 20551
———Henderson County, 20551
———Lincoln County, 20552
———Madison County, 20551
——Utah
———Box Elder County, 8565, 12146
———Iron County, 12147-12148
——West Virginia
———Hampshire County, 19291
———Hardy County, 19291
——Wyoming
———Big Horn County, 12283-12285
———Black Mountain quadrangle, 5238
———Shell quadrangle, 5239
—societies, etc.
——United States, 19377
—Alabama
——Walker County, 15741
——Winston County, 15741
—Arizona
——South Mountains, 12376
—California, 17857, 17881
——Inyo County, 17766
—Connecticut, 5547, 12588
—Florida
——Citrus County, 19626
——Hernando County, 19626
——Pasco County, 19626
—Maine, 4507
—Nevada, 17863
—New York, 4362
—North Dakota
——Bottineau County, 3192
——McKenzie County, 4923
—Ohio
——Columbiana County, 13643
——Ross County, 8269
—West Virginia, 8636, 15678
—Wyoming, 5237

Geology, Economic *see also* Coal; Gas, Natural; Mines and mineral resources; Petroleum; Soils
—bibliography
——Texas, 13870

Geology, Stratigraphic *see also* Paleontology
—Cenozoic
——Oregon, 1523
——Washington, 1523
—Cretaceous
——Delaware, 7368
——Florida
———South Florida Basin, 4183
——Maryland, 14770
—Neocene
——Florida, 4180
—Ordovician
——Minnesota, 4669
——Virginia, 6870
——West Virginia, 6870
—Paleozoic
——Indiana, 14604
——Kentucky, 14658
—Pennsylvanian
——Kentucky
———Clay County, 13029
——Sacramento Mountains, 13453
—Pleistocene
——Florida, 4180
——Wisconsin
———Vilas County, 17607
—Pre-Cambrian
——Minnesota, 1070
———Minnesota River Valley, 1069
——Montana, 18580
——Ohio
———Seneca County, 9744
—Recent
——California
———Nightfire Island, 15284
——Illinois, 686
——United States, 1973
—Silurian
——Kentucky, 14658
—Tertiary
——Delaware, 7368
—Texas, 8554

Geology, Structural
—Texas, 15558
—Wisconsin, 17605

Geomorphology
—Susitna River, 8733

Geophysical research
—bibliography
——Montana, 3021, 18577
—planning
——Alaska
———Fairbanks, 17692
—Alaska, 3925
—Pacific Ocean, 10851

Geophysical well logging
—Alaska, 10451
—Mississippi, 1099

Geophysicists
—directories
——California, 10570

Geophysics *see also* Magnetism, Terrestrial
—bibliography, 16200
—yearbooks, 10852

Georgia.
—Agriculture, Department of, 8887, 14506
—Atlanta Regional Commission, 14505
—Audits, Department of, 578, 4208, 5720-5722, 7427-7432, 10776-10778, 14507, 16166, 18065-18067
—Banking and Finance, Department of, 18068
—Community Affairs, Department of.
——Technical Assistance Division, 579
—Compensation, State Commission on, 7448
—Courts, Administrative Office of the, 7426
—Education, Department of.
——Office of Administrative Services.
———Local System Support Division, 4209
—Employees' Retirement System, 7435
—Employment Security Agency, 5724
—Energy Resources, Office of, 14511
—Entomology and Pesticides Division.
——Nursery and Plant Protection Program, 7436
—Forestry Commission, 7437
—General Assembly, 10781
—Georgia Institute of Technology, Atlanta, 5725
——Nuclear Engineering and Health Physics.
———Fusion Research Center, 7438, 14510, 16169-16170
—Georgia Southern College, Statesboro.
——Social Gerontology Program, 19657
—Georgia State University, Atlanta.
——College of Business Administration.
———Business Publishing Division, 7439
——Office of Institutional Planning, 7441
——Office of Institutional Research, 7440, 7442
—Georgia Tech Research Institute, Atlanta, 16171
—Historic Preservation Section, 7443
—Industry and Trade, Department of.
——Research Division, 580-582
—Kennesaw College, Marietta, 14512
—Labor, Department of, 10779
——Labor Information Systems, 14508-14509, 16167
—Law, Department of, 2507, 12794
—Medical Assistance, Department of, 7433
—Museum of Art, Athens, 5726
—Pardons and Paroles, State Board of, 583, 7447
—Planning and Budget, Office of, 7444-7446, 10782-10783, 18070

Georgia. *cont.*
—Public Library Services, Division of, 10780
—Public Safety, Department of, 7434
—Revenue, Department of, 5723
—Superior Court Judges, Council of, 8886
—Supreme Court, 584
—Transportation, Department of, 18069
— —Division of Planning and Programming.
— — —Planning Data Services, 8888
—University of Georgia, Athens.
— —Carl Vinson Institute of Government, 2508-2509, 5727, 7449-7451, 18087-18088
— —Center for Economic Education, 8891
— —College of Agriculture, 5728
— — —Experiment Stations, 585, 2510-2513, 5729-5731, 7452-7455, 8892, 10784-10790, 12796-12799, 14513-14514, 19658-19662
— —College of Education.
— — —Adult Education Department, 19663
— —Cooperative Extension Service, 2514-2546, 7456-7486, 10791-10815, 14515-14534, 16172-16176, 18071-18086, 19664-19677
— —Office of Institutional Research and Planning, 14535
— —School of Forest Resources, 16177
— —School of Law, 5732-5741, 10816-10825, 12800-12803, 14536-14537, 16178
—University System of Georgia, 12804
— —Board of Regents, 14538, 16179-16180
—Veterans Service, Department of, 16168
—Vital Records and Health Statistics Unit, 12805
—West Georgia College, Carrollton, 12806

Geothermal resources
—bibliography
— —Utah, 12145
—law and legislation
— —Alaska, 3888
—research
— —New Mexico
— — —Jemez Mountains, 13466
—Alaska, 5299, 14272, 15784
—California, 5430, 5439
— —San Bernardino, 5429
—Hawaii, 7523, 19678
—Montana, 18579
—Unalaska Island, 3893-3898

Geriatric psychiatry, 1866-1867

German language
—historiography, 8817

Germplasm resources
—South America, 19105

Ghost towns *see* Cities and towns, Ruined, extinct, etc.

Gibson, Ernest W., Jr., 20668

Gifted children *see also* Talented students
—education, 9452, 10712, 16648
— —Alaska, 3765-3766, 3768
— —Arkansas, 12379
— —Massachusetts, 2898
— —Minnesota, 14857
— —Ohio, 15214
—California, 12474, 15951
—Hawaii, 2558
—South Carolina, 9924

Gifts
—taxation
— —Oregon, 11911
—Michigan, 9332

Gilbert, Sir Humphrey (1539-1583), 13581

Gillnetting
—Texas, 5157

Gipsy moth *see* Gypsy moth

Girders, 1776, 14112

Glazing, 15819

Goal (Psychology), 5634

Goats, 5716, 10907

Gold, 5354

Gold mines and mining
—environmental aspects
— —Montana
— — —Jardine, 13331
— — —Park County, 3025
—California, 246
—New Mexico, 11615

Golf
—Virginia, 6875

Gonorrhea, 14079

Good Samaritan laws *see* Assistance in emergencies

Government *see* Political science

Government agencies *see* Administrative agencies

Government attorneys
—California, 7300
—Maryland, 9235

Government buildings *see* Public buildings

Government business enterprises *see also* Corporations, Government
—Developing countries, 15576
—Peru, 15574

Government cars *see* Automobiles, Government

Government consultants
—California, 14400
—Mississippi, 7958
—New York, 18781

Government contracts *see* Public contracts

Government depositories *see* Public depositaries

Government documents *see* Government publications

Government employees *see* Civil service

Government etiquette
—Florida, 14494

Government housing *see* Public housing

Government in the sunshine *see* Financial disclosure

Government jobs *see* Civil service positions

Government lending
—Alaska, 30-34, 83, 2043
—California, 14404, 14407
—Hawaii, 12809

Government liability, 20493
—addresses, essays, lectures, 8576
—California, 7315, 15968
—Michigan, 14840
—New Jersey, 18648
—North Carolina, 1410
—South Dakota, 20537, 20547

Government libraries *see* Libraries, Governmental, administrative, etc.

Government litigation
—Arkansas, 17712

Government officials *see* Public officers

Government ownership *see also* Corporations, Government

Government ownership of railroads *see* Railroads and state

Government paperwork
—handbooks, manuals, etc.
— —Alaska, 10373
— —California, 7305
— —Iowa, 12935
— —Ohio, 18898
— —Texas, 13855
— —Virginia, 1816
— —Wisconsin, 14176
—Alaska, 3782, 19446
—Arizona, 3933
—California, 12411, 12530, 19550
—Hawaii, 4234
—Illinois, 12843
—Iowa, 8972
—Minnesota, 1061, 6114, 7904

Government paperwork *cont.*
—Montana, 6245
—Nebraska, 6289-6290, 9540
—New Mexico, 4827
—New York, 3157, 9656, 13556
—North Dakota, 3205
—Oregon, 15253, 20435
—Pennsylvania, 3362, 3368, 3393, 17405, 20472
—South Carolina, 9932
—Texas, 13832
—Wyoming, 1986

Government procurement *see* Government purchasing

Government productivity
—New York, 11678
—South Carolina, 6712

Government programs, Sunset reviews of *see* Sunset reviews of government programs

Government publications, 2942, 11577, 16329
—catalogs, 14191
—indexes
— —Nebraska, 13372
— —Texas, 8537, 10089
—New York, 15113
—Ohio, 15224
—Virginia, 17573

Government purchasing
—catalogs
— —Pennsylvania, 1555
—handbooks, manuals, etc.
— —Pennsylvania, 1554
—statistics
— —California, 8797, 10625
—California, 14427, 17741
—Georgia, 2508
—Maine, 14702
—Maryland, 9291, 13142, 18364
—Massachusetts, 16674
—Minnesota, 9372, 14880
—Mississippi, 11411
—New Jersey, 4817-4820
—Oklahoma, 6542
—Pennsylvania, 3381, 20456-20457
—Texas, 8538
—Utah, 6820
—Virginia, 3551, 20703

Government records *see* Public records

Government reorganization *see* Administrative agencies

Government responsibility *see* Government liability

Governmental investigations *see also* Criminal investigation
—Connecticut, 8844
—West Virginia, 12250

Governors
—addresses, essays, lectures
— —Minnesota, 7924
—Texas, 20596
—Vermont, 12156
—Washington, 20813

Governor's Conference on Energy Investments (Hawaii), 10834-10835

Governor's Conference on Recreational Resources (New Jersey), 9580

Grade crossings *see* Railroads—crossings

Graduate students
—Florida
— —Gainesville, 8884, 12792
—Iowa
— —Iowa City, 18232

Grain, 4690, 7472, 10798, 14575, 17218, 17595
—diseases and pests, 14051, 14054, 16901
— —Montana, 18598
— —Utah, 20660
—drying
— —Florida, 5693, 5695, 5697-5699
—marketing
— —Georgia, 7460
—statistics
— —Texas, 8513, 10058
—storage, 14034, 17213
— —diseases and injuries
— — —Montana, 9486
—transportation, 1437
— —statistics
— — —North Dakota, 15197
— —Iowa, 739
—varieties, 10488
— —Louisiana, 19867
— —Nebraska, 14981
— —North Dakota, 15166
—Alaska, 14247, 15745
—Georgia, 14520
—Louisiana, 14664, 18306
—Maryland, 9232
—Montana, 8013
—Nebraska, 13392
—North Carolina, 11769
—Texas, 10040

Grain aeration, 666, 2516

Grain bins *see* Granaries

Grain dust, 19788-19789

Grain elevators
—economic aspects, 15170
—North Dakota, 15196, 17228

Grain sorghum *see* Sorghum

Grain trade *see also* Wheat trade
—economic aspects
— —Europe, 18720
—Maryland, 9121-9122
—Nebraska, 4787
—North America, 17032
—United States, 4787, 20339
—Western Europe, 17032

Granaries
—directories
— —Minnesota, 9375-9376

Grand jury
—Alaska, 2163, 2165

Grant, Jane C. (1892-1972), 18959

Grants-in-aid *see also* Block grants; Economic assistance, Domestic; Federal aid to education; Federal aid to libraries; Federal aid to transportation; State aid to education
—bibliography, 17289
—handbooks, manuals, etc., 2896
— —California, 2291, 5430
—Alaska, 5325
—Arkansas, 10555
—California, 2294, 14446
—Colorado
— —Boulder, 4111
—Connecticut, 7359, 14464
—Delaware, 8853, 12609
—Florida, 2441-2442, 14479, 18024
—Illinois, 642, 10869
—Iowa, 5871
—Louisiana, 4431
—Maine, 4500
—Massachusetts, 2894
—Minnesota, 16821
—Nebraska, 18604
—Nevada, 18634-18635
—New Jersey, 13446-13447
—North Dakota, 9734
—Oklahoma, 18907
—Utah, 6818, 20621
—Washington, 14115

Grape culture *see* Viticulture

Grape industry
—New York, 13492

Grapefruit
—Florida, 12629-12630

Grapes
—diseases and pests, 14056, 14157
— —Washington, 10226
—Arizona, 10459
—Georgia, 7456

Graph theory, 19333-19334

Graphic arts, 3434, 5083, 18002
—exhibitions, 5208
—outlines, syllabi, etc., 19870
—taxation
— —California, 16024

Graphics, Computer *see* Computer graphics

Grass seed, 14017

Grass tetany, 13992

Grasses, 3121
—identification, 20383
—varieties, 10732
—Montana, 14940
—South Carolina, 1584
—Wyoming, 14940

Grasshoppers *see* Locusts

Grassland fires
—prevention and control, 19488

Gravity anomalies, 3284
—maps
——Minnesota, 6147, 18509
———Carleton County, 6146
———Cook County, 2975
———Lake County, 2975
———Pine County, 6146
———Saint Louis County, 6145
——North Carolina, 6871
——Texas, 15557
——Virginia, 6871
—Minnesota, 2976

Grayling
—Alaska, 14274
—Wyoming
——Willow Lake, 8671

Grazing, 10235, 15179
—economic aspects, 19562
—Texas, 10039
—Washington, 6996
—Wyoming
——Red Desert, 7053

Grazing districts
—Montana, 8025

Grease *see* Oils and fats

Great Plains Agricultural Council, 7121

Greenhouse effects, Atmospheric
—Delaware River, 19386

Greenhouse white fly, 3678

Greenhouses, 2520, 19480
—directories
——Oklahoma, 1510, 20410

Grenville, Richard, Sir (1542-1591), 17136

Greyhound racing
—New Hampshire, 9571
—South Dakota, 20534

Grids (Cartography)
—handbooks, manuals, etc.
——Maryland, 14766

Grief, 5054
—bibliography, 19657

Grievance procedures
—Virginia, 10168

Grizzly bear
—Alaska, 3842, 17665
—Montana, 3043, 16886

Grocery trade
—taxation
——California, 16021
—California, 14420
—Maine, 9092

Ground cover plants, 16176
—North Carolina, 13595

Ground leases *see* Building leases

Ground temperature *see* Earth temperature

Ground water *see* Water, Underground

Ground-water recharge *see* Water, Underground—artificial recharge

Groundwater flow
—Hawaii, 623

Group counseling
—bibliography, 14453

Group homes
—Colorado, 339
—Washington, 1926

Group homes for children
—Nebraska, 1169

Group insurance *see* Insurance, Group

Grouse
—Nebraska, 18611
—North Dakota, 4918-4919

Growth (Plants), 12927

Guar, 19101

Guard fences (Roads) *see* Roads—guard fences

Guardian and ward
—Missouri, 11439

Guidance, Student *see* Personnel service in education

Guidance in education *see* Personnel service in education

Guides for hunters, fishermen, etc.
—directories
——Alaska, 2119, 15791

Gulf States Marine Fisheries Commission, 10307

Guns *see* Firearms

Gymnophiona, 11361

Gypsy moth
—control, 11924
—South Dakota, 12018
——Custer County, 12014
——Lake County, 12014

H

Habitual criminals *see* Recidivists

Hail, 16945

Haines, John Meade (1924-), 5791

Hairdressers *see* Beauty operators

Haiti
—bibliography, 8883

Halley's comet
—bibliography, 8192

Ham, 14936

Hamburger *see* Cookery (Beef)

Hammett, Samuel Dashiell (1894-1961), 18103

Hand
—wounds and injuries, 13213

Handicapped *see also* Developmentally disabled; Disability evaluation; Mentally handicapped; Physically handicapped
—care and treatment
——Washington, 10191
—education, 19394
——Kansas, 7658
——New Jersey, 18700
—employment, 15649
——congresses, 15849
——North Carolina, 4869
——Ohio, 9751
——Pennsylvania, 9894
—home care
——Illinois, 12865
—housing, 18076
—law and legislation
——California, 19514
—rehab *see* Rehabilitation
—rehabilitation *see* Vocational rehabilitation
—services for, 14640
——addresses, essays, lectures, 20868
——directories
———Ohio, 4960
——California, 242
——Florida, 527
——Illinois, 2599, 10951, 16304
——Maine, 16537
——Maryland, 971
——Oklahoma, 20409
——South Dakota, 9989
—taxation
——Minnesota, 6093
—California, 19530
—Illinois, 10874, 18124
—Indiana, 12916
—Minnesota, 20040
—New Jersey, 3073
—Ohio, 1478, 11845-11846
—Virginia, 20680

Handicapped and libraries *see* Libraries and the handicapped

Handicapped children, 13319 *see also* Developmentally disabled children; Mentally handicapped children; Physically handicapped children; Socially handicapped children
—care and treatment
——Minnesota
———Saint Paul, 13246
—education, 18491
——congresses, 19533
——handbooks, manuals, etc.
———Virginia, 20726
——law and legislation
———California, 14418
——statistics
———South Carolina, 3424
——Illinois, 16322, 19745

Handicapped children *cont.*
——Maine, 7728, 7734, 11196, 19910
——Nebraska, 1185, 9526
——New Jersey, 8078-8079
——North Dakota, 20331
——South Carolina, 9917
——Virginia, 20697
——Wyoming, 12290
—education (preschool)
——directories
———United States, 4898
——Iowa, 795
—employment
——California, 7299
—handbooks, manuals, etc., 11210
—services for
——Iowa, 790
——Nebraska, 9507
——Texas, 10112
——Washington, 1939
—Michigan, 14818

Handicraft
—exhibitions
——North Carolina, 20289
—marketing
——Georgia, 19659

Harbors *see also* Breakwaters; Docks; Marine terminals
—congresses
——New York
———New York City, 17092
—directories
——Louisiana
———New Orleans, 4421
——Maryland
———Baltimore, 18401
——South Carolina, 17443
—environmental aspects
——Hawaii
———Kawaihae, 7507
—planning
——Alaska
———Port Graham, 3790
———Saint George, 50
——Hawaii
———Oahu, 4226
—Alaska
——Whittier, 10376
—California, 7289
——San Francisco Bay, 15985
—Florida, 498
—Hawaii, 8905
——Honolulu, 8896
—Indiana, 12925
—Louisiana, 11112
—Maine, 16557
——Searsport, 16556
—Maryland, 9191
——Baltimore, 9153, 9225
—Massachusetts, 16681
——Boston, 4598
—Minnesota
——Duluth, 4682, 18523
—New Jersey, 8083, 12305, 17650, 19387
—New York, 12305, 17650, 19387
—South Carolina
——Charleston, 17444
—Virgin Islands, 19210, 20669

Hard-core unemployed
—services for
——California, 12467

Hardwoods, 6957, 19265

Harness racing
—Maine, 926
—New Hampshire, 9571
—Pennsylvania, 1572, 20474

Hawaii.
—Accounting and General Services, Department of.
——Division of Public Works.
———Planning Branch, 8894, 10826
—Aging, Executive Office on, 605-609, 14547
—Agriculture, Department of, 587-588, 5743-5745
—Airports Division, 2547
—Animal Industry, Division of, 12811
—Aquaculture Industry Development Committee, Governor's, 2565
—Budget and Finance, Department of, 16181
—Budget, Planning, and Management Division, 2548
—Census Statistical Areas Committee, 586, 7488, 18089
—Child Support Enforcement, Commission on, 4211
—Commerce and Consumer Affairs, Department of, 4212-4213, 5746-5748, 7493, 10827-10829, 5772-5776, 10847, 14549, 16191, 19681-19687
—Community Development Authority, 5742
—Comptroller, Office of the, 8903
—Consumer Protection, Office of, 613
—Corrections Division, 7490
—Crime Commission, 8893
—Crime, Governor's Planning Committee on, 19680
—Criminal Injuries Compensation Commission, 7491-7492
—Defense, Department of, 8895
—Economic Impact of Hurricane Iwa, Governor's Ad Hoc Committee on the, 2564
—Education, Department of, 7494-7499
——Budget Branch, 5749, 10830
——Central Oahu District, 2550
——Honolulu District, 2551
——Kauai District Office, 589
——Leeward Oahu District Office, 2552
——Maui District Office, 590
——Office of Business Services.
———Administrative Services Branch, 5750
———Information System Services Branch, 5751
——Office of Instructional Services, 5752
———Development Services and Continuing Education Branch, 591
———Foundation Program Assessment and Improvement System, 2553
———General Education Branch, 592-594, 5753-5761, 14539
———Multimedia Services Branch, 4214
————School Library Services Section, 2554
————Technical Assistance Center, 14540
———Occupational Development and Student Services Branch, 595, 4215-4216
———Special Instructional Programs and Services Branch, 12808
———Special Needs Branch, 596
——Office of Personnel Services, 2555
———Personnel Management, Certification, and Development Branch, 2556-2557, 18090
——School Library Services.
———Federal Program Section, 10831
——Windward District Office, 2558
—Employment and Human Resources, Commission on, 7489
—Forestry and Wildlife, Division of, 7504, 14546
—Governor, 7505
——Office of Information, 7506
—Harbors Division, 4226, 7507
—Hawaii Fisheries Coordinating Council, 5771, 14548
—Hawaiian Home Lands, Department of, 14541
—Health, Department of, 4217, 10832
——Health Promotion and Education Office, 597
——Research and Statistics Office, 18091
—Highways Division, 10843
—Housing Authority, 4227-4228, 10844
—International Services Branch, 610-611, 2566-2567, 4229, 7508-7511, 8899, 10845-10846, 12812, 16190
—Judicial Discipline, Commission on, 12807
—Judiciary Department.
——Office of the Administrative Director, 8900
—Juvenile Justice Coordinating Council, 12813
—Labor and Industrial Relations, Department of.
——Enforcement Division, 612
——Research and Statistics Office, 5762

Hawaii. *cont.*
————Operating Statistics and State Programs Research Section, 5763, 14542, 16182
—Labor Market and Employment Service Research Section, 18093
—Land and Natural Resources, Department of, 4218
——Aquaculture Development Program, 2559
——Division of Aquatic Resources, 598
—Land and Water Resources, Division of, 8898
—Legislative Auditor, Office of the, 7514-7518, 8904-8910
—Legislative Reference Bureau, 7512-7513, 8901-8902, 10848-10849, 16193-16195
—Lieutenant Governor, Office of the, 5778
——Research and Information Processing Division, 4232
——Voter Education and Registration Division, 2568
—Manpower and Full Employmnet, Commission on, 2549
—Market News Service Branch, 5777, 10850, 16196-16197, 19688
—Occupational Safety and Health Research Section, 4230-4231
—Ombudsman, Office of the, 7519
—Parks, Outdoor Recreation, and Historic Sites, Division of State, 10842
—Paroling Authority, 14550
—Personnel Services, Department of, 7500
——Classification and Compensation Review Division, 18092
—Plan Policy Council, State, 8911
—Planning and Economic Development, Department of, 599-600, 4219, 5764-5765, 8896, 10833-10837, 14543, 16183-16188, 19678-19679
——Business and Industry Development Division, 12809
——Coastal Zone Management Program, 4220
——Energy Division, 14544
——Ocean Resources Branch, 2560
——Research and Economic Analysis Division, 601, 4221-4225, 5766-5768, 7501-7503, 8897, 10838-10840, 12810, 14545
—Public Broadcasting Authority, 7520
—Public Utilities Commission, 12814
—Public Welfare Division.
——Medical Care Administration Office, 4233
—Real Estate Commission, 2570
—State Clearinghouse, 4234
—State Library for the Blind and Physically Handicapped, Honolulu, 19689
—State Library, Honolulu.
——Documents Center, 14552
—Statehood Silver Jubilee Committee, 8912
—Taxation, Department of, 2561, 5769-5770
——Tax Research and Planning, 10841, 16189
—Transportation, Department of, 602, 2562-2563
—University of Hawaii at Manoa, 614, 2571, 4235, 5779, 19690
——Blue-Water Marine Laboratory, 615
——Center for Korean Studies, 16198
——College of Business Administration.
————Department of Decision Sciences, 4236
——Committee for the Preservation and Study of Hawaiian Language, Art, and Culture, 4237
——Community Colleges.
————Employment Training Office, 19691-19692
——Cooperative Extension Service, 19693
——Curriculum Research and Development Group, 4238-4244
————Hawaii Music Program, 4245
——Department of Indo-Pacific Languages, 19694
——Department of Meteorology, 7521-7522
——East-West Center, 8913-8914
————Pacific Islands Development Program, 4246-4247
——East-West Population Institute, 4248-4249
——Ethnic Studies Oral History Project, 4250-4252
——Harold L. Lyon Arboretum, 16199
——Hawaii Institute of Geophysics, 4253, 7523, 10851-10852, 16200
——Hawaii Institute of Tropical Agriculture and Human Resources, 616-618, 5780-5783, 8915-8920, 12816-12817, 14553-14554, 16201-16206, 19695-19697
————Department of Agronomy and Soil Science.
————Benchmark Soils Project, 8921
——Hawaii Natural Energy Institute, 4254-4256, 14555
——Industrial Relations Center, 5784-5785, 7524
——Library.
————Special Collections, 5786
——Marine Option Program, 619
——Office of the Chancellor, 4257
——Office of the President, 2572
——Pacific International Center for High Technology Research, 620
——Philippine Studies Program, 2573
——Sea Grant College Program, 2574-2575, 5787, 7525-7526, 16207
——Water Resources Research Center, 621-632
——Youth Development and Research Center, 633-639, 4258, 7527, 10853-10854, 14556, 16208
—Vocational Education, Office of the State Director for.
——Research Coordinating Unit, 2569
—Vocational Education, State Board for, 12815, 14551
—Water and Land Development, Division of, 603-604

Hawks, 15699

Hay, 7479
—harvesting
——New York, 8103
—marketing
——New York, 8103
—prices
——New York, 3132

Hay trade
—directories
——Illinois, 2594, 7534, 18109
——Maryland, 18372

Hazardous geographic environments
—Alaska, 12335

Hazardous substances, 259, 10916, 11280, 12871, 16978
—accidents
——New York, 20239
—congresses, 5819
—handbooks, manuals, etc.
——Virginia, 19225
—planning
——California, 14341
——North Dakota, 8223
—taxation
——law and legislation
————California, 17789
—toxicology
——directories, 8769
—transportation
——Delaware, 12595
——New York, 9674, 17127
——Virginia, 1851
——Washington, 7001
—California, 12487, 17771
—Great Lakes, 8661
—Illinois, 18125
—Maryland, 952
—Michigan, 18484
—Missouri, 16856
—Nevada, 9554
—New Jersey, 11592, 14998
—New York, 9638, 18740
—Pennsylvania, 13710

Hazardous substances *cont.*
—Texas, 19193
—Virginia, 13906

Hazardous Substances Alternative Treatment Technologies Seminar (Illinois), 5819

Hazardous waste facilities
—North Dakota, 9986
—South Dakota, 9986-9987

Hazardous waste management industry
—New York, 15118

Hazardous waste sites, 16744
—addresses, essays, lectures, 15560
—economic aspects
——Texas
———Deaf Smith County, 10060
———Oldham County, 10060
———Swisher County, 10060
—California, 234, 14340, 14445, 17880
—Massachusetts, 1004
—Minnesota, 18531
—New Jersey, 8080, 16998, 18693
——Gloucester Township, 3096
—New York, 17077-17078

Hazardous wastes, 12295, 13149, 13227
—handbooks, manuals, etc., 9001
—planning
——Connecticut, 4139
—taxation
——Illinois, 10919
—transportation
——Illinois, 664
——Missouri, 14915
—Alaska, 14252, 15757
—Arkansas, 10505
—California, 293, 3958-3960, 12503, 19509, 19518
—Connecticut, 19593
—Florida, 2488, 12641, 19611
—Illinois, 8941, 10906
—Iowa, 18172
—Louisiana, 11097
—Michigan, 4629
—Minnesota, 9392, 11396
——Saint Paul, 9398
—Missouri, 11435, 20121
—New Jersey, 9597-9598, 13441, 15022, 18679
——Newark, 9582
—New York
——Niagara Falls, 9673
—Northeastern States, 20191
—Ohio, 1479-1480, 20361
—South Carolina, 6713
—Virginia, 8594, 20795-20797

Health *see also* Mental health

Health care *see* Medical care

Health care costs *see* Medical care, Cost of

Health clubs *see* Physical fitness centers

Health education, 2335, 5273, 14820
—outlines, syllabi, etc., 14821
—California, 12539
—Oklahoma, 18921

Health facilities *see also* Hospitals; Mental health facilities; Mental retardation facilities; Rehabilitation centers
—certificate of need
——handbooks, manuals, etc.
———Maine, 4497
——Maine, 14740
——Maryland, 7799, 13158
——Minnesota, 20030
—directories
——California, 5420
——Colorado, 12569
——Maine, 13098-13099
——Missouri, 7973
——South Dakota, 17451
—employees
——California, 2239
—finance
——Massachusetts, 6009, 11290
——Missouri, 20109
——North Carolina, 1383
—licenses
——handbooks, manuals, etc.
———California, 10576
———New Jersey, 9590
—planning
——Iowa, 16423
—statistics
——Virginia, 15644
—California, 2305, 4040, 7281, 14383, 17786
—Delaware, 4173
—Iowa, 2717, 5846
——Iowa City, 18244
—Maine, 13107
—New Jersey, 13436
—Texas, 1722, 12140
—Vermont, 20666

Health facilities, Proprietory
—California, 12488

Health insurance *see* Insurance, Health

Health maintenance organizations
—New Jersey, 6357, 16974
—Pennsylvania, 3376

Health manpower *see* Medical personnel

Health occupations licensing boards
—Virginia, 6887

Health occupations students, 5462
—directories
——Florida, 5622

Health of infants *see* Infants—care and hygiene

Health-officers
—North Carolina, 1410

Health personnel *see* Medical personnel

Health planning *see also* Mental health planning
—Arizona, 15847
—California, 14382, 15886
—Delaware, 12594
—Developing countries, 7877
—Florida, 2436, 5583
—Iowa, 2713, 16424
—Maine, 14750-14753
—Missouri, 11448
—New York, 17054, 18741
—Oklahoma, 8326, 20406
—Oregon, 8358
—Pennsylvania, 1574
—Puerto Rico, 9902-9903
—South Dakota, 19066
—Texas, 20585

Health policy *see* Medical policy

Health professions *see* Medical personnel

Health sciences libraries *see* Medical libraries

Health services *see* Medical care
—statistics
——California, 222, 2228, 3967

Health services administration *see also* Public health administration
—directories
——Arkansas, 10556

Health surveys, 17928
—Hawaii, 18091
—Michigan, 4629

Heaney, Joe (1919-1984), 7000

Hearing aid industry
—Florida, 18043

Hearing aids
—fitting
——law and legislation
———Kansas, 2738
—Maryland, 5975

Hearing disorders
—Alaska, 2108

Hearn, Lafcadio (1850-1904), 5205-5206

Heat
—radiation and absorption, 4736
—transmission
——research, 14620

Heat exchangers, 3814, 7714, 15163, 17114

Heat pumps, 3279, 4325, 9657, 14544, 17113
—California, 14376

Heat recovery, 9657, 14544

Heat transfer *see* Heat—transmission

Heating, 19620 *see also* Solar heating
—North Carolina, 13601

Heating from central stations *see also* Cogeneration of electric power and heat

Hedgegrows *see* Windbreaks, shelterbelts, etc.

Hedging (Finance), 1452, 1718, 2519, 7366, 13596, 20237

Heliothis
—congresses, 10301

Heliothis zea
—control, 15434
—Texas, 10043

Helmets
—Maine, 908

Hemiptera
—identification
——Australia, 832

Hems, 20159

Herbicides, 4688, 5831, 9863, 9865, 10487, 10489, 10492, 10786-10787, 11119, 13092, 13258, 16827, 19109
—handbooks, manuals, etc.
——Montana, 6264
—law and legislation *see* Pesticides—law and legislation
—toxicology
——mathematical models, 5397
—Idaho, 5015
—Nebraska, 18626
—Oregon, 5015-5019
—Texas, 5147, 12093, 19128
—Washington, 5017-5019, 19269

Herbs, 12958

Heredity of disease *see* Medical genetics

Herpes genitalis, 14078

Herring
—Alaska, 8705, 10356-10358, 10363, 19354
—Gulf of the Farallones, 15895
—Monterey Bay, 15895
—San Francisco Bay, 15895

Heteroscedasticity, 9700-9701, 17628

Hierlooms, 4777

High blood pressure *see* Hypertension

High energy physics *see* Particles (Nuclear physics)

High-rise apartment buildings, 2616

High school, Rural *see* Rural schools

High school dropouts, 16231
—California, 8791

High school education *see* Education, Secondary

High school graduates, 11243, 11355
—statistics
——Florida, 12671
——Iowa, 16370
——Minnesota, 11380
——New York, 20267
——Pennsylvania, 3361, 20453
—California, 4056, 4062
—Delaware, 12606
—Maine, 7744
—Maryland, 13175
—New Jersey, 13427
—Oregon, 17375

High school students, 15702
—health and hygiene
——New Mexico, 9615
—Maryland, 16606
—Massachusetts, 14806
—South Carolina, 1606

High schools *see also* Education, Secondary
—accreditation
——Hawaii
———Wahiawa, 2550
—curricula
——Maryland, 16605
—Alaska, 5350, 15827
—California, 12531
—Maryland, 16607
—Michigan, 2956
—Missouri, 14912
—New Jersey, 3091

High technology industries, 798, 2673, 9269
—bibliography, 2978
—case studies
——Virginia
———Albemarle County, 20789
—research
——Japan, 6082
—California
——Orange County, 17886
—Connecticut, 17921
—Florida, 16135
—Hawaii
——Honolulu, 620
—Maine, 915
—Mississippi, 20058
—Missouri, 4697
—New York, 3158-3163, 15119
—Pennsylvania, 5040
—United States, 915, 16136
—Virginia, 17532-17533

Higher education *see* Education, Higher

Highway and Transportation Conference (Virginia), 13952

Highway capacity *see also* Traffic flow

Highway construction *see* Road construction

Highway departments
—directories
——Oregon, 3317
—employees
——Indiana, 16355-16356
——Iowa, 12938
—Alabama, 12325
—Arkansas, 187
—California, 15918
—Georgia, 18069
—Illinois, 10900
—Indiana, 713
—Iowa, 748, 16381-16383, 18170
—Maine, 14707
—Maryland, 9173, 13142
—Minnesota, 6106
—Mississippi, 7965, 14905
—Missouri, 4709
—Nebraska, 20134
—Nevada, 11550
—New Jersey, 14999, 15001, 20185
—North Carolina, 17141-17142
—North Dakota
——Adams County, 18883
——Hettinger, 18883
—Oregon, 9833
—Pennsylvania, 5030
—South Carolina, 19019-19020
—Tennessee, 10029

Highway engineering, 15632 *see also* Road construction; Roads; Roadside improvement; Traffic engineering
—handbooks, manuals, etc.
——Florida, 8858

Highway finance *see* Roads—finance

Highway guard fences *see* Roads—guard fences

Highway law *see also* Traffic regulations
—handbooks, manuals, etc.
——Iowa, 731

Highway patrols *see* Traffic police

Highway planning, 11933
—citizen participation
——Connecticut
———Clinton, 5527
———East Hartford, 16103
———Enfield, 10685
———Manchester, 19577
———Milford, 10683-10684
———New Haven, 14457
———New Milford, 19576
———Norwalk, 14458
———Putnam, 2374
———Roxbury, 19575
———South Windsor, 10686
———Thompson, 14459
———Vernon, 5528
——Louisiana
———Allen Parish, 14667
———Evangeline Parish, 13042
———Saint Tammany Parish, 9054, 14668
———Tangipahoa Parish, 14669
——Maryland, 5987, 11254, 11258-11259, 11261-11262, 14797
———Annapolis, 9276-9277
———Anne Arundel County, 7827, 11260, 14791, 14798
———Arnold, 9275
———Baltimore County, 11257
———Charles County, 4572, 7829
———Howard County, 11245, 11255, 14798
———Leonardtown, 4571
———Montgomery County, 11256, 14796

Highway planning cont.
———Prince George's County, 4572, 7829, 11244, 11260, 13180
———Saint Mary's County, 14790
———Union Bridge, 9274
——North Dakota, 4929
———Bismarck, 3226, 15201
———Center, 1463
———Crosby, 11822
———Edgeley, 3227
———Fargo, 13629
———Jamestown, 1464
———Minot, 17237
———Pick City, 15202
———Williston, 8254
——Oklahoma
———Oklahoma County, 11870
—Alaska, 45-46
—Illinois, 4284
—North Dakota, 17239
—Oklahoma, 8290

Highway research, 747, 10087, 15551
—congresses
——Virginia, 13952
—Iowa, 12943

Highway safety *see* Traffic safety

Highways *see* Roads

Hiking
—South Dakota, 12020

Hispanic American families, 804

Hispanic Americans
—Florida, 574, 10770, 19644
—New York, 8156
—United States, 10770
—Wisconsin, 20864

Hispanos *see* Mexican Americans

Historic buildings, 1997
—conservation and restoration
——Texas, 1735-1736
—Alaska
——Juneau, 15787
—Illinois, 10905
—Indiana
——Johnson County, 19758
——Montgomery County, 19759
——Noble County, 19760
—Iowa
——Ames, 18182
—Louisiana
——Alexandria, 2794
—Maine
——Augusta, 7754
—Maryland
——Bethesda, 18393
——Brookeville, 14776
——Montgomery County, 14772
——Silver Spring, 18390
—Nebraska, 13391
—Nevada
——Moapa Valley, 11556
—New Jersey, 18697
—New York
——Albany, 11710
—North Carolina, 4876
——Cherokee County, 8196
—North Dakota, 4931
—Oklahoma, 4989
—Virginia, 3558

Historic sites
—bibliography
——New Jersey, 11609
—conservation and restoration
——Massachusetts, 2914
——New York, 3154
—directories
——Oklahoma, 11887
—Alaska
——Juneau, 15787
—California, 2243
—Illinois, 16220, 16241-16243, 16250, 16252, 16311, 16314
—Maryland
——Bethesda, 18399
——Hyattstown, 18394
——Montgomery County, 9217, 18396
——Silver Spring, 18395
—Missouri, 6211, 18545
——Athens, 11450
——Lexington, 11451
——Saint Charles, 11434
—Nevada, 6321
—New Jersey, 1262, 18697
——Trenton, 18650
—South Carolina, 20495
—Texas, 5160
—Virginia, 20716
—Washington, 1937

Historical geology *see also* Geology, Stratigraphic

Historical libraries
—Michigan
——Ann Arbor, 18494

Historical museums
—directories
——Missouri, 9466
—Iowa, 19805
—Maryland
——Saint Mary's City, 2852
—Minnesota
——Saint Paul, 9391

Historiography *see also* Local history
—Malaysia, 18128

History, 5939 *see also* Genealogy; Historic sites
—Civil War
——United States, 3557, 20615
—Revolution
——United States, 6886, 13741
—research, 802
—societies, etc.
——directories
———Florida, 496
———Iowa, 4315
———Kansas, 4362
———Missouri, 9466
———South Carolina, 8418
——Arizona, 10463
——Minnesota, 7929
——Wisconsin, 7040

Hmong (Asian people)
—bibliography
——Asia, Southeastern, 13256
——United States, 13256
—social conditions, 20048

Hmong language, 20048

Hodgkin's disease
—Massachusetts
——Salem, 19960

Hogs *see* Swine

Holidays, 11744, 20611

Holly
—Georgia, 14516

Holocaust, Jewish (1939-1945)
—bibliography, 18817

Home accidents, 6965

Home and school
—handbooks, manuals, etc., 3358
—Pennsylvania, 8363-8365

Home appliances *see* Household appliances

Home-based businesses, 766, 17212
—Minnesota, 7900
—Peru
——Lima, 7888

Home buying *see* House buying

Home care services, 3516
—accreditation
——Virginia, 8578
—directories
——Connecticut, 4138
——Illinois, 661
—statistics
——California, 12445
—Alaska, 2159
—Connecticut, 17932
—Florida, 548
—New Mexico, 4831, 6390
—New York, 6436

Home construction *see* House construction

Home economics, 8428-8429, 8891, 12770, 13977, 17163, 18592
—accounting, 3592-3593, 6257, 6925-6926, 6929-6934, 6969, 8014-8015, 8993-8996, 12959-12960, 13979, 18197
——Virginia, 6924
—bibliography, 8322, 19370
—directories
——Florida, 5623
—standards
——Iowa, 2722
—study and teaching, 3233
—Iowa, 2689, 12931

Home economics extension work, 7998
—Missouri, 11472
—Nebraska, 16950

Home education *see* Self-culture

Home equity conversion
—Arkansas, 10545

Home freezers
—California, 14375, 14380

Home health aides
—handbooks, manuals, etc.
——Alaska, 2158

Home health services
—Delaware, 455

Home improvement loans
—New Jersey, 1267

Home ownership
—Connecticut, 16102

Home range
—Missouri, 6195, 16850

Home remodeling *see* Dwellings—remodeling

Home rule for cities *see* Municipal home rule

Home study courses *see* Correspondence schools and courses

Home workshops *see* Workshops

Homelessness
—bibliography, 18813
—California, 19491
—Connecticut, 12579
—Maine, 14735
—Massachusetts, 6004
—Michigan, 19999
—Minnesota, 13247
—New York, 17056, 20240
——New York City, 4853

Homeowners' associations
—directories
——Washington, 14165
—Florida, 10765

Homeowner's insurance *see* Insurance, Homeowners

Homes *see* Dwellings

Homes (Institutions) *see* Children—institutional care; Old age homes

Homicide
—statistics
——Illinois
———Chicago, 652
—California, 8763
—Massachusetts, 16682

Honeysuckle, 12016

Hoofs, 5706, 6677, 13312

Hops
—Washington
——Yakima Valley, 20827

Horizontal property *see* Condominiums

Horn fly
—North Dakota, 8238

Horse breeders
—Illinois, 16273-16274

Horse breeds, 18081, 18572

Horse race betting
—New York, 13573

Horse-racing
—law and legislation
——California, 17793
—licenses
——Maryland, 9131
—California, 276, 2307
—Maryland, 14782
—New Mexico, 9623
—New York, 13573
—Ohio, 1498, 8280
—Oklahoma, 6534, 17319
—Pennsylvania, 1573, 3386
—South Dakota, 20534
—Washington, 12198
—Wisconsin, 15688

Horse-shows
—Florida, 562
—Louisiana, 5936, 7719, 9064, 11131, 18321-18322

Horse trails *see* Trails

Horses, 12760
—exhibitions *see* Horse-shows
—feeding and feeds, 7462, 18568
—grooming, 7462
—housing, 12759
—judging, 13308
—Michigan, 13208

Horticulture, 4332, 10797 *see also* Nurseries (Horticulture)
—congresses, 20303
—research, 20787
—Arizona, 140

Hospital patients
—handbooks, manuals, etc.
——South Carolina
———Charleston, 20508

Hospital records
—Florida, 12654

Hospital use *see* Hospital utilization

Hospital utilization
—statistics
——Vermont, 10123
—California, 273, 2304, 10595
—Indiana, 11009
—New York, 17054, 18741
—North Carolina, 8212

Hospitals *see also* Medical centers; Nursing homes; Psychiatric hospitals
—accounting
——Maine, 2817-2818
—admission and discharge
——California, 10594
——New Jersey, 18676
—cost control
——Florida, 18028
—cost of operation
——Maryland, 2850
——Michigan, 2937
—directories
——Florida, 494, 2437
——Missouri, 7973
——Nebraska, 18606
——Washington, 15661
—employees *see* Hospitals—staff
—finance
——Maryland, 9206
——Vermont, 20666
—handbooks, manuals, etc.
——Texas
———Tyler, 15580
—psychiatric services *see* Psychiatric hospitals
—rates
——Arizona, 138
——California, 10593
——Florida, 539
——Illinois, 2614, 18126, 19741
——Massachusetts, 19962
——New Jersey, 20206
——North Carolina, 18850
—staff
——directories
———Texas
————Tyler, 15579
——salaries, pensions, etc.
———Maine, 18348
———Minnesota, 1060
——statistics
———Iowa, 2712
———Michigan, 14828
———Nebraska, 13357
——Illinois, 12856
——Kansas, 14645
——Kentucky, 16477
——Maine, 11206
——New York, 13510
—statistics
——Alaska, 2157
——Arizona, 2180, 12370
——California, 273, 2304
——Missouri, 6201
——Montana, 3022
——New York, 17039
——Ohio, 20377
——Pennsylvania, 8380
—Arizona, 12369
—California, 14382-14383, 14426
—Connecticut
——Norwich, 19582-19583
—Iowa
——Iowa City, 5874
—Maine, 16533
—Maryland, 7799, 9206
—Minnesota, 20030
—New Jersey
——Essex County, 3101

Hospitals, State
—South Dakota, 9984
——Custer, 5096

Hotels, taverns, etc. *see also* Motels; Restaurants, lunch rooms, etc.
—directories
——California, 12509
——Michigan, 11311
——North Carolina, 18839

Hotels, taverns, etc. *cont.*
—law and legislation
——Michigan, 14840
——Missouri, 3001
—taxation
——Texas, 13821
——Utah, 6838
—Alaska, 3885
—Iowa, 16416
—Nevada, 11546-11547

Hours of labor
—statistics
——Virginia, 8584, 17562
—Illinois, 16232
—Oregon, 1518

Hours of labor, Flexible
—Hawaii, 7513

House buying, 7767, 14033, 14625
—Texas, 15533

House construction
—Connecticut, 19573
—Maryland, 7808

House plants, 5553
—diseases and pests, 14057

House selling
—statistics
——Maryland, 16627

Household appliances, 6927

Household equipment *see* Household appliances

Household pests, 14142

Household supplies, 20797

Households
—Florida, 10775
—Minnesota, 4681

Housekeeping *see* Home economics

Housewives *see also* Displaced homemakers

Housing *see also* Discrimination in housing; Homelessness; Housing authorities; Mobile homes; Public housing; Relocation (Housing)
—finance
——Alaska, 83, 8724
——California, 7282
——Florida, 2491
——Illinois, 18127
——Massachusetts, 4596
——Minnesota, 1071-1072
——New Jersey, 20203
——North Dakota, 4924
——Ohio, 18899
——Oregon, 6608
——Pennsylvania, 1563
——Texas, 15535
—statistics
——New Jersey, 15012
——Puerto Rico, 5045
——Vermont, 1810
—Alaska, 5337, 8724
—Arkansas, 5386, 8751
—California, 7258, 19490
—Connecticut, 12579, 16102
—District of Columbia, 467, 7374
—Louisiana
——Springfield, 9055
—Maine, 18362
—Maryland, 7791, 9168
—Michigan, 4645, 19999
—Minnesota, 13247
—New York, 6432, 20255, 20257
—Oklahoma, 17307
—Rhode Island, 13727
—South Dakota, 5110
—Vermont, 12152, 13899
—Virgin Islands, 3531

Housing and state *see* Housing policy

Housing authorities
—Alaska, 5338
—Arkansas, 5386, 8748
—Florida, 2491
—Hawaii, 10844
—Maine, 18362
—Massachusetts, 6052
—New York, 17075
—North Carolina, 1382
—South Carolina, 17441
—South Dakota, 5110
—Tennessee, 12078
—Texas, 17500, 19153, 20583
—Virginia, 6880, 20740
—Wisconsin, 5228

Housing developments *see* Real estate development

Housing for the aged *see* Aged—dwellings

Housing policy
—Indiana, 717
—Maine, 4503
—Maryland, 9208, 13159
——Caroline County, 4578
—Ohio, 20362-20363
—Tennessee, 1696

Housing projects, Government *see* Public housing

Housing rehabilitation
—finance, 2432
—Louisiana, 16503

Housing subsidies
—Tennessee, 1695

Human behavior
—addresses, essays, lectures, 16825

Human ecology *see also* Community life; Conservation of natural resources; Environmental policy
—Alaska, 8732
—Papua New Guinea, 332

Human engineering
—California, 5451

Human relations *see* Interpersonal relations

Human resource development *see* Education; Manpower policy

Human rights *see* Civil rights

Humane treatment of animals *see* Animals, Treatment of

Humanities, 4142, 8764
—bibliography
——Puerto Rico, 18986
—Arizona, 12367

Hummingbirds
—Virginia, 17535

Hunger, 14858
—Florida, 12643
—New Jersey, 3075-3077, 4805, 18645-18646

Hunting, 2968 *see also* Big game hunting
—accidents and injuries
——statistics
———Arkansas, 19472
—handbooks, manuals, etc.
——Florida, 5662
—statistics
——Minnesota, 7949
—study and teaching, 7909
—Alaska, 38, 5258
—Arizona, 147
—California, 12426
—Connecticut, 12592
—Florida, 18014
—Kansas, 816
—Maine, 904
—Michigan, 1025
—Mississippi, 1101
—Nebraska, 1177, 4752
—New Jersey, 1256
—New York, 6425-6426
—Oklahoma, 4976, 6529, 6531, 17300, 17315
—South Dakota, 6724
—Virginia, 17536, 19216
—Wyoming, 1978

Hunting guides and guiding *see* Guides for hunters, fishermen, etc.

Hunting law *see* Game-laws

Hunting licenses *see* Fish and game licenses

Hurricane protection
—Florida, 529

Hurricanes
—Florida, 10764
—Hawaii, 2564
—Rhode Island, 19001
—South Carolina, 6695, 6702
——Beaufort County, 6701
——Charleston County, 6697
——Colleton County, 6698
——Dorchester County, 6699
——Georgetown County, 6700
——Horry County, 6696
—Texas, 19183

Husband and wife *see also* Support (Domestic relations)
—California, 5487, 15996

Hybrid corn, 5384, 7455
—Arkansas, 10486
—Illinois, 7574
—Louisiana, 14660
—North Dakota, 17201
—Oklahoma, 20384
—South Carolina, 8397

Hybrid sorghum
—Oklahoma, 20384
—South Carolina, 20485

Hydraulic engineering *see also* Flood control; Rivers; Shore protection; Wells
—congresses, 869
—mathematical models, 13871

Hydraulic engineers
—directories
——California, 8774

Hydraulic enginering *see also* Dredging

Hydraulic fluids *see also* Petroleum products

Hydraulic measurements *see also* Stream measurements

Hydraulic mining, 15925
—environmental aspects, 15760
——Alaska, 7144, 8704, 15758-15759
—Alaska, 12348
—California, 246

Hydraulic structures *see also* Dams; Harbors; Pipe lines; Reservoirs

Hydrilla
—North Carolina, 15158

Hydrocarbon research, 1296

Hydrocarbons *see also* Petroleum products

Hydrodynamics
—Maryland
——Baltimore, 16617, 16635

Hydroelectric power plants, 922, 5671, 7176
—Alaska, 97, 8734, 19448-19449
——Humpback Creek, 3892
——Pelican, 10438
—California, 14359-14365
——Sierra County, 14442
—Columbia River Basin, 15732
—Minnesota, 9396
—Montana, 4738-4739
——Lewistown, 6271
—Nebraska, 8031
—New Mexico
——Alamogordo, 20223
—Penobscot River, 921, 923
—Utah, 13884
—Wisconsin
——Jim Falls, 1093

Hydrofoil boats
—Alaska, 21

Hydrogen sulphide, 3122

Hydrogeology *see also* Aquifers
—maps
——New York
———Saratoga County, 4843
—Kansas, 5876
—Maine, 5953
—Montana, 18579
—New Jersey, 20201
—Oklahoma, 20402
—Rhode Island, 11957
—Texas, 20576, 20618
——Palo Duro Basin, 8548

Hydrography *see also* Hydrology; Lakes; Ocean currents

Hydrology, 6478 *see also* Hydrogeology; Oceanography; Water
—congresses, 4420
—maps
——Alaska, 3847-3848
—research
——bibliography
———New Mexico
————Jemez Mountains, 13466
—Arizona
——Yavapai County, 144
—Arkansas, 10549
—California
——San Diego County, 10577
—Hawaii, 628
—Illinois, 2646
—Indiana
——Howard County, 2652
—Kansas, 11042, 14648, 14653, 16439
—Kentucky, 13027
—Louisiana
——Fritchie Marsh, 7721
—Maryland
——Garrett County, 9197
——Washington County, 9197
—New Mexico
——Dona Ana County, 6402
——Mesilla Basin, 3127
—Oklahoma, 10549
—Texas
——El Paso County, 6402
—Washington, 3626
——Benton County, 5217
——Yakima County, 5217

Hydroponics, 3610

Hygiene *see also* Public health

Hygiene, Dental *see* Teeth—care and hygiene

Hygiene, Public *see* Public health

Hymenoptera, 6444

Hypertension, 1159, 2395, 2851, 7095, 8838, 9300
—handbooks, manuals, etc.
——North Dakota, 8253
—prevention
——Missouri, 11420
—Delaware, 4172
—Michigan, 11333-11334

Hypothermia, 65

I

Ice control (Roads) *see* Roads—snow and ice control

Ice fishing
—Maine, 905, 16549

Ice mechanics, 16435

Idaho.
—Agriculture, Department of, 5796
—Attorney General, Office of the, 7531, 8923
—Boise State University, 5788, 10855-10856, 18094-18095
——Department of English, 5789-5794, 18096-18104
——Office of Student Special Services, 4259
——University Research Center, 4260-4262, 5795, 19698
—Economic Research Council, 12820-12821
—Education, State Department of, 5803
——Bureau of Instruction, 4270
——Division of State-Federal Instructional Services, 19704-19705
——Driver Education Section, 640
——Finance Division, 10867
—Employment, Department of.
——Research and Analysis Bureau, 4263, 19699-19700
—Environment, Division of the, 4267-4268, 5799, 10859-10865
—Finance, Department of, 4264
—Financial Management, Division of, 12819
——Economic Analysis Bureau, 19701
—Fish and Game, Department of, 8922
—Geological Survey, 4269, 7530
—Governor, 5800
—Historical Society, State, 19706
—Lands, Department of, 4265, 5797, 10857
—Legislature.
——House of Representatives, 14557
——Legislative Budget Office, 5801
——Legislative Fiscal Office, 19702
——Senate, 14558
—Nursing, State Board of, 7532
—Police Services Division.
——Technical Services Unit, 19703
—Public Employee Retirement System, 5802
—Secretary of State, 12822

Idaho. *cont.*
—Silvicultural Nonpoint Source Task Force, 12823
—Supreme Court, 4271, 16209
—Transportation Department, 4272, 5804
—Treasury Department, 4273
—University of Idaho, Moscow.
——College of Agriculture, 16210
——Idaho Mining and Minerals Resources Research Institute, 5805
—Water Resources, Department of, 4266, 7528, 10858, 12818
——Division of Resource Analysis, 5798, 7529

Illegitimate children
—statistics
——North Dakota, 1423, 15160

Illinois.
—1992 Chicago World's Fair, Speaker's Advisory Committee on the, 10959
—Adult, Vocational, and Technical Education, Department of, 653, 2592, 12842
——Research and Development Section, 16231
—Aeronautics, Division of, 2605
—Aging, Department on, 4288, 12869, 14571-14573, 16272, 19735-19736
—Agricultural Experiment Station, Urbana, 16211-16212
—Agriculture, Department of, 5807
——Division of Marketing, 2593-2594, 7534, 10885, 18109, 19720-19721
——Division of Natural Resources, 18110
—Alcoholism and Substance Abuse, Department of, 2595, 18111
—Appellate Court, 2578, 4274, 7533, 8924, 16213, 19707
—Arts Council, 641, 10869-10870, 12824-12827
——Community Development Division, 642, 12828
—Attorney General, 4275
—Attorney General's Office, 643, 10871-10875, 12829
——Crime Prevention Bureau, 644
—Attorneys Appellate Service Commission, State's, 681
—Auditor General, Office of the, 12887
—Banks and Trust Companies, Commissioner of, 8929
—Budget, Bureau of the, 2581-2582, 12832-12835, 16221, 19708-19716
—Central Management Services, Department of, 2596, 7535, 10886-10887, 12843, 16232-16233
——Bureau of Information and Communication Services.
———Communication Services Division, 18112
—Chicago Area Labor Market Information Unit, 10879
—Children and Family Services, Department of, 10888, 12844-12848, 19722
—Children, Governor Thompson's Task Force on, 2611
—Civil Service Commission, 14565
—Commerce and Community Affairs, Department of, 654, 12849-12851, 16234-16237, 19723
—Commerce Commission, 645-649, 2583-2586, 5806, 8925-8927, 10880, 12836-12837, 16228
——Accounts and Finance Section, 19717
——Railroad Engineering Section, 12838
——Water Policy Committee, 8928
—Commercial and Farm Truck Division, 2587, 10881
—Community College Board, 650, 4276, 8930, 12839-12841, 16230
—Compensation Review Board, 19718
—Comptroller, Office of the, 7554-7555, 12888-12889
—Conservation, Department of, 10889, 12852-12854, 14567-14570, 16238-16259, 19724
——Division of Planning.
———Comprehensive Planning Section, 4278
—Cooperative Crop Reporting Service, 14566
—Corrections, Department of, 5808, 7536, 8931, 12855
——Bureau of Administration and Planning.
———Planning and Research Unit, 5809
——Bureau of Inspections and Audits.
———Detention Standards and Services Section, 19725
—County Fairs, Bureau of, 12831, 14561
—Court of Claims, 2589, 18107
—Courts, Administrative Office of the Illinois, 2577, 18105
—Credit Union Division, 2590
—Criminal Justice Information Authority, 651, 4277, 10882-10883, 18108, 19719
——Office of Federal Assistance Programs, 2591
——Statistical Analysis Center, 652, 10884
—Deaf-Blind Individuals, Advisory Board of Services for, 10868
—Development Finance Authority, 18119
—Developmental Disabilities, Governor's Planning Council on, 18124
—Domestic Violence, Coalition Against, 16222
—Economic and Fiscal Commission, 5817-5818, 16277, 18120, 19740
—Education, State Board of, 682-683, 2637-2638, 4295, 5823, 7563, 8948-8949, 10960-10961, 16320, 18132, 19746, 2620
——Department of Federal Programs.
———Educational Innovation and Support Section, 16321
——Department of Finance and Reimbursements, 10962-10963, 18133
——Department of Planning, Research, and Evaluation, 16322, 18134
——Research and Statistics Section, 7564, 10964, 19747-19748
—Elections, State Board of, 684, 2639, 10965, 12891-12892, 16323-16324
—Emergency Medical Services and Highway Safety, Division of, 10903
—Emergency Services and Disaster Agency, 2607-2608, 4290-4291, 8936, 10915-10916, 12873-12875, 16278
—Employees' Retirement System, State, 8950, 10966, 14588
—Employment Security, Department of, 10890-10891, 19726-19727
——Program and Planning Bureau.
———Economic Information and Analysis Division, 10892, 12856, 18113
—Energy and Environmental Affairs, Division of, 4289, 10904
—Energy and Natural Resources, Department of, 7537-7538, 12857-12859, 16260-16261
—Environmental Protection Agency, 2609, 5819, 7545, 12876-12879, 16279-16280, 18121, 16289
——Emergency Response Unit, 10917, 16281
—Export Council, 4292
—Fairs and Horse Racing, Division of.
——Horse Racing Programs, 16273-16274
—Farm Electrification Council, 8937, 10918, 12880-12881, 16282-16283
——4-H Committee, 16284
——Materials Handling Committee, 666, 14575
—Financial Institutions, Department of, 7539, 10893
—Food, Drugs, and Dairies, Division of, 19737
—General Assembly, 2610
——House of Representatives, 4293, 16285
———Appropriations Committee.
————Republican Staff, 667

Illinois. cont.
————Republican Policy Committee.
————Subcommittee on McCormick Place, 12882
————Republican Staff, 668, 5820
——Joint Legislative Condominium Study Committee, 7546
——Senate, 18122
—General Assembly Retirement System, 18123
—Geological Survey Division, State, 685-687, 2640-2642, 4296, 7565-7566, 10968, 12895, 19749
—Governor, 8938-8940, 16286
—Governor, Office of the, 5821
—Hazardous Materials Advisory Board, 18125
—Hazardous Waste Research and Information Center, 8941, 10919, 12883, 16287
—Health and Physical Fitness Council, Governor's, 2612
—Health Care Cost Containment Council, 2614-2615, 14576-14578, 16288, 18126, 19741
—Health Facilities Standards, Division of, 661
—Health Information and Evaluation, Division of, 5814, 12870
—Health Promotion and Screening, Division of, 662
—Health Regulation, Office of.
——Division of Engineering and Sanitation, 2619
—High Rise Fire Commission, 2616
—Higher Education, Board of, 12830, 14559-14560, 16214
—Highways, Division of, 14574
——District 5, 663
—Historic Sites, Division of, 10905
—Housing Development Authority, 14579, 18127
—Illinois Aids Interdisciplinary Advisory Council, 14580
—Illinois Designated Account Purchase Program, 7547
—Illinois DUI Task Force, 10920
—Industrial Commission, 2617, 7548, 2621
—Insurance, Department of, 5810
—Intergovernmental Cooperation, Commission on, 16229
—Investment, State Board of, 12893
—Joint Education Commission, 669
—Judges Retirement System.
——Board of Trustees, 8942
—Judicial Advisory Council, 670
—Labor Relations Board, State, 5824
—Land and Historic Sites, Bureau of, 16215-16220
—Land Pollution Control, Division of, 10906
—Land Reclamation Division, 19742
—Law Enforcement, Department of.
——Division of Support Services.
————Bureau of Identification, 5811
—Legislative Audit Commission, 2622, 10925, 16295
—Legislative Information System, 10926-10938
—Legislative Reference Bureau, 673, 12884
—Legislative Research Unit, 2623, 7550-7551, 16296-16297, 19743
——Science Office, 10939, 14582-14583
—Legislative Space Needs Commission, 674
—Lieutenant Governor, Office of the, 2625, 4294, 7556, 16300
—Literacy Council, 12885
—Local Labor Relations Board, 10940
—Local Roads and Streets, Bureau of, 10876-10878, 14562-14564
—Meat, Poultry, and Livestock Inspection, Division of, 10907, 2618, 16291-16292
—Mental Health and Developmental Disabilities, Department of, 7540
——Division of Policy and Special Programs.
————Policy and Procedures Section.
————Communications and Procedures Unit, 12860
——Facility Management and Coordination, 18114
—Merit Commission, 10941
—Natural History Survey Division, 675, 2624, 7552, 14584
—Northern Illinois University, DeKalb, 7553, 14585, 19744
——Center for Southeast Asian Studies, 16298, 18128
——Libraries, 10942
——Public Opinion Laboratory, 16299
—Nuclear Safety, Department of, 5812
—Occupational Employment Statistics Section, 12886
—Parks and Memorials, Division of, 16275
—Prisoner Review Board, 2635
—Property Tax Administration Bureau, 8943
——Assessment Administration Division.
————Sales Ratio Section, 16317
—Public Aid, Department of, 2597-2602, 4279-4280, 10894-10895, 12861-12863, 16262-16264
—Public Employees' Pension Funds, 14587
—Public Employees Pension Laws Commission, 10953
—Public Health, Department of, 655-656, 12864, 16265, 672
——Division of Implied Consent, 10896
——Nutrition Services Section, 16266
—Public Utility Regulation, Joint Committee on, 10921
—Public Water Supplies, Division of, 5815, 10908
——Operator Certification and Training Section, 8933
—Regents, Board of, 2580
—Registration and Education, Department of, 4281, 7541, 16267, 18115, 10922
—Rehabilitation Services, Department of, 7542-7543, 10897, 12865, 19728-19729
—Residential Services Authority, 19745
—Revenue, Department of, 657, 19730-19731
—Sangamon State University, Springfield.
——Oral History Office, 8944-8946, 10954-10958
—Savings and Loan Associations, Office of the Commissioner of, 18129
—Secretary of State, Office of the, 676-679, 2626-2630, 7557-7558, 10943-10947, 12890, 14586, 16301-16307, 14581, 16294
——Administrative Code Division, 16308
——Bicycle/Pedestrian Unit, 7559
——Bicycle Safety Division, 10948
——Commercial and Farm Truck Division, 2631
——Communications Department, 10949
——Corporation Department, 2632-2634
——Department of Police, 10950, 16309-16310
——Senior Citizens and Human Resources Department, 10951
—Sexual Assault, Coalition Against, 16223-16227, 16290
—Southern Illinois University, Carbondale.
——Board of Trustees, 8947
——Center for Archaeological Investigations, 7560-7561, 16318, 18130-18131
——Department of Vocational Education Studies, 5822, 7562
—Specialized Educational Services, Department of, 10898
—State Archives, 680, 2636, 16319
—State Colleges and Universities, Board of Governors of, 2579
—State Fair, 10967, 12894, 16325
—State Library, Springfield, 688-689, 2643-2645, 4297-4298, 5825-5827, 10969-10970, 14589, 16326-16329
——Administrative Code Unit, 19750
——Documents Section, 14590, 18135

Illinois. *cont.*
—State Museum, Springfield, 690, 4299, 12896
—State Universities Civil Service System, 5828
—State Universities Retirement System.
——Accounting Department, 12897
—Supreme Court, 693, 4300, 7567, 8951, 12900
—Teachers' Retirement System, 5829, 16331-16332
—Toll Highway Authority, State, 691, 10971-10972, 16330
—Tourism, Office of, 10952, 16311-16316
—Traffic, Bureau of, 18106
—Traffic Safety, Division of, 664, 8934-8935, 12871-12872, 19738-19739
——Evaluation Unit, 665, 2606, 10909
—Transportation, Department of, 658-659, 4282-4285, 5813, 7544, 10899-10900, 12866, 16268-16270, 18116-18118, 19732
——Division of Water Resources, 660, 10901, 16271, 19733
——Office of Planning and Programming, 2603-2604, 4286, 8932, 10902, 12867-12868, 19734
—Transportation Task Force for Individuals with Disabilities, Governor's, 2613
—Treasurer's Office, 16333
—University of Illinois, Urbana, 7568, 10973, 12901
——Aeronomy Laboratory, 16334-16336
——College of Agriculture, 16337
——Cooperative Extension Service, 694-697, 2647, 4301, 5830-5832, 7569-7574, 8952-8955
——Department of Agricultural Economics, 698, 7575, 8956
——Department of Chemistry, 16338
——Department of Civil Engineering, 10974, 12902-12903, 14591, 16339-16340
——Department of Computer Science, 699-706, 2648, 4302, 7576-7577, 10975-10976, 12904-12913, 14592-14599, 16341-16346, 18136-18143
——Graduate School of Library and Information Science, 7578
——Institute of Government and Public Affairs, 2649
——Office of Engineering Publications, 707
——Office of Publications, 5833
——Police Training Institute, 7579
——School of Music.
———Council for Research in Music Education, 16347
—Vehicle Services Department, 12914, 19751
—Veterans' Affairs, Department of, 4287
—Water Plan Task Force, State, 692
—Water Pollution Control, Division of, 5816, 10910-10911, 16276
——Monitoring Unit, 10912
——Planning Section, 10913
———Lake Management Sub-Unit, 10914
—Water Survey, State, 2646, 12898-12899
—Wildlife Habitat Commission, 16348
—Wildlife Resources Division, 8957
—Youth, Council of.
——Finanical Aid Subcommittee, 2588

Illinois Judicial Conference, 2577

Illustration of books
—exhibitions, 16824

Immel, Joseph, 10954

Immigrants *see* Emigration and immigration

Immunity *see also* Communicable diseases

Impact fees
—Florida, 18055

Impeachments
—addresses, essays, lectures
——Alaska, 2132
—Alaska, 90-92, 2018, 2163-2165
—Maine, 11198

Impetigo, 20815

Import fees *see* Tariff

Import quotas, 6084
—Europe, 1721
—Japan, 6083

Imports *see* Commerce

Imprisonment *see also* Arrest; Prisons
—New Jersey, 8081-8082

Incendiarism *see* Arson

Incest
—Oregon, 8337

Incineration
—New York, 15102

Income, 7099, 13978 *see also* Farm income; Wages
—statistics
——Illinois, 2582
——Pennsylvania, 15290
—Florida, 5607, 5684, 8880
—Hawaii, 10838
—Minnesota
——Minneapolis, 2983
——Saint Paul, 2983
—Mississippi, 13267
—New Jersey, 15029
—North Dakota, 15191
—United States, 13267
—Wyoming, 1976

Income distribution
—Florida, 8882
—Virginia, 15648

Income forecasting
—Virginia, 17576

Income statements *see* Financial statements

Income tax, 14008, 14624 *see also* Capital gains tax; Withholding tax
—handbooks, manuals, etc.
——California, 14381
—law and legislation
——Kansas, 11044
——Minnesota, 1074
——Oregon, 11911
—statistics
——Iowa, 18162
——Minnesota, 6095
——New Jersey, 15012-15013
——Ohio, 20355-20357
—withholding *see* Withholding tax
—Alaska, 14265
—Arizona, 142-143
—California, 10621, 15950
—Hawaii, 16189
—Maryland, 9209
—Minnesota, 1066, 6093, 6166
—Nebraska, 1164-1165, 13359
—New York, 1353, 8165, 9652, 15104, 18797
—North Carolina, 4886
—Oregon, 9832, 15256
—Texas, 15526
—United States, 9652
—Utah, 1808
—Virginia, 17549

Income tax, Municipal
—Ohio, 17259

Incorporated farms *see* Farm corporations

Incorporation
—California, 16006

Indecent assault
—Connecticut, 4143

Independent regulatory commissions *see also* Public service commissions
—directories
——Alaska, 10434

Indexes *see also* Abstracting and indexing services

Indexing and abstracting services *see* Abstracting and indexing services

India
—bibliography, 14496

Indian baskets
—Alaska, 5308

Indiana.
—Academy of Science, 19752
—Aging and Community Services, Department on, 14602-14603
—Agricultural Experiment Station, Lafayette, 5834, 10978, 12915
—Arts Commission, 8958-8959, 10979
—Attorney General, Office of the, 712
—Auditor of State, 14600
—Ball State University, Muncie, 4303, 7580-7581, 8960
——Office of Business Affairs, 7582, 8961
—Commerce, Department of, 10980
——Division of Economic Analysis, 708, 19754
—Correction, Department of, 10981
——Research and Statistics Section, 19755
—Education, Department of, 10982, 19756
—Education Employment Relations Board, 10986
—Employment Security Board, 10997
—Employment Security Division.
——Labor Market Information and Statistical Services, 2653, 19762
—Financial Institutions, Department of, 5835
—Fire Prevention and Building Safety, Department of.
——Division of Education and Information, 7584, 8963
—Fish and Wildlife, Division of, 7588-7589, 10984
—General Assembly, 18144
——House of Representatives, 18145
——Senate, 18146
—Geological Survey, 10987-10991, 12919-12922, 14604, 16350
——Coal and Industrial Minerals Section, 16351
—Governor, 10992
—Handicapped, Commission for the, 12916
—Health, State Board of, 4308, 11008, 16357
——Bureau of Policy Development, 11009
——Office of Health Planning and Policy Development, 7600
—Highways, Department of, 2650, 12917
——Division of Planning, 10983
—Historic Preservation and Archaeology, Division of, 19758-19760
—Historical Bureau, 7592-7593, 14605
—Housing Board, State, 717
—Indiana State University, Terre Haute.
——Office of the Vice President for Business Affairs and Treasurer, 4305
—Indiana University, Bloomington, 10993
——African Studies Program, 10994
——Graduate School of Business, 12923, 16352
———Division of Research, 10995-10996
——International Development Institute, 2654-2655
——Poynter Center, 4306
——Research Institute for Inner Asian Studies, 2656-2657
——School of Business, 14606
———Department of Marketing, 16353
———Indiana Business Research Center, 7594
——School of Public and Environmental Affairs.
———Regional Economic Development Institute, 7595
—Indiana University Northwest, Gary, 19763
—Job Training Coordinating Council, 16354
—Labor, Department of.
——Research and Statistics Division, 7585, 16349
—Legislative Services Agency, 711
——Office of Fiscal and Management Analysis, 8964
—Mental Health, Department of.
——Management Information Services Division, 709
—Migrant Affairs, Task Force on, 8971
—Minority Business Enterprise, Office of, 12924, 14608
—Motor Vehicles, Bureau of, 7583, 8962
—Muscatatuck State Hospital and Training Center, Butlerville, 8965
—Natural Resources, Department of, 2651-2652, 7586
——Law Enforcement Division, 7587, 12918, 7596-7597
—Outdoor Recreation, Division of, 7590
—Parks, Division of State, 7591, 10998, 19761
—Personnel Department, State, 7602
—Port Commission, 12925
—Public Health Statistics Division, 12926, 19764
—Public Transportation, Division of, 710
—Public Welfare, Department of, 14601, 19757
—Purdue University, Lafayette, 8966
——Business Office for Student Finance, 7598
——Cooperative Extension Service, 2658, 5836
——Engineering Experiment Station.
———Joint Highway Research Project, 713-715, 2659-2663, 7599, 8967-8968, 12927-12930, 16355-16356, 18147
——Engineering Extension Department, 8969
——Institute for Research in the Behavioral, Economic, and Management Sciences, 2664-2678, 11001-11007, 19765-19770
——Materials Research Laboratory, 4307
—Rehabilitation Services, 14609
—Secretary of State, 716
—Securities Division, 11000
—State Hospital and Training Center, Fort Wayne, 2679
—State Library, Indianapolis.
——Extension Division, 19771, 14607
——Indiana Division, 7601
—Student Assistance Commission, State, 718
—Tourism Development Division, 14610, 19772
—Traffic Safety, Division of, 10985
—Vocational and Technical Education, State Board of, 8970
—Vocational Education, Council on, 4304, 19753

Indians of Mexico
—politics and government, 6081

Indians of North America
—addresses, essays, lectures
——West (United States), 15597
—alcohol use
——Alaska, 111-112
—antiquities
——congresses, 3117
——New Mexico, 11631
—basket making
——Alaska, 108
—bibliography
——Alaska, 129
——Great Plains, 18599
—congresses
——Arizona, 3928
—education
——California, 12403
——Oklahoma, 4991
—ethnobotany
——Alaska, 5314
—government relations
——Alaska, 17686
——Nebraska, 13342
—health and hygiene
——North Carolina, 3180
—history
——outlines, syllabi, etc., 20652
——Alaska, 73, 5316
——North Carolina, 6453
—housing
——United States, 17872

Indians of North America *cont.*
—languages
——bibliography
———Alaska, 2167
——California, 8816
—legends
——Alaska, 3886, 10445, 12363
—services for
——directories
———North Dakota, 11804
—social conditions
——Alaska, 15828
—social life and customs
——Alaska, 82
—statistics
——North Dakota, 15159
—Arizona, 3929
—Maryland, 9133
—Minnesota, 14869
—Nebraska, 11505-11506
—Nevada, 13408
—New Mexico, 13465
—Oregon, 1519
—Texas
——San Antonio, 1784

Indians of South America
—antiquities
——addresses, essays, lectures
———Chile, 16074
———Peru, 16073
——Peru
———Chavin de Huantar, 331
—history
——Peru, 402
—legends, 8827
—pottery
——Peru
———Chavin de Huantar, 331
—religion and mythology, 8827

Indictments
—Alaska, 2163, 2165

Indigo, 19102

Individual retirement accounts, 5864

Individualized instruction *see also* Open plan schools

Industrial accidents, 3654 *see also* Workers' compensation
—prevention *see* Industrial safety
—statistics
——Alaska, 17660
——Arkansas, 3957
——Connecticut, 4148
——Hawaii, 4231, 5762
——Indiana, 7585, 16349
——Kentucky, 13025
——North Carolina, 4871, 11732
——Ohio, 3254-3256, 4953
——Oregon, 17386
——Washington, 1923, 17588
—Alaska, 10367-10369, 15764, 15829
—California, 5450
—Hawaii, 4230
—Iowa, 719
—Maryland, 9310
—Michigan, 1024, 6059, 11322, 11324-11328, 13212, 14816, 16740
—Montana, 8009
—Nebraska, 8050, 18629
—New Mexico, 4837, 6397-6398
—Ohio, 3252-3253
—Oregon, 13702
—South Carolina, 13754
—Virginia, 1823, 20702
—Wyoming, 12277

Industrial arbitration *see* Arbitration, Industrial

Industrial arts, 18200 *see also* Technical education
—exhibitions *see* Exhibitions
—outlines, syllabi, etc., 17356

Industrial buildings *see also* Office buildings
—maintenance and repair
——Michigan
———Boyne City, 18461
———Niles, 18461
———Saginaw, 18461

Industrial development
—statistics
——Iowa, 18176
——South Carolina, 8436
—Alaska, 2124, 10413-10414
—Vermont, 1812

Industrial development bonds
—Florida, 5604
—Maine, 2810, 2813
—Missouri, 9456
—Nevada, 14989

Industrial districts
—directories
——Hawaii, 5765

Industrial education *see* Technical education

Industrial engineering, 12964, 18593, 19261

Industrial health *see* Occupational diseases

Industrial hygiene, 13199 *see also* Employee assistance programs; Occupational diseases
—law and legislation
——Nevada, 1228
—Iowa, 4346
—Massachusetts, 16663
—New York, 18740
—Ohio, 3244
—Pennsylvania, 17397
—South Carolina, 11972
—Washington, 8606

Industrial injuries *see* Industrial accidents

Industrial laws and legislation *see also* Labor laws and legislation

Industrial loan associations
—California, 8767
—Iowa, 4310, 18148

Industrial management, 16401 *see also* Business; Industrial relations

Industrial minerals
—congresses, 11228

Industrial parks *see* Industrial districts

Industrial plants *see* Factories

Industrial promotion, 16645
—Alabama, 2015
—Alaska, 27, 95, 2036, 10415, 15754
—Arkansas, 200, 8752-8754
—California, 238
——San Francisco, 17883
—Colorado, 2341
—Connecticut, 4160, 4167, 5529, 17927, 17936
—Delaware, 8852, 10717
—Florida, 5596, 5603, 7394, 18032
—Illinois, 18119
—Indiana, 708
—Iowa, 18174
—Kansas, 808
—Kentucky, 861, 2778, 4413, 7697, 11085, 13022-13023, 14654, 16479, 18295, 19864
—Maine, 4501
—Maryland, 9134
—Massachusetts, 16680
—Missouri, 1112-1113, 2996, 4702, 9455, 13276, 16858, 20102
—Nevada, 6316, 6326-6328, 13399
—New Mexico, 18703
—New York, 6430, 17096-17097
—North Dakota, 1426
—Ohio, 4944
—Oregon, 13689
—South Carolina, 9929-9931, 13761, 17440
—South Dakota, 9974
—Southern States, 200
—Virginia, 19219

Industrial psychology *see* Psychology, Industrial

Industrial relations, 2672 *see also* Arbitration, Industrial; Collective bargaining; Personnel management; Strikes and lockouts; Trade-unions
—addresses, essays, lectures, 334
—research
——Massachusetts
———Amherst, 16730
—Alabama, 8688
—California, 17721
—Hawaii, 8909
—Illinois, 5824
—Iowa, 16391
—Maine, 11191, 13095
—Maryland, 9177
—Massachusetts, 19963
—Missouri, 11432
—Pennsylvania, 1564, 6646
—Texas, 8517

Industrial relations *cont.*
—Vermont, 13900, 15603

Industrial research *see* Research, Industrial

Industrial safety, 3629, 11001, 13214, 15927-15936, 16738, 16741, 19226 *see also* Hazardous substances
—handbooks, manuals, etc., 15048, 17744
—planning
——Minnesota, 7907
—Alabama, 10324
—Alaska, 61, 2103-2104, 10416
—California, 4023, 17768, 17811, 19492-19493
—Connecticut, 430, 435
—Iowa, 4346
—Montana, 8008
—New Jersey, 11592
—New York, 9638
—Ohio, 1481, 3244
—Oregon, 3347-3352, 17380-17385, 20431
—South Carolina, 11972
—Texas, 8517
—Vermont, 1813
—Washington, 6990

Industrial wastes *see* Factory and trade waste

Industries *see* Industry

Industries, Size of *see also* Small business

Industry *see also* Industrial promotion
—directories
——Nevada, 3052
——South Carolina, 9928
—social aspects
——Colombia, 14892
—Florida, 8860
—South Carolina, 11972
—Virginia, 1822

Industry and state *see also* Agriculture and state; Economic policy; Foreign trade promotion; Government business enterprises; Labor laws and legislation; Public service commissions; Transportation and state
—Ohio, 3244
—Rhode Island, 20479
—South Carolina, 11972
—Vermont, 1812

Inequality of income *see* Income distribution

Infant education *see* Education, Preschool

Infant formulas, 2153

Infant health services, 14706

Infanticide *see also* Abortion

Infants, 765, 11124, 14967-14968, 19140 *see also* Children
—care and hygiene, 19133
—mortality
——statistics
———Alabama, 5250
———California, 17784
———North Carolina, 4893
———South Carolina, 5072, 19021
——Mississippi, 14896
——Tennessee, 13806
——Vermont, 15601
——Virginia, 13931
—nutrition, 6217, 14961-14964, 17217
——Illinois, 662

Infants (Newborn), 18248
—care and hygiene
——congresses
———Montana, 16906
——South Carolina, 6686
—testing
——Alaska, 7156
—California, 17782

Infection *see also* Communicable diseases

Infirmaries *see* Hospitals

Influenza, 1730

Information networks *see also* Library information networks

Information science, 6973

Information services *see also* Libraries
—Louisiana, 11150
—South Carolina, 9925

Information storage and retrieval systems *see also* Computers; Data base management; Data libraries; Electronic data processing
—criminal justice, administration of
——Florida, 5592
——Hawaii, 19680
——Iowa, 20889
—directories
——New York, 18811
—education
——Florida, 16127
——Massachusetts, 19958
—labor supply
——Louisiana, 4426, 4428, 4465
—medical statistics
——handbooks, manuals, etc.
———Missouri, 7975
—personnel management, 14873
—power resources, 16859
—roads
——Illinois, 12903
—social service
——California, 263
—transportation
——Massachusetts, 2890
—user education, 5471, 15567, 16529
——handbooks, manuals, etc., 2504
———Louisiana, 2788
——Iowa, 800
——Michigan, 20000
——Nebraska, 16935, 16937
——Texas, 20619
—water-supply
——Michigan, 18464
——Nebraska, 16939
—California, 15891
—Florida, 16131

Infrastructure (Economics)
—Illinois, 12849
—Iowa, 19783-19784
—Michigan, 11357, 18482
—Nebraska, 16915

Inheritance and succession *see also* Probate law and practice; Trusts and trustees
—Pennsylvania, 8368

Inheritance and transfer tax
—addresses, essays, lectures, 7335, 8830
—Nebraska, 1195
—Oregon, 11911
—Texas, 13828
—United States, 16007

Initial value problems
—numerical solutions, 12906

Initiative, Right of
—Oregon, 6603

Initiative and referendum *see* Referendum

Injuries (Law) *see* Personal injuries

Inland navigation *see also* Rivers

Inmates of institutions
—education
——Massachusetts, 16637
——New Jersey, 13431
—Maine, 13103
—Washington, 14111

Inns *see* Hotels, taverns, etc.

Input-output analysis
—Alaska, 8736

Insane
—commitment and detention
——New Jersey, 18662

Insanity
—jurisprudence
——Maine, 14732
——New Jersey, 18661

Insect control, 3203, 5830, 8952-8953, 12985, 14156, 15308
—biological control, 10053
——congresses, 10301
——Texas
———Lower Rio Grande Valley, 10048
—computer programs, 13811
—handbooks, manuals, etc., 18319
——North Dakota, 8239
—Alaska, 118
—Arizona, 140
—Georgia, 5731
—Iowa, 12948

Insect control *cont.*
—Nebraska, 8044

Insecticides, 7570, 12952, 16900, 20858, 20862
—evaluation, 7970
—handbooks, manuals, etc., 18319
—Maine, 5952
—Nebraska, 1191

Insects, 14531
—classification, 17861
——California, 7249
——North America, 7568
—larvae
——North America, 18270

Insolation *see* Solar radiation

Institution libraries
—directories
——New York, 17122

Institutions, associations, etc. *see* Associations, institutions, etc.

Instruction *see* Education; Teaching

Instructional materials *see* Teaching—aids and devices

Instructional materials centers, 6789 *see also* Audio-visual library service
—bibliography, 11504
—statistics
——Maryland, 5985
—Illinois, 10970
—Michigan, 1041, 14844

Instructional materials personnel
—directories
——Maryland, 13145
—Illinois, 688

Instructional materials programs *see* Media programs (Education)

Instructional objectives *see* Education—aims and objectives

Insulation (Heat), 3917, 3920, 9621, 15811, 15821
—measurement, 3829

Insurance, 4471
—adjustment of claims
——Maryland, 5964
——New Jersey, 17014
—agents
——directories
———Missouri, 16860-16867
—directories
——California, 12440
——Kansas, 819, 19822
——Maryland, 9211
——Minnesota, 9377
——New Mexico, 6383
——North Carolina, 3168
——Ohio, 8261
——Oklahoma, 11876
—rates and tables
——North Dakota, 3189
—state supervision
——statistics
———New Hampshire, 1239
——Arkansas, 10523
——California, 8770
——Illinois, 5810
——Maryland, 4533
——Missouri, 1115
——New Jersey, 16979
——New York, 9649, 17086
——North Dakota, 8222, 11801
——Virginia, 12160
—statistics
——Michigan, 2941
——Missouri, 1115
—taxation
——Virginia, 8592
—Alabama, 3755
—Alaska, 7141, 14248
—Arizona, 17695
—Arkansas, 5390
—Connecticut, 12580
—Delaware, 4174-4175
—Florida, 4198
—Kansas, 818
—Maryland, 9210
—Minnesota, 7942
—Nebraska, 1160
—New York, 15064
—North Carolina, 17139
—Ohio, 13635
—Oklahoma, 11876
—Pennsylvania, 13715
—Rhode Island, 5050
—South Carolina, 8413
—Tennessee, 12033
—Virginia, 14009
—Wisconsin, 15693

Insurance, Accident
—statistics
——North Carolina, 11728
—Missouri, 16862, 16865

Insurance, Agricultural
—crops, 3668, 5710

Insurance, Automobile, 7475, 13094 *see also* Insurance, No-fault automobile
—Alaska, 10386
—California, 313
—Maryland, 5964
—Michigan, 4634
—Missouri, 6218
—New Jersey, 4816, 18692
—Oregon, 8346
—Virginia, 19211

Insurance, Casualty *see also* Insurance, Agricultural; Insurance, Automobile
—handbooks, manuals, etc.
——California, 3988
—statistics
——North Carolina, 11729
—Maine, 13119
—Missouri, 16861, 16864, 16867
—New Jersey, 16979

Insurance, Credit
—Arkansas, 5391

Insurance, Disability, 7477
—handbooks, manuals, etc.
——California, 3988
—law and legislation
——study and teaching, 10822
—Arkansas, 5391
—California, 2282, 3996, 5426, 12468, 12511, 15941

Insurance, Fire
—handbooks, manuals, etc.
——California, 3988
—statistics
——North Carolina, 11729
—Missouri, 16860, 16863, 16866
—New Jersey, 16979
—North Dakota, 11800
—Pennsylvania, 3356

Insurance, Government employees' health
—handbooks, manuals, etc.
——Wisconsin, 12255
—California, 8799, 14410, 14414, 19542
—Florida, 481, 5569
—Wisconsin, 1951-1953, 19302

Insurance, Government employees' life
—Missouri, 14931

Insurance, Group
—Minnesota, 11367
—Oklahoma, 20416
—Texas, 12098

Insurance, Group life
—Pennsylvania, 17413

Insurance, Health, 5865, 7474, 9007, 10200, 11628, 14104, 16756 *see also* Medical care
—examinations, questions, etc.
——handbooks, manuals, etc.
———Florida, 2438
—statistics
——California, 222, 2228, 3967
——North Carolina, 11728
—California, 15957
—Kansas, 7644
—Missouri, 16862, 16865
—New Mexico, 9616
—New York, 15069-15070
—Rhode Island, 3415
—Washington, 10194
—Wisconsin, 5230

Insurance, Homeowners, 7476
—Alaska, 10386
—Michigan, 4633

Insurance, Industrial
—Nevada, 1228
—Washington, 1922

Insurance, Landslide
—California, 16000

Insurance, Liability, 8684 *see also* Insurance, Automobile; Insurance, Malpractice
—bibliography, 16761
—Connecticut, 19581
—Iowa, 18167

Insurance, Liability *cont.*
—Maine, 13119
—Maryland, 16619
—Minnesota, 13257
—New Jersey, 6373, 11596-11597, 15016, 18648, 18664-18666
—Pennsylvania, 9891
—Texas, 19165

Insurance, Life, 1392, 2525, 5865 *see also* Insurance, Group
—examinations, questions, etc.
— —handbooks, manuals, etc.
— — —Florida, 2438
—handbooks, manuals, etc.
— —California, 3988
—statistics
— —North Carolina, 11730
—Arkansas, 5392
—New Jersey, 16979

Insurance, Malpractice
—California, 10617-10618
—Maryland, 9213
—Tennessee, 13803

Insurance, No-fault automobile
—Minnesota, 4670
—New Jersey, 17000-17001

Insurance, Physicians' liability
—Massachusetts, 11300

Insurance, Products liability
—statistics
— —Missouri, 1116

Insurance, Property *see also* Insurance, Casualty; Insurance, Fire

Insurance, Sickness *see* Insurance, Health

Insurance, Surety and fidelity
—California, 12521

Insurance, Title
—California, 16002

Insurance, Tornado
—North Dakota, 11800

Insurance, Unemployment, 14917-14918, 18549
—finance
— —New York, 8119
—handbooks, manuals, etc.
— —Arkansas, 10511
— —Delaware, 441
— —Kansas, 2733
— —Missouri, 20105
— —Pennsylvania, 17414
— —Virginia, 15626
— —Washington, 1919
—law and legislation
— —California, 17795
— —Indiana, 10997
— —Nevada, 9548
— —Ohio, 3261
— —Virginia, 17567
—statistics
— —Connecticut, 10691
— —New York, 15074
— —North Carolina, 15133
— —Ohio, 1486, 1488, 1492, 3258-3259, 4954-4955, 6510-6511, 20370
— —Rhode Island, 3408
— —West Virginia, 17598
—Alaska, 5318
—Arkansas, 10510
—California, 3997, 5427, 12465-12466, 12556, 14372, 15942, 17769, 19507
—Connecticut, 10692
—Delaware, 442-443, 2400-2401
—Florida, 12650, 16129
—Hawaii, 14542, 16182
—Idaho, 4263
—Iowa, 18156-18157
—Kansas, 2731
—Maine, 892, 14686
—Maryland, 976, 7781
—Minnesota, 1076, 20023
—Mississippi, 6189
—Missouri, 4704, 14919-14920
—Nevada, 8055
—New Jersey, 8076, 16980
—New York, 4858
—North Dakota, 3194, 9738
—Ohio, 1483-1485, 1487, 1489-1491, 1493, 17272, 20364-20367, 20369, 20371-20375
—Oklahoma, 11871, 18923, 20400-20401
—Pennsylvania, 20470
—United States, 11558
—Utah, 1786
—Virginia, 1845, 12161, 15625, 17560, 19232-19235, 20732
—West Virginia, 1945, 7009, 19290
—Wyoming, 7059

Insurance, Uninsured motorist
—California, 7318

Insurance, Workers' compensation *see* Workers' compensation

Insurance and state *see* Insurance—state supervision

Insurance companies
—economic aspects
— —Nebraska, 20146
—statistics
— —Virginia, 13904
—Missouri, 1115
—New Hampshire, 1239
—New York, 18780
—North Dakota, 3189, 8222, 11801

Insurance law
—California, 19516
—Georgia, 5734
—Oregon, 11908

Intangible property
—taxation
— —statistics
— — —North Carolina, 3174
— —Ohio, 1471, 13637, 20354

Integral equations, 19325

Integrated circuits, 14594, 14598

Integration in education *see* **School integration**

Intellectual freedom *see* **Freedom of information**

Intellectual life
—Central Europe, 2961, 18493

Intensive care nursing
—Maine, 14752

Inter-library loans
—handbooks, manuals, etc.
— —Nevada, 20173
— —Wyoming, 1988
—Kansas, 7648
—Pennsylvania, 3396-3397

Intercultural education, 16429, 16954, 20558 *see also* Education, Bilingual
—bibliography
— —Connecticut, 12591
—outlines, syllabi, etc., 5761
—planning
— —New York, 4866
—Alaska, 2052
—Connecticut
— —Storrs, 10714
—Hawaii
— —Honolulu, 8913
—Ohio, 17261

Intercultural studies *see* Cross-cultural studies

Interest and usury
—Minnesota, 7943

Interest rates, 19765
—Alaska, 93
—United States, 93
—Virginia, 12177

Interfacings (Clothing), 13962

Intergenerational relations
—directories
— —California, 17853

Intergovernmental fiscal relations, 9672, 10303 *see also* Grants-in-aid; Revenue sharing
—statistics
— —Washington, 6996
—Alaska, 10335
—California, 12489, 14392-14393, 14406, 15958, 15965, 15969, 19540
—Connecticut, 7359
—Florida, 10722, 17955
—Hawaii, 4234
—Illinois, 16229
—Kansas, 9009
—Maine, 14686
—Maryland, 937, 7782, 9164, 9190, 11221
—Minnesota, 9393
—Mississippi, 11408, 16832
—Missouri, 18554
—New Jersey, 9578, 11593, 18677
—New York, 1316, 17041, 17079

Intergovernmental fiscal relations *cont.*
—North Carolina, 4904, 17185
—Oregon, 8338-8339
—South Carolina, 6716
—South Dakota, 1640
—Texas, 15423
—United States, 1640, 8338-8339, 14406, 15727, 15969, 17079, 17877
—Virginia, 5198
—West Virginia, 12249

Intergovernmental tax relations
—Florida, 18055

Interior decoration
—Alaska, 2120

Interior decorators
—California, 14423, 16022

Intermodal transportation *see* Containerization

Internal medicine
—bibliography, 9365

Internal revenue *see also* Income tax

International business enterprises, 8662

International Conference on Design, Construction, and Operation of Commercial Fishing Vessels (Florida), 528

International economic relations *see also* Technical assistance
—addresses, essays, lectures, 10995-10996
—United States, 14854

International education
—Hawaii, 2572

International law, 3693 *see also* Fishery law and legislation

International marketing *see* Export marketing

International Muskox Symposium (Alaska), 117

International relations, 9288
—addresses, essays, lectures
— —United States, 6668
—California, 15959
—Mexico, 15959, 19558
—United States, 19558

International sales *see* Export sales

International Symposium on Urban Hydrology, Hydraulic Infrastructures, and Water Quality Conference (Kentucky), 869

International trade *see* Commerce

Interns (Legislation), 10306
—Illinois, 10946

Interpersonal communication, 5638, 6896, 14148

Interpersonal conflicts, 780

Interpersonal relations, 777, 779, 6461-6466, 14628, 17161
—Maryland, 7775

Interpreters for the deaf
—directories
— —Oklahoma, 17301

Interrogatories, 10632

Intersections (Highway engineering) *see* Roads—interchanges and intersections

Interstate agreements
—Arkansas, 5249
—Colorado
— —Rio Grande River, 20895
—Louisiana, 5249
—New Mexico
— —Rio Grande River, 20895
—New York, 20893
—North Dakota, 9986
—Oklahoma, 5249
—South Dakota, 9986
—Texas, 5249
— —Rio Grande River, 20895
—Vermont, 20893

Interstate commerce *see also* Carriers
—New Jersey, 18663, 18686-18687
—United States, 10074
—Wisconsin, 14184

Interstate Commission on the Potomac River Basin, 2001, 12299

Interstate Oil Compact Commission, 19388-19389, 20891-20892

Interstate Oil Compact Commission.
—Legal Committee, 19390

Interstate relations
—New York, 6433
—United States, 19933

Interstate Sanitation Commission, 12300-12301

Intertidal zonation
—handbooks, manuals, etc.
— —Maine, 14758
—Bristol Bay, 8696

Interviews, 4165

Intestate succession *see* Inheritance and succession

Intoxication *see* Alcoholism

Inundations *see* Floods

Invalids *see also* Handicapped

Inventories, 15172

Invertebrates
—Missouri, 16848

Investigations *see also* Criminal investigation

Investigations, Governmental *see* Governmental investigations

Investment of public funds
—Alaska, 2175, 14271
—California, 2284, 4037, 8798, 10626, 12553, 17809
—Florida, 16159
—Illinois, 12893
—Maryland, 2881, 4574
—Massachusetts, 6013, 11299
—Minnesota, 16812
—Missouri, 4718
—Montana, 4731
—Nebraska, 8037
—New Jersey, 15033
—New Mexico, 8093, 9614
—North Carolina, 1415
—Oklahoma, 8284
—South Dakota, 6747-6748
—Texas, 15463, 17505, 19172, 20591
—West Virginia, 17601
—Wisconsin, 1950

Investment trusts, 20829
—New York, 15061

Investments, 1196, 3672, 11462 *see also* Bonds; Building and loan associations; Capital investments; Mortgages; Securities; Stocks
—taxation
— —United States, 16007
—Connecticut, 17908
—Massachusetts, 9325

Investments, Foreign, 1768 *see also* Technical assistance
—Italy, 14854
—Massachusetts, 4600
—Michigan, 14813

Iowa.
—Adult, Children, and Family Services, Bureau of.
— —Program Support Unit, 19774
—Adult Education Section, 2680
—Aeronautics Division, 4309
—Aging, Commission on the, 18151
—Agriculture and Home Economics Experiment Station, Ames, 2681-2682, 5837, 12931, 16358-16359
—Agriculture, Department of, 7605, 16366
—Air and Transit Division, 19773
—Arts Council, State, 5871, 11030-11031, 14637, 18214
—Auditor of State, 4310, 18148
—Banking, Department of, 7606
—Beer and Liquor Control Department, 7603
—Civil Rights Commission, 2684-2685, 18149-18150
—Code Editor, 12932
—College Aid Commission, 5838, 16360
—Commerce Commission, State, 19804

Iowa. *cont.*
—Comparable Worth Appeal Board, 18152
—Conservation Commission, 720, 5840, 11010, 14611, 16361-16363, 18153
—Credit Union Department, 19776
—Criminal and Juvenile Justice Planning Agency, 7604
—Criminal and Juvenile Justice Planning, Office for.
——Statistical Analysis Center, 12968, 16421
—Crop and Livestock Reporting Service, 16365
—Development Commission, 8979, 16387, 18174-18176
—Energy Policy Council, 12939, 18177
—Engineering and Land Surveying Examiners, State Board of, 2716, 16422
—Fisheries Section, 16388, 18178
——Hatchery Branch, 16389
—General Assembly, 5847
——House of Representatives, 5848
——Senate, 5849
—General Services, Department of.
——Records Management Division, 8972
—Geological Survey, 4316, 12940, 16390
—Health Facilities, Division of, 5846
—Health Planning and Development, Office for, 2713
—Health, State Department of, 2717, 16423-16424
—High Technology Council, 11017
—Highway Division, 747, 7619, 12941
——Office of Maintenance, 748, 5850-5852
——Office of Materials, 5853, 7620, 12942-12944, 14619
—Highway Research Board, 749
—Highway Safety Office, Governor's, 746, 7617-7618, 11015-11016
—Historical Society, Division of State, 4315
—Historical Society, State.
——Board of Trustees, 19805
—Human Services, Department of, 721, 7607, 16367
——Bureau of Economic Assistance, 16368
——Bureau of Management Information, 7608
——Bureau of Plan Development, 11011
—Industrial Commissioner, 16391-16392
—Instructional Development and Academic Articulation in Iowa, Joint Committee on, 4345
—Intergovernmental Relations, Iowa Advisory Commission on, 19783-19784
—Iowa State University of Science and Technology, Ames, 2696-2700, 4317-4318, 7621, 8980, 11018-11019, 12945, 14620-14621, 16393-16394, 18179-18181
——Brunnier Gallery and Museum, 4319, 18182-18183
——Center for Industrial Research and Service, 18184
——College of Business Administration, 4320, 16395-16401
——College of Education, 18185
——Cooperative Extension Service, 750-783, 2701-2709, 4321-4342, 5854-5868, 8981-8996, 11020-11027, 12946-12963, 14622-14633, 16402-16417, 18186-18197, 19785-19797
——Counselor Education Section, 18198
——Department of Botany and Plant Pathology, 784
——Department of Civil Engineering, 785-786, 2710, 16418
———Sanitary Engineering Section, 787
——Department of Family Environment, 18199
——Department of Industrial Education and Technology, 18200
——Department of Residence, 14634
——Engineering Extension Service, 18201
——Honors Program Office, 18202
——Industrial Engineering Extension, 12964
——Office of Admissions, 788-789, 4343, 14635, 16419, 18203-18204
——Statistical Laboratory, 5869
——University Publications Office, 4344
——World Food Institute, 2711
—Job Service, Department of, 722-723, 5841-5842, 7609-7610, 12933, 14612, 16369, 18154-18157, 18207
——Research and Analysis Department, 14613
——Research and Statistics Department, 7611
—Labor, Bureau of.
——Research and Statistics Division, 719
—Labor Market Information Unit, 2712, 12965, 16420, 18205-18206, 19798-19799
—Legislative Service Bureau, 19800
—Library Development, Office of, 2714, 11028
—Local Government Personnel Service Center, 7623
—Maternal and Child Health Section, 790, 12966
—Merit Employment Department, 18208
—Motor Vehicle Division.
——Office of Driver Services, 18209
——Office of Operating Authority, 12967
—Occupational Information Coordinating Committee, State, 797-800, 11032, 16425
—Occupational Safety and Health Review Commission, 4346
—Parks Section, State, 16426
—Planning and Programming, Office for, 7624, 8997, 12969
—Public Instruction, Department of, 724, 2686-2687, 4311, 11012, 18158
——Administration and Finance Division, 14614
——Career Education Division, 2688-2689, 12934
——Chapter 1, ECIA Section, 18159-18160
——Data Analysis and Statistics Section, 14615
——Guidance Services Section, 2690, 16370
—Public Safety, Department of.
——Bureau of Research and Development, 725, 19777
—Racing Commission, 18211
—Real Estate Commission, 18212
—Regents, State Board of, 5872
—Revenue, Department of, 16371, 18161
——Research and Management Services Division, 726, 5843, 18162
—Road Design, Office of.
——Design Safety Section, 19801
—School Psychological Services, 792-793, 4347
—Special Education Division, 794-795, 4348, 11029, 14636, 18213
—State Fair, 12970
—State Library, Des Moines, 2718, 4349, 12971, 18215
——Continuing Education/Certification Advisory Committee, 12972
——Depository Library Center, 12973
——State Standards Committee, 796
—Substance Abuse, Department of, 727, 18163
—Transportation, Department of, 728-745, 2691-2694, 4312-4314, 5844-5845, 7612-7613, 8973-8977, 12935-12936, 14616-14618, 16372-16380, 18164-18169, 19778-19780
——Bureau of Information Services, 16381-16383
——Human Resources Bureau.
———Employment Relations, 12937
——News and Information Services, 18170

Iowa. cont.
——Office of Local Systems, 12938
——Office of Program Management, 16384
——Planning and Research Division, 7614, 16385, 18171, 19781
———Office of Advance Planning, 19782
——Rail and Water Division, 7615
—Transportation Inventory, Office of, 791, 2715, 7625-7626, 18210, 19802-19803
—Transportation Safety, Bureau of, 801, 2683, 19775
—Treasurer of State, Department of, 2695, 16386
—University of Iowa, Iowa City, 2719, 5873, 12974, 14638-14641, 16427, 18216-18233, 19806
——Center for International and Comparative Studies, 2720, 16428-16429
——College of Business Administration, 18234
——College of Dentistry, 18238
——College of Education, 14642, 18235
——College of Engineering, 18236-18237
——College of Law, 2721, 11033, 18239-18240
——College of Medicine, 16430, 18241
———Department of Neurology, 16431
———Iowa Epidemiology Research Center, 18242
———Office of Community-Based Programs, 14643
——College of Nursing, 11034
——Department of History, 802
——Department of Home Economics, 2722
——Division of Developmental Disabilities, 4350, 18243
——Graduate College, 4351
——Hospitals and Clinics, 4352-4353, 5874, 14644, 18244
———Air and Mobile Critical Care Services, 19807
———Department of Nursing, 18245-18247
————OB-GYN Nursing Division, 18248
———Department of Ophthalmology, 18249
———Department of Orthopaedic Surgery, 18250
———Department of Physical Therapy, 11035
———Department of Radiology, 8998
———Department of Surgery, 19808
———Department of Urology, 18251
———Dietary Department, 19809
———Division of Pediatric Radiology, 16432
———Medical Psychiatry Unit, 19810
——Hygienic Laboratory, 16433, 18252
——Institute of Child Behavior and Development.
———Region VII Children, Youth, and Family Resource Center, 18253
——Institute of Hydraulic Research, 11036, 12975, 16434-16435
——Institute of Public Affairs, 2723-2724, 4354, 18254
——Office of Admissions, 12976, 19811
——Office of Affirmative Action, 18255
——Office of the Registrar.
———Office of Veterans Services, 18256
——Office of the Vice-President for Educational Development and Research, 2725
——Residence Services Department, 18257
——University Hygienic Laboratory, 8999
——Weeg Computing Center, 18258-18260
—University of Northern Iowa, Cedar Falls, 18261
——Academic Advising Services, 18262
——Affirmative Action Office, 18263
—Water, Air, and Waste Management Commission, 7627-7629
—Water, Air, and Waste Management, Department of, 7616, 8978, 18172-18173
——Water Resources Development Branch, 11013-11014
—Wildlife Section, 18264
—Women, Commission on the Status of, 5839, 16364

Ipecac (Drug), 9305

IRA's *see* Individual retirement accounts

Irish Americans
—societies and clubs
——directories
———California, 17887

Iron in the body, 20074, 20084

Iron industry and trade
—Virginia
——Franklin County, 20776

Irons (Pressing), 3587

Irrigation, 20491
—bibliography
——Africa, 16769
—Nebraska, 1200, 14982
—New York, 1312
—South Dakota, 1635, 1637
—Virginia, 5215

Irrigation districts
—New Mexico, 3123

Irrigation efficiency, 10292-10294, 14035, 15040

Irrigation engineering, 10296-10297, 10300

Irrigation farming, 10046
—economic aspects, 19064
——South Dakota, 11991
—research
——addresses, essays, lectures, 20419
—Arkansas, 12380
—California, 12454
——San Joaquin Valley, 12459
—North Dakota, 15184

Irrigation pumps, 10299
—New Mexico, 3120

Irrigation scheduling, 10295, 15043

Irrigation water, 6964, 15039
—economic aspects
——Texas, 1712
—maps
——Florida, 7380
—California
——San Joaquin Valley, 8776
—Kansas, 12981
—Oklahoma, 3307
—Wyoming, 15713, 15717
——Saratoga Valley, 14202

Isotope geology
—Idaho, 4269

Iterative methods (Mathematics), 16341

J

Jails
—California, 15861
—North Carolina, 20323

Jam, 7999

Japanese American art
—Hawaii, 14539

Japanese language
—study and teaching, 18867

Jefferson, Thomas (1743-1826), 5197

Jelly, 7999

Jewelry stores
—California, 16026

Jewish literature
—bibliography, 12635

Job applications *see* Applications for positions

Job descriptions, 5364-5375, 6725, 18093
—Virginia, 10180

Job discrimination *see* Discrimination in employment

Job hunting, 2413, 11557 *see also* Applications for positions
—Alaska, 68

Job security
—law and legislation
— —Alaska, 3887

Job sharing
—Connecticut, 2381
—Hawaii, 2556-2557
—New York, 11653

Job stress, 5637

Job training *see* Occupational training

Job vacancies
—California, 270

Joblessness *see* Unemployment

Jobs *see* Occupations

Jogging, 10985

Jornada Mogollon Archaeology Conference (New Mexico), 3117

Journalism *see also* Newspapers

Judgements
—Alaska, 19425, 19427

Judges *see also* Justice, Administration of; Justices of the peace
—appointment, qualifications, tenure, etc.
— —Minnesota, 16799
—congresses
— —Illinois, 2577
—discipline
— —Connecticut, 7364
— —District of Columbia, 16121
— —Hawaii, 12807
— —Massachusetts, 2893
— —Washington, 14106
—election, 2649
—salaries, pensions, etc.
— —California, 10597, 17808
— —Illinois, 8942
— —Michigan, 9346
—Colorado, 7337
—North Carolina, 8216

Judical power *see also* Legislative bodies as courts

Judicial corruption
—California, 8766

Judicial councils
—California, 19513
—Louisiana, 14673
—Texas, 20584
—Virginia, 10160

Judicial ethics
—New York, 15115
—Texas, 8534

Judicial power *see also* Courts

Judicial process
—Illinois, 670

Judicial statistics *see also* Criminal statistics
—Arkansas, 7232

Judiciary *see* Courts

Junior colleges
—statistics
— —Texas, 1723
—Florida
— —Avon Park, 4194
— —Niceville, 4192

Jurisprudence *see also* Law

Jury *see also* Grand jury
—handbooks, manuals, etc., 19887
— —Nebraska, 13382
—New Jersey, 4801, 11587

Justice, Administration of *see also* Courts; Criminal justice, Administration of; Governmental investigations; Judicial councils
—handbooks, manuals, etc.
— —Alaska, 2067
—statistics
— —Texas, 20584
—Alaska, 8695
— —Fairbanks, 15792
—Arkansas, 180
—District of Columbia, 12612
—Illinois, 12900
—Maine, 18360
—New Hampshire, 18641
—New York, 6442, 9650
—North Carolina, 1371, 8216
—North Dakota, 9736
—Oregon, 11903
—Pennsylvania, 3389

Juvenile automobile drivers, 18485
—statistics
— —California, 12442
—Pennsylvania, 18972

Juvenile corrections
—statistics
— —Alabama, 18
— —California, 2244, 3990, 14350, 15914
— —Colorado, 340
—Massachusetts, 993
—North Carolina, 4902

Juvenile courts *see also* Domestic relations courts; Probation
—statistics
— —Nebraska, 11507
—California, 3999, 7284, 12520
—Connecticut, 5550
—New Jersey, 18667
—Pennsylvania, 3389

Juvenile delinquency *see also* Child welfare; Juvenile detention homes; Reformatories
—prevention
— —Louisiana, 5943
—statistics
— —California, 215, 3990, 12447, 15862
— —Maryland, 2853
— —Nebraska, 11507
— —Wisconsin, 12257
—California, 3999, 7284
—Colorado, 4082
—Hawaii, 4258
—Wisconsin, 19298

Juvenile delinquents
—statistics
— —Hawaii, 10854
— —Rhode Island, 11954
—California, 217, 8813
—Massachusetts, 9315

Juvenile detention homes
—statistics
— —Wisconsin, 10253, 12257
—Virginia, 13911
—Wisconsin, 19298

Juvenile justice, Administration of *see also* Status offenders
—handbooks, manuals, etc.
— —Florida, 17984
—law and legislation
— —Louisiana, 2789
—planning
— —New York, 15089
—statistics
— —California, 14351
— —Maryland, 2853, 9118
—Florida, 2490
—Hawaii, 7527
—Iowa, 7604
—Maine, 914
—Nebraska, 6278
—New York
— —New York City, 18799
—North Carolina, 9689, 11790
—North Dakota, 3222
—Oregon, 9846
—Washington, 3639

Juvenile literature *see* Children's literature

K

Kanady, Johnson, 10954

Kansas.
—Administration, Department of.
— —Division of Accounts and Reports, 2728
—Aging, Advisory Council on, 803, 7630
—Aging, Department on, 815, 2729, 19818
—Agricultural Experiment Station, Manhattan, 804-805, 2726-2727, 11037, 16436, 19812-19813
—Agriculture, State Board of, 4358, 5877, 14648, 16439

Kansas. *cont.*
—Animal Health Department.
——Livestock Brand Division, 19814
—Arts Commission, 9000
—Attorney General, 806
—Behavioral Sciences Regulatory Board, 19815
—Budget, Division of the, 7638
—Consumer Credit Commissioner, Office of, 19830, 2739
—Consumer Protection Division, 11039
—Corporation Commission, State.
——Public Information Office, 4359
——Research and Energy Analysis Division, 2745-2746, 16440
——Transportation Division, 11052
—Corrections, Department of, 807
—Court of Appeals, 7631
—Drinking and Driving, Governor's Committee on, 7642-7643
—Economic Development, Department of, 808
——Development Division, 809
———Research and Analysis Section, 810-811
——Planning and Community Development Division.
———Economic Analysis Section, 7632
——Research and Publications Division, 812
—Education Services, Division of.
——Educational Assistance Section, 7636-7637
—Education, State Board of, 7652-7653
—Education, State Department of, 825-827, 2747, 4361, 7655-7658, 9020, 11053, 12998, 16441-16442
——Division of Financial and Support Services, 11054-11055, 12999
——LEA Finance Section, 828-829, 9021, 11056-11059, 18268
——State and Federal Programs Administration Section, 7659
—Employment and Training, Division of.
——Research and Analysis Section, 2732
———Management and Program Information Unit, 14645-14646
—Employment Security, Division of, 2733
—Emporia State University.
——School of Graduate and Professional Studies, 2734, 11041, 19819
—Film Commission, 7639, 19820
—Fish and Game Commission, 816-817, 2735, 9006
—Fort Hays State University, Hays, 2736
—Geological Survey, 5876, 11042, 12981
—Governor, 7640-7641
—Healing Arts, State Board of, 4360
—Health and Environment, Department of, 2730, 9001
——Division of Policy and Planning.
———Office of Information Systems and Computing, 7633
————Research and Analysis Unit, 813
—Hearing Aid Examiners, State Board of, 2738
—Historical Society, State.
——Publications Department, 4362
—Human Resources, Department of, 2731, 7634, 9002
—Income and Inheritance Tax Bureau, 2737
—Indigents' Defense Services, State Board of, 2744
—Industrial Development Division, 19821
—Insurance Department, 818-819, 7644, 9007, 19822
—Investigation, Bureau of.
——Statistical Analysis Center, 19816
——Statistical Analysis Center/Uniform Crime Reporting Section, 11038, 18265
—Judicial Administration, Office of, 11049
—Kansas Alzheimer's and Related Diseases Task Force, 7645
—Kansas State University of Agriculture and Applied Science, Manhattan, 9008
——Cooperative Extension Service, 12982-12994, 19823-19827
——Institute for Systems Design and Optimization, 18267
—Kansas Technical Institute, Salina, 4355
—Kansas Turnpike Authority, 11043
—Legislative Coordinating Council, 7647
—Legislative Research Department, 820, 9009, 11046
—Legislature, 11047
—Library Development Division, 19828-19829
—Library Network Board, 7648-7649
—Mental Health and Retardation Services, 9010
——Community Support Program, 11048
—Minority Business, Office of, 9011
—Nursing, State Board of, 2740
—Optometry, State Board of Examiners in, 7654
—Pittsburg State University.
——Gladys A. Kelce School of Business and Economics, 4356
—Plant Health Division.
——Plant Protection Section, 11051
—Police and Fire Retirement System, 12997, 16437
—Property Valuation, Division of, 9005, 12980
—Public Employees Retirement System, 822, 9012-9016, 19831
—Real Estate Commission, 4357, 11045
—Revenue, Department of, 9003, 11040, 12979, 11044
—Revisor of Statutes, Office of, 2741-2742, 11050, 12996, 14647
—Secretary of Corrections, Office of the, 821
—Secretary of State, 823, 7650-7651, 9017-9018, 16438, 19832-19834, 12995
——Legislative Division, 9019
—Social and Rehabilitation Services, Department of, 814, 7635
——Public Assistance Section, 18266
—State Fair, 830
—State Library, Topeka, 831, 7660
—Supreme Court, 7661, 9022, 11060
—Technical Professions, State Board of, 14649-14652
—Telecommunications, Bureau of, 12977
—Transportation, Department of, 9004
—Transportation Planning, Bureau of, 5875, 12978
—Travel and Tourism Division, 4363
—Treasurer, Office of the State, 2743
—University of Kansas, Lawrence, 832, 4364, 11061-11062, 18269-18270
——Division of Continuing Education, 18271-18273
———Independent Study, 16443-16445, 18274
———Publications Office, 19835
——Institute for Public Policy and Business Research, 2748, 4365, 16446
——Museum of Natural History, 833, 2749, 4366, 5878
——Paleontological Institute, 4367, 5879
—Vocational Education, State Advisory Council for, 824
—Water Office, 2750-2752, 5880-5881, 14653
—Wheat Commission, 7662, 19836
—Wichita State University, 4368
——Department of English.
———Creative Writing Committee, 5882, 9023

Kansas-Nebraska Big Blue River Compact, 14212

Kansas-Oklahoma-Arkansas River Commission, 5248

Karst
—Kentucky, 14657

Kashevaroff, Andrew P. (1863-1940), 7145

Kehoe, Patrice, 20751

Kentucky.
—Accountancy, Board of, 2774, 2779
—Auditor of Public Accounts, 834-858, 2753-2773, 4369-4412, 5883-5891, 7663-7695, 9024-9047, 11065-11084, 13000-13021, 16447-16475, 18275-18294, 19837-19863
—Banking and Securities, Department of, 2777
—Corrections Cabinet.
——Office of Community Services, 860
—Courts, Administrative Office of the, 11063-11064
—Drunken Driving, Governor's Task Force on, 7698
—Economic Advisors, Council of, 2776
—Economic Development, Department of.
——Division of Research and Planning, 861, 2778, 4413, 7697, 11085, 13022-13023, 14654-14655, 16479, 18295, 19864
—Employment Services, Department for.
——Division for Administration and Financial Management.
———Research and Statistics Branch, 16477-16478
—Energy Cabinet, 13026, 18298-18300
—Finance and Administration Cabinet, 5895
——Department for Administration.
———Division of Accounts, 16482
—Fish and Wildlife Resources, Department of, 4414-4415, 5894, 16480-16481
—General Assembly, 862
—Geological Survey, 9048, 13027-13030, 14656-14658, 19865
—Governor, 863-864
—Health Statistics, State Center for, 2780
—Higher Education Assistance Authority, 865
—Higher Education, Council on, 5893, 16476
—Highways, Department of.
——Division of Contract Procurement.
———Prequalification Section, 18296
———Division of Planning, 13024, 18297
—Human Rights, Commission on, 5892
—Labor Market Research and Analysis Branch, 866
—Legislative Research Commission, 868, 4417-4419, 5896, 11086-11087, 13031-13032, 16484-16485
—Natural Resources and Environmental Protection Cabinet, 9050, 16486, 18302, 19866
—Occupational Information Coordinating Committee, 13033
—Revenue Cabinet, 7699
—Social Insurance, Department for.
——Center for Program Development, 859
——Division of Management and Development, 7696
—Social Services, Bureau for, 2775
—State Law Library, Frankfort, 16487
—University of Kentucky, Lexington.
——Art Museum, 13034, 16488
——Center for Business and Economic Research, 14659
——College of Engineering, 7700-7702, 13035
——Office of Engineering Services, 869, 4420, 11088
—Workplace Standards, Department of, 13025

Kermesidae, 14069

Kestrels, 8052

Kidney bean, 14528, 15167
—diseases and pests, 7483
—North Dakota, 17200

Kidneys
—calculi, 18251
—diseases
——Maryland, 9113
——Texas, 20585

Kilns
—Montana, 4741

Kindergarten, 20577 *see also* Education, Preschool; Nursery schools

Kindergartens
—handbooks, manuals, etc.
——Mississippi, 1100
—New Jersey, 1257
—South Carolina, 8406

King, Clarence (1842-1901), 18098

King, Martin Luther, Jr. (1929-1968), 20265

King salmon *see* Chinook salmon

Kit fox
—Nevada, 1216

Kitchens
—designs and plans, 2524

Knots and splices, 13997

Knowledge, Theory of, 6411

Korean studies
—Hawaii, 16198

Krause, Herbert (1905-1976), 5789

L

Labels, 13337, 20092

Labor (Obstetrics) *see also* Childbirth

Labor agreements *see* Collective labor agreements

Labor and laboring classes *see also* Apprentices; Arbitration, Industrial; Collective bargaining; Convict labor; Cost and standard of living; Discrimination in employment; Employment agencies; Hours of labor; Industrial relations; Migrant labor; Occupations; Poor; Trade-unions; Unemployed; Wages
—addresses, essays, lectures, 425
—insurance *see* Insurance, Unemployment
—wages *see* Wages
—Arkansas, 3947
—California, 14367
—Connecticut, 8847
—Florida, 16129
—Maryland, 9177
—New York, 18784
—North Dakota, 1424, 6483
—Ohio, 1493, 20374-20375
—South Carolina, 11972
—United States, 6508
—Virginia, 1822, 3556
—West Virginia, 17599
—Wyoming, 20871

Labor arbitration *see* Arbitration, Industrial

Labor bureaus
—directories
——Kansas, 7634
—California, 10584-10585
—Illinois, 10890, 19726
—Kansas, 9002
—Maryland, 5969, 13139
—Tennessee, 3481

Labor contract *see also* Collective bargaining; Collective labor agreements

Labor costs
—Florida, 16137

Labor courts *see also* Arbitration, Industrial

Labor departments *see* Labor bureaus

Labor discipline
—handbooks, manuals, etc., 13600

Labor disputes *see also* Arbitration, Industrial; Collective bargaining; Strikes and lockouts

Labor force *see* Labor supply

Labor laws and legislation *see also* Mining law
—handbooks, manuals, etc.
——North Dakota, 4911
—study and teaching, 10817
—Alaska, 15765
—California, 12515
—Michigan, 14825
—Rhode Island, 1578
—Virginia, 19251

Labor-management relations *see* Industrial relations

Labor market *see* Labor supply

Labor negotiations *see* Collective bargaining

Labor organizations *see* Trade-unions

Labor policy *see also* Manpower policy

Labor productivity, 19946

Labor relations *see* Industrial relations

Labor supply *see also* Employment forecasting; Hard-core unemployed; Job vacancies; Manpower; Manpower policy; Public service employment; Unemployed; Unemployment
—bibliography
——Alaska, 2064, 19434
——Arkansas, 3949
—statistics
——Alabama, 10325
——Arizona, 141, 10454, 10457
——Arkansas, 12389, 17711, 19471
——California, 7255, 19534
——Connecticut, 1001, 5532, 12581
———Ansonia, 412
———Bridgeport, 412
———Bristol, 413
———Danbury, 414
———Danielson, 415
———Fairfield County, 412
———Hartford, 416
———Meriden, 417
———Middletown, 417
———New Britain, 413
———New Haven, 418
———New London, 419
———Norwalk, 412
———Norwich, 419
———Torrington, 414
———Waterbury, 420
———Windham, 415
——District of Columbia, 12617
——Georgia, 10779
——Illinois, 2582
——Maine, 16570
——Maryland, 14763-14764, 14767
——Massachusetts, 994-1002, 5995-5996, 13195
——Michigan, 14834
———Clinton County, 14833
———Eaton County, 14833
———Ingham County, 14833
——Mississippi, 9427, 13266
——Montana, 16889
——Nebraska, 3047
——Nevada, 4793, 13403-13407, 16960
——New Hampshire, 996-997
——New Jersey, 18696
———Warren County, 6633
——New York, 13498, 13501, 13510-13511, 15067, 18726
———Broome County, 13497
———Chemung County, 8111
———Dutchess County, 18727
———Eire County, 11647
———Herkimer County, 13500
———Madison County, 13499
———Nassau County, 18725
———New York City, 11648
———Niagara County, 11647
———Oneida County, 13500
———Onondago County, 13499
———Oswego County, 13499
———Suffolk County, 18725
———Tioga County, 13497
——North Carolina, 18852
——North Dakota, 3196
——Ohio, 20368
——Pennsylvania, 3391, 6633, 6636, 6639, 6642, 11939, 13717
———Adams County, 6641
———Berks County, 8373
———Blair County, 6634, 9887
———Cambria County, 6637
———Centre County, 8374
———Erie County, 6635
———Lancaster County, 6638
———Lycoming County, 8375
———Mercer County, 6640
———Somerset County, 6637
———Susquehanna County, 13497
———York County, 6641
——Puerto Rico, 17427
——South Carolina, 1600, 5078
——Virginia, 6893
——West Virginia, 19289
—Alaska, 15793
—Arkansas, 12390
—California, 2283, 3998, 7276, 8786
——Calaveras County, 2234, 3975, 4017, 5407, 5459
——El Dorado County, 4001
——Fresno County, 225, 2230, 3968, 5402, 7250
——Glenn County, 4002, 5453
——Humboldt County, 296, 3979, 15879
——Inyo County, 2324, 3972, 4068, 5405, 5479
——Kern County, 229, 2235, 3977, 5409, 7254
——Los Angeles County, 310, 2325, 4069, 5480, 7310, 15989
——Madera County, 226, 2231, 3969, 3974, 5406
——Mariposa County, 307, 2321, 3973, 4065
——Merced County, 227, 2232, 3970, 5403, 7251
——Modoc County, 4003, 4018, 5454, 5460
——Mono County, 2324, 3972, 4068, 5405, 5479
——Monterey County, 3980
——Nevada County, 4004, 4019
——Placer County, 4005
——Plumas County, 4006
——Riverside County, 308, 2322, 4066, 5478, 7308
——Sacramento County, 4008, 17821
——San Benito County, 231, 3981, 15880
——San Bernardino County, 308, 2322, 4066, 5478, 7308
——San Diego County, 311, 2326, 4070, 5481, 7311
——San Francisco County, 15881
——San Joaquin County, 2312, 4012, 15975
——San Luis Obispo County, 312, 2327, 4071, 5482
——San Mateo County, 15882
——Santa Barbara County, 309, 2323, 4067, 5483, 7309
——Santa Cruz, 15883
——Santa Cruz County, 3982
——Shasta County, 4007, 4009, 5455
——Sierra County, 4010
——Siskiyou County, 4011, 4020, 5456, 17822
——Solano County, 15885
——Sonoma County, 3983, 15884
——Stanislaus County, 17820
——Sutter County, 4016
——Tehama County, 4013
——Trinity County, 4014, 4021, 5457, 17823
——Tulare County, 228, 2233, 3971, 5404, 7252
——Tuolumne County, 3976, 4022, 5408, 7253
——Ventura County, 271, 2281, 3995, 5425, 7275
——Yolo County, 4015, 5458
——Yuba County, 4016
—Connecticut, 17922
—Florida, 5606
—Hawaii, 7500
—Iowa, 16420
—Kentucky, 12243, 13033
—Louisiana, 5932, 13067
—Maine, 11189-11190, 14685
—Massachusetts, 2920, 13196-13198, 16656-16660
—Michigan, 13216-13217, 14826-14827
—Mississippi, 4692
—New Jersey, 6364, 18651
—New Mexico, 18704-18705, 20218-20220

Labor supply *cont.*
—North Dakota, 4925
—Ohio, 12243
— —Belmont County, 12244
— —Washington County, 12241
—Oklahoma, 3302, 8296
—Pennsylvania, 15291, 15294
—Tennessee, 1645
—Texas, 6782
— —Zavala County, 3503
—Utah, 6833
—Virginia, 15625
—Washington
— —Clallam County, 1920
— —Jefferson County, 1920
— —Kitsap County, 1920
—West Virginia, 12243, 14166
— —Kanawha County, 12242
— —Marshall County, 12244
— —Ohio County, 12244
— —Putnam County, 12242
— —Wirt County, 12241
— —Wood County, 12241

Labor turnover
—Tennessee, 10033

Labor-unions *see* Trade-unions

Laborers *see* Labor and laboring classes

Lacewing flies, 8757

Lake Champlain Bridge Commission, 20893

Lake-dwellers and lake-dwellings
—Washington, 14165

Lake ecology
—Alaska
— —Robe Lake, 7133
—Great Lakes, 6079
—Illinois, 10910-10911, 10913-10914, 16276
—Kansas, 2730
—Lake Quinsigamond, 13194
—Louisiana
— —Lake Bruin, 13046
—Maine, 11179
—Massachusetts
— —Lake Cochituate, 4592
—Minnesota, 13245, 20041
—Washington, 3627
—Wisconsin, 17606
— —Bullhead Lake, 8642

Lake renewal
—bibliography, 16761
—Illinois, 12898
—Maine
— —Sebasticook Lake, 18357

Lake sediments
—Iowa
— —Nashua Impoundment, 7616

Lake trout
—Minnesota, 7948

Lakes *see also* Eutrophication
—aeration
— —Minnesota, 6119
—temperature
— —Nebraska
— — —Lake Maloney, 4758
—Deep Creek Lake, 9243
—Florida, 7403, 12642, 18026, 19634-19635

Land *see* Land use

Land development *see* Real estate development

Land grants
—Alaska, 43

Land question *see* Land tenure

Land reclamation *see* Reclamation of land

Land reform
—Latin America, 7883

Land subdivision, 6803 *see also* Real estate development
—drawings
— —Virginia, 20772
—California, 5490
—Maine, 11215
—Maryland, 7790

Land subsidences *see* Subsidences (Earth movements)

Land surveying *see* Surveying

Land tenure *see also* Farm management
—Hawaii, 14541

Land use, 10103, 15623, 19658 *see also* Eminent domain; Open spaces; Public lands; Real estate business; Real estate development; Real property; Reclamation of land; School lands; Zoning
—bibliography, 10102
—congresses, 13956
— —Amazon River Region, 15137
— —Hawaii, 19679
—evaluation, 12026
—handbooks, manuals, etc.
— —Florida, 10752
— —Virginia, 12182
—law and legislation
— —California, 8790
— —Maine, 7755, 11194
— —Nevada, 16962
—planning
— —study and teaching
— — —Oregon, 13701
— —Alaska, 3787, 3924
— — —Anderson, 3889
—Alaska, 84, 15776
— —Manley Hot Springs, 2137
— —Whittier, 10376
—California, 7271
—Colorado, 12568
—Florida, 2481, 7416
—Maine, 5954, 7747
—Maryland, 7788-7789, 9165-9166, 18400
— —Damascus, 18389
— —Germantown, 13162, 19929
— —Montgomery County, 9218, 9220, 11235, 16623
— —New Carrollton, 14775
—Massachusetts
— —Essex County, 4581
—Missouri, 11430
—Nevada, 4791
—New Jersey, 20208
—North Carolina, 1404
—Prince of Wales Island, 2099
—South Carolina, 11986
—Washington
— —San Juan Islands, 20807

Land use, Rural *see also* Agriculture; Farms
—Florida
— —Alachua County, 5718
—Hawaii, 587-588
—Maine, 5961
—Maryland, 9101
—Massachusetts, 2899, 7847
—Texas, 19182
—Vermont, 12158, 20664

Landfills, Sanitary *see* Sanitary landfills

Landing aids (Aeronautics), 3816, 3828

Landing strips *see* Airports—runways

Landlord and tenant, 3594 *see also* Apartment houses; Farm tenancy
—handbooks, manuals, etc.
— —Hawaii, 613
— —Virginia, 3571
—law and legislation
— —Arizona, 148
—Alaska, 7168
—California, 8808
—Washington, 5221

Landreth, John, 16513

Landscape architects
—directories
— —Kansas, 14650
— —Maine, 19915
— —North Carolina, 1370
— —Oklahoma, 6578
— —Oregon, 11905, 15283

Landscape architecture, 3276, 3420, 10809-10810, 19676 *see also* Plants, Ornamental; Roadside improvement
—Texas, 17491

Landslide damages, Liability for *see* Liability for landslide damages

Landslides
—Illinois, 7565

Language and languages, 18229 *see also* Communication
—addresses, essays, lectures, 19694
—study and teaching, 2202
— —California, 14434

Language arts, 13364

Languages, Modern
—outlines, syllabi, etc., 6824

Languages, Modern *cont.*
—study and teaching
— —Ohio, 17265

Large type books
—bibliography, 1615, 14496
—catalogs, 19689

Largemouth bass
—Nebraska, 9518

Larvae, 8878

Latchkey children, 19796

Latin American literature, 6180, 6183

Laundry, 1443, 3271

Laurance Reid Gas Conditioning Conference (Oklahoma), 20418

Law *see also* Courts; Justice, Administration of; Legislation; Statutes
—codification
— —Louisiana, 13056
—indexes
— —Florida, 8872
— —Utah, 8566
—language
— —Maryland, 19935
—popular works
— —Georgia, 2509
—study and teaching
— —bibliography, 9868
— —Georgia, 10820
— —North Carolina, 11787
—tables
— —Michigan, 9348-9349
—Alabama, 5252, 17655
—Arizona, 3937
—California, 17794
—Colorado, 5501
—Connecticut, 2380, 10695
—Florida, 2468-2469, 4203, 8869-8870
—Georgia, 4210, 8889-8890, 12795
—Hawaii, 16192
—Illinois, 10923
—Iowa, 5870, 7622
—Kentucky, 867, 16483
—Louisiana, 7718
—Maine, 918, 5956
—Maryland, 2854, 7785, 18379, 19927
—Massachusetts, 11291
—Michigan, 1039, 14835
—Mississippi, 1103, 16833
—Missouri, 4710, 6223
—Montana, 1149
—Nebraska, 1181, 16934
—New Hampshire, 1240, 18642
—New Jersey, 3095
—New Mexico, 1295
—North Carolina, 8207
—North Dakota, 13617
—Ohio, 11850
—Oklahoma, 6535-6536
—Oregon, 3324, 6623, 13700
—Pennsylvania, 17410
—South Carolina, 8421, 9922, 19037, 20521
—South Dakota, 3452, 5111-5112, 17462-17463, 19063
—Texas, 19157
—Utah, 19203, 20642
—Virgin Islands, 13901, 15604
—Virginia, 19250
—Washington, 1924, 15662, 19272
—West Virginia, 7012
—Wisconsin, 10257, 20846
—Wyoming, 15709

Law, Administrative *see* Administrative law

Law, Practice of *see* Practice of law

Law enforcement
—directories
— —Florida, 5626
—handbooks, manuals, etc.
— —Connecticut, 10702
—outlines, syllabi, etc., 17495
—Alabama, 3757, 19418
—California, 5410
—Colorado, 10646-10647
—Florida, 17983
—Michigan, 1031, 16747
—Mississippi, 11405
—New Jersey
— —Hudson River, 12305, 17650
—New York
— —Hudson River, 12305, 17650
—South Carolina, 20506
—Utah, 20630
—Virgin Islands, 6842

Law enforcement officers *see* Police

Law libraries
—handbooks, manuals, etc.
— —Virginia
— — —Williamsburg, 3539, 6849
—Michigan, 2944, 2957
—New Mexico
— —Albuquerque, 11638
—North Carolina, 11776, 20311
—Texas
— —Austin, 17520, 19189, 20614

Law offices, 10631

Law reform
—California, 10598
—Michigan, 9347

Law reports, digests, etc., 938 *see also* Annotations and citations; Attorneys general's opinions
—Arizona, 5376, 12374, 14286
—Arkansas, 5388
—Connecticut, 2385, 5509, 5551, 12589, 19569
—Florida, 2477
—Idaho, 4271, 16209
—Illinois, 693, 2578, 2589, 4274, 4300, 7533, 7567, 8924, 8951, 12884, 16213, 18107, 19707
—Kansas, 7631, 7661
—Maine, 5962
—Maryland, 5965, 7777, 9116, 11219, 16609-16610
—Massachusetts, 9311, 11304, 19985
—Michigan, 7892, 18458
—Mississippi, 1105, 4695, 9439, 18533
—Montana, 3035, 6274, 8018
—Nebraska, 4767, 14978
—Nevada, 4797, 8060
—New Hampshire, 9572
—New Jersey, 1285-1286, 3109, 6381, 9609, 13450, 17013, 20213
—New Mexico, 3128, 20229
—New York, 6441, 8114-8115
—North Carolina, 3167, 6472, 8190, 17137, 18837
—Ohio, 3294, 4965, 9769, 11858, 17290
—Oklahoma, 6585, 18924
—Oregon, 3327, 11890, 11922, 18928, 20422
—Pennsylvania, 3398, 8383, 9900
—Puerto Rico, 3400
—South Carolina, 9940, 17446, 20519
—Vermont, 8573
—Virginia, 15646, 17542
—Washington, 6983, 6998, 14075, 15655
—West Virginia, 7015, 8640, 17597, 17602, 19292
—Wisconsin, 1955, 1972, 7041, 8649, 12263, 17614, 19322, 20854
—Wyoming, 7078, 12291, 15710, 19368, 20884

Law schools
—Colorado
— —Boulder, 403, 4115
—Iowa
— —Iowa City, 11033, 18239-18240
—Virginia
— —Williamsburg, 3538

Law students
—Iowa
— —Iowa City, 2721

Lawns, 776, 2515, 3611, 6967, 7478, 10786-10787, 10814, 14138
—Alaska, 15817, 15824
—North Carolina, 13594

Lawyers *see also* Practice of law
—directories
— —Arkansas, 2220
— —New York, 6419, 17059
—discipline
— —California, 10607
— —Maryland, 2825, 19919
— —New York, 15068
—fees
— —Arkansas, 17712
— —Georgia, 5739
— —North Carolina, 1407

Lead based paint, 1596

Lead-poisoning
—handbooks, manuals, etc., 16652
—New York, 3150

Leafhoppers
—California
— —San Joaquin Valley, 5398

Learned institutions and societies
—Minnesota, 14885

Learning ability, 5574

Learning center approach to teaching *see* Open plan schools

Learning disabilities
—Virginia, 8577

Learning resource centers *see* Instructional materials centers

Leases *see also* Landlord and tenant
—Florida, 12777, 12780
—Michigan, 1037

Least squares, 3288, 19326, 20312

Leave of absence
—Hawaii, 5763
—Utah, 20648

Lecturers, 6344
—directories
— —Colorado
— — —Gunnison, 4124
— —Maryland, 933
— —South Carolina, 19036
—North Carolina, 11796

Legal aid *see also* Public defenders
—Kansas, 2744
—Maryland, 9233, 13161, 19928
—Missouri, 14928
—New Jersey, 11589, 16982
—Ohio, 3262
—Virginia, 10159, 17571

Legal bibliography *see* Legal research

Legal deposit (of books, etc.)
—planning
— —Connecticut, 4156

Legal deposits (of books, etc.)
—Maryland, 9280

Legal education *see* Law—study and teaching

Legal ethics
—study and teaching, 10818

Legal fees *see* Costs (Law)

Legal instruments, 20828

Legal procedure *see* Procedure (Law)

Legal profession *see* Lawyers

Legal research, 11223
—bibliography
— —Kentucky, 16487

Legal services
—Maryland, 18388

Legislation *see also* Bill drafting; Bills, Legislative; Interns (Legislation); Law; Parliamentary practice; Repeal of legislation
—handbooks, manuals, etc.
— —North Carolina, 13609
—history
— —Texas, 15478
—indexes
— —North Carolina, 1412
—Alaska, 2131
—Arkansas, 2196, 17709
—California, 7285
—Hawaii, 16193-16195
—Kansas, 820
—Kentucky, 13031
—Nevada, 18632
—New York, 11682
—North Carolina, 11791
—Ohio, 3260
—Oklahoma, 17320
—Rhode Island, 8390
—South Carolina, 6684, 9920, 20502
—Texas, 15513
—United States, 14210

Legislation drafting *see* Bill drafting

Legislative auditing
—Alaska, 2100-2101, 2129, 3851-3874, 5292-5297, 8720, 10387-10401, 10422, 15778-15781, 17667-17685
—Arkansas, 14292
—California, 15964
—Colorado, 348-372
—Connecticut, 7357, 16105, 17940-17944
—Hawaii, 8905-8906, 8909-8910
—Illinois, 2622, 16295
—Maryland, 9189
—Minnesota, 1080-1087, 4679, 14874-14876, 16813-16814, 20032-20039
—Mississippi, 4693, 6191, 9428-9430
—Nevada, 1230, 3059-3060, 4794-4795, 9551-9552, 11563, 16963, 20167-20169
—New Hampshire, 1241-1245, 3068-3070, 6353-6355, 9568-9570, 11581-11583, 16971-16972, 20175-20176
—New York, 1350, 3152-3154, 17089, 18786-18787
—Pennsylvania, 3381, 9885, 20465
—South Carolina, 13756
—South Dakota, 1617-1630, 3441-3450, 5097-5107, 6726-6743, 8448-8460, 9947-9971, 11998-12007, 13770-13782, 15362-15372, 17452-17458, 19040-19059, 20523-20530
—Utah, 6835, 15589-15590, 20643-20649
—Virginia, 5199, 8586

Legislative bills *see* Bills, Legislative

Legislative bodies *see also* Legislators; Parliamentary practice; Resolutions, Legislative
—bibliography, 16762
—committees
— —directories
— — —Maryland, 9186, 13154
— — —Montana, 6253
— — —Wisconsin, 20848
— —Louisiana, 9058
— —Maine, 7758, 16577
— —Maryland, 4518
— —Nebraska, 13369
— —Ohio, 13649
— —South Dakota, 13792
— —Utah, 13886-13887
— —Washington, 12201
—directories
— —Colorado, 4095
— —Michigan, 18477
— —Montana, 8017
— —Nebraska, 14970
— —Ohio, 13649
— —South Dakota, 13787
— —Vermont, 10124
—handbooks, manuals, etc.
— —Florida, 563
— —Illinois, 2610
— —Maine, 924
— —Massachusetts, 6005
— —South Carolina, 6683
—history
— —Florida, 16157
— —Massachusetts, 4602
—information services
— —United States, 11708
—lower chambers
— —directories
— — —Florida, 564, 16156
— —Arizona, 149
— —California, 12485
— —Florida, 540, 2470-2471, 5675
— —Illinois, 5825, 18135
— —North Carolina, 4880
—publication of proceedings
— —Maryland, 7783
—rules and practice *see* Parliamentary practice
—salaries, pensions, etc.
— —Illinois, 18123
— —Maryland, 9196
—upper chambers
— —directories
— — —North Carolina, 4881
— —Arizona, 150
— —Florida, 566-568
— —Illinois, 5826
— —Maryland, 2843
— —Pennsylvania, 5039
— —South Carolina, 20520
—voting
— —Maryland, 18382
— —Nevada, 20170
— —Washington, 10203-10204
—Arkansas, 7231
—Connecticut, 10699, 17947
—South Carolina, 8417
—South Dakota, 12028
—Virginia, 8590

Legislative bodies as courts
—Maine, 11198

Legislative calendars
—Louisiana, 874
—Oregon, 3326, 18944

Legislative councils
—directories
——Wisconsin, 20848
—Wisconsin, 20849

Legislative districts *see* Election districts

Legislative documents *see* Legislative journals

Legislative histories *see also* Bills, Legislative
—Florida, 19637

Legislative investigations *see* Governmental investigations

Legislative journals, 4297, 17796
—indexes
——Illinois, 4298, 16327
——Indiana, 18144
——Iowa, 5847
——Missouri, 7985, 9463
——Montana, 3031
——Ohio, 11841
——South Dakota, 6749
—Alabama, 3758, 5253, 17656-17657
—Arizona, 7203
—California, 5442, 5447, 7286, 8796
—Colorado, 10652, 12571
—Florida, 5673, 5678
—Idaho, 14557-14558
—Illinois, 16285, 18122
—Indiana, 18145-18146
—Iowa, 5848-5849
—Kansas, 11047
—Kentucky, 862
—Louisiana, 875-876
—Maryland, 5978, 9192
—Massachusetts, 9319, 9321
—Michigan, 4640, 16765
—Minnesota, 6158-6159
—Mississippi, 9431, 11412
—Missouri, 9464, 11453
—Montana, 3032-3033, 16896
—Nebraska, 4756
—New Hampshire, 18643
—New Jersey, 9595
—New Mexico, 4833, 6391-6392, 18710-18711
—North Carolina, 8204-8205
—North Dakota, 17196-17197
—Ohio, 11842-11843
—Oklahoma, 3305, 6537
—Oregon, 18944
—South Carolina, 9919, 9921
—Tennessee, 13805, 15419
—Texas, 5164, 15479, 20586-20587
—Utah, 10120-10121, 12149-12150, 13888-13889
—Vermont, 1811, 8571, 19209
—Virginia, 1849, 6878, 20733
—Washington, 8612-8613
—West Virginia, 14171, 15679
—Wisconsin, 15691-15692
—Wyoming, 10279, 12287-12288, 19363

Legislative oversight *see also* Sunset reviews of government programs
—bibliography
——Alaska, 89
——Minnesota, 6168
—congresses, 19239
—Alaska, 7149
—Florida, 542, 2478
—Maryland, 9187
—Mississippi, 20059
—New York, 6412, 8158
—North Carolina, 1380
—Pennsylvania, 8369
—South Carolina, 13756

Legislative power *see also* State governments

Legislative procedure *see* Parliamentary practice

Legislative reporting
—bibliography
——California, 19525
—indexes
——Illinois, 5825-5826, 18135
——North Dakota, 11809
—Illinois, 668, 5820
—Kansas, 7647
—Kentucky, 4417
—Maryland, 946, 9148, 11226
—North Carolina, 17153
—Wyoming, 8677

Legislative resolutions *see* Resolutions, Legislative

Legislators
—directories
——Alaska, 2133, 10419
——Georgia, 10781
——Kansas, 7651
——Maryland, 9186, 13154
——Missouri, 1117
——North Carolina, 4873, 4880
——Utah, 13875
——Washington, 12201
—salaries, pensions, etc. *see* Legislative bodies—salaries, pensions, etc.
—Arkansas, 10530
—Florida, 12706
—Nebraska, 13370
—New Jersey, 17012
—South Carolina, 20520
—Washington, 12200

Legumes, 11755, 14626, 19813
—research
——Tropics, 8920
—California, 207
—Florida, 10738
—Montana, 14940
—Wyoming, 14940

Leisure, 5645

Lend-lease operations (1941-1945)
—bibliography, 78

Lending *see* Loans

Length measurement, 9702

Leprosy, 15453

Lettuce
—marketing
——California, 15949
—varieties, 10730
——Florida, 10733
—Hawaii, 19696

Levees
—Mississippi, 1098, 9423

Liability (Law), 16015 *see also* Insurance, Liability
—Minnesota, 2979
—New Jersey, 18668
—North Carolina, 11786
—Wisconsin, 14179

Liability for aircraft accidents
—Georgia, 5735

Liability for environmental damages
—New Jersey, 6373

Liability for hazardous substances pollution damages
—Massachusetts, 14810
—Michigan, 11332
—Minnesota, 4671

Liability for landslide damages
—California, 16000

Liability for personal injuries *see* Personal injuries

Liability for sports accidents, 20342

Liability insurance *see* Insurance, Liability

Liability of the state *see* Government liability

Librarians, 2943
—certification, 16758
—in-service training
——Kansas, 19828
—salaries, pensions, etc.
——Connecticut, 4158

Librarianship *see* Library science

Libraries *see also* Information services
—accounting *see* Library finance
—automation, 398, 702, 5178, 9766
——planning
———South Dakota, 12029
——Connecticut, 14464
——Delaware, 445
——Kansas, 7649
——Maine, 11214, 19916
——North Dakota, 11813
——Pennsylvania, 8384
——South Carolina, 1614
—directories
——Alaska, 15789
——Florida, 505, 8861

Libraries *cont.*
——Iowa, 4349
——Missouri, 20113
——Montana, 11500
——Nevada, 8059
——New York, 4860
——Ohio, 1496, 18901
——Oregon, 11920
——South Dakota, 19065
——Washington, 1936
—exhibitions *see* Library exhibits
—federal aid *see* Federal aid to libraries
—finance *see* Library finance
—law and legislation *see* Library legislation
—reference books *see* Reference books
—special collections
——Florida
———Tallahassee, 5658
—statistics
——Oregon, 11920
—trustees
——handbooks, manuals, etc.
———Utah, 15593
——Michigan, 11351
—Delaware, 4177
—New York, 1362-1363, 8187
—Pennsylvania, 3395

Libraries, Children
—handbooks, manuals, etc., 15354

Libraries, Depository
—directories
——Illinois, 16326
—handbooks, manuals, etc.
——Iowa, 12973
—New Jersey, 15034
—North Carolina, 18847
—Ohio, 18902

Libraries, Governmental, administrative, etc. *see also* State libraries
—Louisiana, 873

Libraries, Medical *see* Medical libraries

Libraries, Public *see* Public libraries

Libraries, Public health, 16955

Libraries, Regional *see also* Rural libraries

Libraries, School *see* School libraries

Libraries, Special
—Illinois
——Champaign, 2641

Libraries, State *see* State libraries

Libraries, University and college
—addresses, essays, lectures, 10035
—directories
——Connecticut
———Storrs, 10715
—reference services
——Massachusetts
———Amherst, 1020
—statistics
——North Carolina, 17146
——Texas, 20598
——Virginia, 13944
—Alaska
——Anchorage, 7163
——Fairbanks, 5352-5353
—Arizona
——Tempe, 17694
——Tucson, 7219, 15848
—California
——Berkeley, 12558
——Santa Barbara, 10641
—Connecticut
——Storrs, 16109-16112
—Illinois
——DeKalb, 10942
—Michigan
——Detroit, 2964, 6087
—Nevada
——Reno, 11575
—New York
——Albany, 17124
——Ithaca, 9677
—North Carolina
——Chapel Hill, 11792
—Pennsylvania
——Pittsburgh, 1575, 15299
—South Carolina
——Aiken, 3437
——Columbia, 13766
—South Dakota
——Brookings, 3455
—Tennessee
——Knoxville, 1700
—Texas
——Austin, 10109
——College Station, 15538
—Virginia
——Fredericksburg, 10161, 12179
——Radford, 19255, 20760
——Williamsburg, 3537
——Wise, 1891
—Wisconsin
——Madison, 15701

Libraries and state *see also* Federal aid to libraries
—Mississippi, 13268
—New Jersey, 13443

Libraries and the handicapped
—standards
——Michigan, 18481
—Maryland, 19943
—Oregon, 11921

Library acquisitions *see* Acquisitions (Libraries)

Library administration
—handbooks, manuals, etc.
——Wyoming, 20883

Library buildings
—congresses, 16050

Library catalogs
—union catalogs *see* Catalogs, Union

Library cooperation *see also* Interlibrary loans
—law and legislation
——Texas, 1737
—Connecticut, 4140
—Minnesota, 18516

Library employees *see also* Librarians
—statistics
——Massachusetts, 16638

Library exhibits
—California
——Berkeley, 12558

Library finance *see also* Federal aid to libraries
—North Carolina, 18848

Library information networks
—California, 14438
—Illinois, 16302, 16328
—Kansas, 7648
—Maryland, 13144
—New Jersey, 13444
—Washington, 6997

Library law *see* Library legislation

Library legislation *see also* Libraries and state
—Colorado, 8836
—Illinois, 16293
—Indiana, 14607
—New Jersey, 11602
—Pennsylvania, 9888

Library networks *see* Library information networks

Library orientation
—South Dakota, 19062
—Virginia, 17546

Library planning
—Arkansas, 10560
—Connecticut, 2384
—Iowa, 2718
—Nevada, 18638
—New Jersey, 17011
—New Mexico, 13470
—North Carolina, 18848
—South Carolina, 1613

Library resources, 10641
—catalogs, 575
—Nevada, 9560-9562
—New York, 18817
—North Carolina
——Chapel Hill, 17188
—South Carolina
——Columbia, 15340
—South Dakota
——Vermillion, 19068
—Virginia, 17580
—Wyoming, 10290

Library schools
—Maryland
——College Park, 2883, 7835, 9295
—Pennsylvania
——Clarion, 18962, 18964-18965

Library science
—bibliography, 16938

Library service, Mail *see* Direct delivery of books

Library service to the handicapped *see* Libraries and the handicapped

Library services, 15222
—planning, 6406
—California, 325
—Florida, 2499
—Iowa, 796
—Louisiana, 11150
—Maine, 14754
—Maryland, 7830
—Michigan, 7872, 11349-11350, 11352-11353
—New Jersey, 17011
—New Mexico, 13470
—New York, 4859
—Ohio, 13654-13656, 13659
—South Carolina, 9934

Library statistics
—Connecticut, 423
—Delaware, 447
—Florida, 505, 8861
—Indiana, 19771
—Missouri, 20113
—Montana, 11500
—Nevada, 8059
—New Hampshire, 8071
—South Carolina, 8440
—South Dakota, 1639

Library trustees *see* Libraries—trustees

Library use studies
—Connecticut, 5548

Lice, 2545, 14083

License system
—directories
——Alaska, 5257
——Pennsylvania, 9889-9890, 15292, 17411
—Pennsylvania, 5038, 8370, 20468-20469
—Texas, 8510

Licenses, 13884 *see also* Business tax
—directories
——Maryland, 9158
——Minnesota, 14860
—California, 2238, 3986
—Florida, 2439, 5605
—Hawaii, 600
—Illinois, 7541
—Maryland, 9279
—South Carolina, 11980
—Wisconsin, 7026

Liens *see also* Mortgages
—Michigan, 18478

Lieutenant-governors
—Illinois, 2625
—South Dakota, 20538

Life care communities
—Arkansas, 10526

Life expectancy
—statistics
——Nebraska, 14959
—California, 17774
—Maine, 11209

Life insurance *see* Insurance, Life

Life skills, 6501, 10853
—outlines, syllabi, etc., 506-523

Life style
—South Carolina, 6681

Lifelong education *see* Continuing education

Lighting, 3270, 7174, 18808, 19630
—California, 12472

Lightning protection, 9487

Lightweight concrete, 8560, 12138

Lignite
—Gulf Coast (United States), 8683
—Texas, 8550

Lilies
—Hawaii, 16204

Lima bean
—diseases and pests, 16174

Lime industry
—Maryland, 4539, 7805
—United States, 5807

Limestone
—Virginia, 14068

Liming of soils
—Illinois, 5807
—Iowa, 12956
—Missouri, 13314

Limited access highways *see* Express highways

Limited partnership
—Washington, 8601

Limnology *see also* Eutrophication

Linear models (Statistics), 13480, 13602, 13605

Linear operators, 19332

Linguistic minorities
—New Jersey, 1287

Liquefied petroleum gas, 17117
—safety measures
——Texas, 1740, 13854
—Louisiana, 877
—New York, 17110
—Texas, 15481

Liquefied petroleum gas industry
—Arkansas, 10533
—United States, 10533

Liquid fuels *see also* Gasoline; Petroleum products

Liquidation, 11810, 12989

Liquor laws *see also* License system
—Alaska, 15747-15748
—Connecticut, 2377

Liquor license system *see* License system

Liquor problem
—South Carolina, 19005
—Wisconsin, 19304

Liquor traffic
—directories
——Pennsylvania, 6651-6652
—statistics
——Maine, 11156
——Michigan, 9354
——West Virginia, 8625
—taxation
——law and legislation
———California, 17787
——California, 17834
——Maryland, 7771
——North Carolina, 9681
—Alabama, 12310
—Iowa, 7603
—Kansas, 16446
—Maine, 11199
—Minnesota, 2979
—New Jersey, 18668, 20177
—Ohio, 13636
—Texas, 8510
—Virginia, 10135
—Washington, 12231

Liriodendron tulipifera, 11756

Lis pendens
—California, 7316

Literacy
—handbooks, manuals, etc., 14842
—California, 5494, 15971
—Illinois, 12885
—Minnesota, 11386

Literary agents
—directories
——Oregon, 8334

Literary criticism *see* Criticism

Literary prizes, 2960

Literature, 1577, 5341 *see also* Children's literature
—history and criticism, 4455
—Idaho, 18094

Literature, Immoral
—Maine, 16589

Lithography
—exhibitions, 10261

Litigation *see* Actions and defenses

Litter (Trash), 20718
—law and legislation
——Virginia, 15637
—Alaska, 37
—Ohio, 18896, 20351

Littering *see* Litter (Trash)

Livestock, 4781, 6258, 6971, 15169, 19375 *see also* Cattle; Range management
—breeding, 15521, 18573
— —North Dakota, 9718
— —Pennsylvania, 9877
— —Texas, 15445
—congresses
— —Latin America, 14504
—feeding and feeds *see* Animal nutrition
—housing, 17205, 19790
—judging
— —Nevada, 16961
—marketing, 8045
— —Louisiana, 18305
— —Texas, 15446
—statistics
— —Florida, 19597
— —South Carolina, 1581
— —Tennessee, 12032
— —Texas, 10057
—weight, 3923
—Alaska, 15814
—Florida, 561
—Louisiana, 16493
—Nebraska, 1191
—Nevada, 4788
—South Dakota, 1633
—Texas, 3497

Livestock brands
—Kansas, 19814
—Oregon, 18951

Livestock exhibitions
—Illinois, 16325
—Louisiana, 5934, 18323
—Pennsylvania, 11934

Livestock industry *see* Animal industry

Livestock waste *see* Animal waste

Living trusts
—California, 317

Living wills *see* Right to die

Lizards
—Missouri, 11428

Loan associations *see* Building and loan associations

Loans *see also* Debts, Public; Government lending; Mortgage loans
—law and legislation
— —study and teaching, 10821
— —Michigan, 11342
—New York, 6430
—Oklahoma, 6522

Loans, Foreign
—United States, 3562-3563

Loans, Government *see* Government lending

Loans, Inter-library *see* Inter-library loans

Loans, Personal *see also* Building and loan associations
—Alabama, 12323

Lobbying
—law and legislation
— —New Mexico, 11630
—Alaska, 12351
—New York, 3164
—Wisconsin, 19309

Lobbyists, 6175, 9406
—directories
— —Alaska, 7155
— —Illinois, 2623
— —Kansas, 9019
— —Minnesota, 7951
— —Washington, 20819
—Florida, 5676-5677
—Indiana, 716
—Maine, 19912
—Minnesota, 20044
—New York, 13577

Loblolly-pine, 2007, 15736, 20714-20715
—Southern States, 6188

Lobster fisheries
—statistics
— —Massachusetts, 6001
—Maine, 16580

Lobsters
—Buzzards Bay, 4591
—Massachusetts Bay, 4591

Local budgets
—handbooks, manuals, etc.
— —Georgia, 7450
— —Oregon, 15255

Local elections
—handbooks, manuals, etc.
— —Oregon, 9836
—Pennsylvania, 20449

Local finance *see also* Municipal finance
—statistics
— —Nevada, 3053
— —South Carolina, 8403
—Alaska, 5326-5327
—California, 10580, 10620, 12553, 15958, 19537
—Colorado, 12570
—Florida, 486, 10722
—Iowa, 756
—Kentucky, 5895
—Maryland, 14769
—Massachusetts
— —Boston, 4623
—Minnesota, 4672-4673, 7935, 9393
—New York, 17047, 17050
—North Carolina, 4899, 13599
—Ohio, 1470, 1472, 17260, 20353
—Oregon, 3346
—Pennsylvania, 20448
—Rhode Island, 13724
—Virginia, 1814, 5198, 20671
—Wyoming, 10280

Local government *see also* Annexation (Municipal government); Cities and towns; County government; Municipal government; Public administration; Special districts; Villages
—automation
— —North Carolina, 3184
—directories
— —Pennsylvania, 20464
—handbooks, manuals, etc.
— —Connecticut, 14465
—law and legislation
— —Georgia, 5727
— —Pennsylvania, 3390
—state supervision
— —California, 15965
— —New York, 4850
—statistics
— —Washington, 1900, 15654, 20803
—study and teaching
— —New York, 8107
—Alaska, 88
—California, 10608, 19527
—Florida, 577, 12705
—Georgia, 2508, 18087
— —Athens County, 12797
— —Clarke County, 12797
—Iowa, 2723, 4354
—New Jersey, 18648
—New York, 8101, 11691, 17090, 18822
—North Carolina, 4904, 11785
—Pennsylvania, 1553, 11938, 20450-20451
—South Carolina, 6712
—South Dakota, 12023
—Texas, 12084
—Virginia, 3561

Local history
—addresses, essays, lectures
— —New York, 11709
—anniversaries, etc.
— —handbooks, manuals, etc.
— — —United States, 19706
—bibliography
— —Alaska, 78
— —Pennsylvania, 11937
— —South Carolina, 5079
— —Virginia, 13947
—congresses
— —South Dakota, 13768
—outlines, syllabi, etc., 2687
—study and teaching
— —Ohio, 15221
—study and teaching (elementary)
— —South Dakota, 13784
—Alaska, 71-72, 75, 80, 2120-2123, 3885, 7145-7146, 7162, 8723, 10441, 17686, 19443
— —Saint Lawrence Island, 5313, 5317
—Arkansas, 10498
—California
— —Los Angeles, 12559
—Choctawhatchee Bay, 7421
—Colorado, 2349
—Connecticut, 5547, 12588

Local history *cont.*
—Delaware
——Sussex County, 8850
—England, 17134
—Hawaii, 4237, 4243-4244, 4250-4252
—Illinois, 10949
—Indiana, 19763
—Iowa, 19805
—Kansas, 16444-16445, 18274, 19832
—Latin America, 12806
—Louisiana
——Saint Charles Parish, 9078
——Saint John the Baptist Parish, 9078
—Maryland, 933, 18402
—Middle West, 7952
—Minnesota
——Saint Paul, 6109
—New Mexico, 15578
—North Carolina, 4875, 6458, 8195, 11793
——Cherokee County, 8196
—North Dakota, 17241-17249
—South Carolina, 13741, 17448
—Texas, 15462, 15514, 15516, 19180
—Virginia, 6886, 20742
—Wisconsin, 3689

Local laws
—indexes
——Minnesota, 11387
—Maryland, 11222
—Washington, 8614

Local officials and employees *see also* County officials and employees; Municipal officials and employees
—directories
——North Dakota, 13631
——Ohio, 13652
——Pennsylvania, 20462-20463
—handbooks, manuals, etc.
——Pennsylvania, 13708
—pensions
——Florida, 482, 2428
——Oklahoma, 6573
——Texas, 1724, 20570
—salaries, allowances, etc., 1701
——California, 17798
——Iowa, 7623
——Kansas, 9012
——Maryland, 9296
——Tennessee, 10036
—Alaska, 10331
—Illinois, 10940
—Michigan, 13218
—New York, 17085, 18820
—Pennsylvania, 20449, 20451

Local taxation
—handbooks, manuals, etc.
——Minnesota, 4666
—statistics
——South Carolina, 8403
—California, 2308
—Florida, 499
—Georgia, 10824
—Minnesota, 4675
—Nevada, 1205
—New York, 11696
—North Carolina, 17185
—Ohio, 8265
—Virginia, 1840, 10137, 10179, 20682, 20713
—Washington, 8616

Local transit, 10100 *see also* Bus lines
—directories
——Maryland, 16628
—economic aspects
——New York
———New York City, 11704
—employees
——Virginia, 10155
—fares
——New Jersey, 3102
—finance
——handbooks, manuals, etc., 13209
——Arkansas, 10558
——California, 12495, 17810
——Maryland, 9250
——Massachusetts, 4597, 11292
——New York
———New York City, 15117, 17120
——Pennsylvania, 20466
——Texas, 3494, 15552
—law and legislation
——Oregon, 11909
—maps
——North Carolina, 11773
—statistics
——North Carolina, 9694
——Texas, 8545
—Alabama, 15742
—Arizona, 5359
—California, 12528
—Connecticut, 7354, 10704
—District of Columbia, 19403
—Iowa, 19773
——Clinton, 5844
——Mason City, 2691
——Muscatine, 2692, 18165
—Maryland, 19403
——Baltimore, 16624
—Minnesota, 4677
—New Jersey, 13440
—North Carolina
——Durham County, 11774
——Orange County, 11774
——Wake County, 11774
—Rhode Island, 17428
—Texas, 15553
—Virginia, 19403

Local transit crime
—New Jersey, 3102

Locksmiths
—California, 12529

Locusts
—control, 7055
—Washington, 20834

Lodging-houses
—Wyoming, 3708

Log cabins
—Alaska, 2106, 10446

Loggerhead turtle
—South Carolina, 9942-9943

Logging, 2544, 10232, 10310, 10805, 14530, 19672
—Alaska, 2019
—Maine, 4470
—Virginia, 14009
—Washington, 15659

Logic, Multivalued *see* Many-valued logic

Logic, Variable-valued *see* Many-valued logic

Logic design, 12911, 14595

Logotype, 16633

Long-term care facilities
—certification
——New Jersey, 20197
—directories
——Texas, 19138
—statistics
——California, 274-275, 2306
——Montana, 3022
—Florida, 544

Long-term care of the sick, 11926 *see also* Nursing home care
—finance, 19383
—law and legislation
——Texas, 17501
—California, 233, 4028, 10594, 17819
—Connecticut, 17912
—Illinois, 12861
—Kansas, 2729, 19818
—Louisiana, 4457
—Maine, 13118
—Maryland, 9207, 13165
—Massachusetts, 9316
—New Jersey, 13430
—New York, 9655
—Ohio, 20376
—Pennsylvania, 9896
—South Dakota, 9984
—Virginia, 10140, 13928
—Washington, 6981

Longleaf pine
—congresses, 15738
—Georgia, 2534

Longshoremen
—statistics
——New Jersey, 12305, 17650
——New York, 12305, 17650

Lotteries
—law and legislation
——Maryland, 18387
—Arkansas, 10527
—California, 5444, 5446
—Maryland, 9226-9230, 11264, 19930
—Michigan, 9330
—New Jersey, 3108, 18695, 20207
—New York, 17080

Lotteries cont.
—Ohio, 15228
—South Carolina, 13764
—United States, 7033, 7595, 10527, 13764
—Washington, 20823

LOTUS 1-2-3 (Computer program), 3513

Louisiana.
—Administration, Division of, 11108-11109, 13050-13051
— —Office of Telecommunications Management, 19876
—Agricultural Chemistry Division, 16489-16490
—Agricultural Experiment Station, Baton Rouge, 2781-2784, 5897, 7703, 14660-14662, 16491, 18303, 19867-19868
— —Department of Agricultural Economics and Agribusiness, 2785, 5898-5903, 7704, 13036, 14664-14665, 16492-16495, 18304-18309
— —Department of Agronomy, 14663
—Agriculture, Department of, 2786, 7705-7706
—Alexandria Vocational-Technical Institute, 5904-5924, 9051
—Archaeological Survey and Antiquities Commission, 16496
—Archaeology, Division of, 4430
—Architects Selection Board, 9052
—Archives, Records Management, and History, Division of, 16504
—Arts Council, State, 9075
—Arts, Division of the, 4431
—Aviation and Public Transportation, Office of, 13064-13065
—Board Certified Social Work Examiners, State Board of, 11146
—Bond Commission, State, 13073-13079
—Calhoun Research Station, 16498
—Citrus Research Station, Port Sulphur, 4422-4423
—Commerce and Industry, Office of, 13066
—Consumer Protection, Office of, 11138
—Contractors, State Licensing Board for, 11154, 2790
—Delgado Community College, New Orleans, 13039, 16499
—Dentistry, State Board of, 11113
—Education, Department of, 870-871, 2787-2788, 4424-4428, 7707-7710, 11089-11093, 13040-13041, 14666, 18310-18312, 19869-19874
—Elderly Affairs, Office of, 4456-4457, 9069-9070
—Employment Security, Office of.
— —Research and Statistics Division, 13067
—Energy Division.
— —Technology Assessment Section, 13052, 14672
—Engineers Selection Board, 9056
—Environmental Quality, Department of, 11094-11098
—Financial Institutions, Office of, 18326
—Forestry, Office of, 5942, 13068
—Geological Survey, 9057, 13053
—Governor, 11110
—Grambling State University.
— —Department of Political Science, 11111
—Greater Baton Rouge Port Commission, 11112
—Hammond Research Station, 872, 4432, 19877
—Health and Human Resources, Department of, 16500, 18313
— —Division of Licensing and Certification, 7711
—Health Education Authority of Louisiana.
— —Child Care Center, 5933
—Highways, Office of, 880-882, 2795-2798, 4458, 7720, 9071-9072, 11139-11141, 13069, 14677, 16517-16518, 18327, 19883-19885
—Human Development, Office of, 11142
— —Division of Evaluation and Services, 4459
—Iberia Research Station, Jeanerette, 4433
—Job Training Coordinating Council, Governor's State, 5932
—Judicial Council, 14673
—Justice, Department of, 7712
—Juvenile Services, Office of, 5943
—Labor, Department of.
— —Research and Statistics Division, 7713
—Legislative Research Library, 873
—Legislature, 874
— —House of Representatives, 875, 9058
— — —Legislative Services, 4434
— —Joint Legislative Committee on Economies in State Government, 13055
— —Senate, 876
—Liquefied Petroleum Gas Commission, 877
—Louisiana State Law Institute, 13056
—Louisiana State University, Alexandria, 878, 4435
—Louisiana State University and Agricultural and Mechanical College, Baton Rouge, 16506, 18317
— —Admissions Office.
— — —Academic Services, 18318
— —Center for Energy Studies, 4438
— —Coastal Fisheries Institute, 4439-4443, 4445, 13057, 18324
— —College of Engineering, 13058
— —Cooperative Extension Service, 2791, 4446, 5934-5936, 7719, 9059-9064, 11115-11131, 16507-16512, 18319-18323, 19878-19879
— —Department of Geography and Anthropology, 16513
— —Division of Business Research, 4447
— —Graduate School, 13059
— —Junior Division, 19880
— —Office of Academic Affairs, 13060
— —Office of Public Relations, 16515
— —Office of Publications, 4448, 5937-5941, 13061, 14674
— —Office of Student Aid and Scholarships, 16516
— —School of Forestry and Wildlife Management, 11132-11133
— —School of Forestry, Wildlife, and Fisheries, 2792, 4449-4450, 9065-9066
— —School of Health, Physical Education, Recreation, and Dance, 14675
— —Sea Grant College Program, 11134-11135, 13062, 19881
— —System Network Computer Center, 9067
—Louisiana State University and Agricultural and Mechanical College System, 13063
— —Office of Institutional Research, 4451-4453, 11136, 16514, 19882
—Louisiana State University, Eunice.
— —Ledoux Library, 4436-4437
—Louisiana State University in Shreveport.
— —Department of Social Sciences, 18325
— —Division of Student Affairs, 879
—Louisiana Tech University, Ruston, 2793, 4454
— —Department of Architecture, 2794
—Market News Service, State, 7722
—McNeese State University, Lake Charles, 4455
—Motor Vehicle Commission, 11114
—Municipal Employees' Retirement System, 11137
—Music Commission, 9068
—Natural Resources, Department of, 9053, 11099
— —Energy, Research, and Planning Division, 7714-7715, 11100-11102
—Northeast Research Station, Saint Joseph, 14676
—Nursing, State Board of, 11148, 14679

Louisiana. *cont.*
—Occupational Information Coordinating Committee, State, 4465
—Parks, Office of State, 14678
—Port of New Orleans, Board of Commissioners of the.
——Marketing Division, 16497
——Public Information Department, 4421
—Professional Engineers and Land Surveyors, State Board of Registration for, 11149, 18329
—Psychologists, State Board of Examiners of, 11147
—Regents, Board of, 13038
—Register, Office of the State, 4460, 13070-13071, 18328
—Revenue and Taxation, Department of, 11103
——Public Relations Section, 11104
—Rice Research Station, Crowley, 16519
—Saltwater Finfish Management, Governor's Task Force on, 16505
—Sanitarians, State Board of Examiners for, 16520
—South Louisiana Vocational-Technical Institute, Houma, 9074
—Speech Pathology and Audiology, Board of Examiners for, 13037
—State, Department of, 4429
—State Library, Baton Rouge, 4461-4463, 9076, 11150, 18330
——Films and Recordings Section, 4464, 11151
——Library Development Division, 9077, 11152
——Section for the Blind and Physically Handicapped, 2799, 11153, 18331
—Tax Commission, 18332
—Tourism, Office of, 883, 11143-11144, 13072
—Transportation and Development, Department of, 7716, 9054, 11105-11106, 13042, 14667-14669, 16501, 19875
——Office of Public Works, 7717, 13043-13046, 14670-14671
———Water Resources Section, 11107
——Planning Division, 13047
——Traffic and Planning Division, 13048
—University of New Orleans.
——Division of Business and Economic Research, 885-888, 16521
—University of Southwestern Louisiana, Lafayette.
——Center for Louisiana Studies, 9078-9079, 18333
—Urban and Community Affairs, Department of.
——Office of Planning and Technical Assistance, 9055, 16502-16503
—Vocational Education, Office of, 884
—Water Pollution Control Division, 13080-13081
—Water Resources, Office of, 7721, 11145
—Wildlife and Fisheries, Department of, 13049, 18314-18316
—Women, Governor's Commission for, 13054
—Women's Services, Division of, 5925-5931
—Worker's Compensation Administration, Office of, 9073
—Youth Services, Division of, 2789

Louse *see* Lice

Love Canal Chemical Waste Landfill, 9673

Low-fat diet, 13491, 20510

Low income housing *see* Housing; Public housing

Lowenstein, Allard K. (1929-1980), 17188

Luhan, Mabel Dodge (1879-1962), 18104

Lumber
—drying, 11100
—seasoning *see* Lumber—drying
—statistics
——Louisiana, 13068

Lumber trade
—directories
——Delaware, 2415
—Alaska, 2041
—Delaware, 2416

Lumbering
—machinery, 9096

Lungs
—cancer, 3517
—diseases, 19191
——statistics
———California, 17777

Lupus, 14742

Lutes, Terry, 10958

Lutra canadensis
—Nevada, 4792

Luxuries
—taxation
——Arizona, 19460

Lynx
—Alaska, 7137

M

Machine learning, 18138, 18143

Machine-shop practice, 8427

Machine-tools
—numerical control
——outlines, syllabi, etc., 5822

Machinery in industry
—taxation
——Maine, 11211, 16588

Mackerel
—Pacific Ocean, 15897

Mackerel fisheries
—Gulf of Mexico, 4440

Mackerel fishing
—California, 14324

Mackinaw trout *see* Lake trout

Magistrates *see* Judges

Magnesium
—California, 7273
—United States, 7273

Magnetism, Terrestrial
—maps
——Oregon, 5005

Mail library service *see* Direct delivery of books

Maine.
—Accountancy, Board of, 7725
—Accounts and Control, Bureau of, 9088
—Adult and Community Education, Division of, 9094
—Aeronautics, Bureau of, 4468
—Agent Orange Information Committee, 19888
—Agricultural Experiment Station, Orono, 889, 4466-4467, 5944, 13084-13086, 14682, 16522
—Agricultural Marketing, Bureau of, 890, 4469, 14684, 16527
—Agriculture, Food, and Rural Resources, Department of, 16542-16544, 18355, 19903-19904
—Alcohol and Drug Abuse Planning Committee, 9081-9087, 11155, 13087-13088, 14683
—Alcohol and Drug Education Services, Division of, 14708, 16560-16566
——Resoruce Center, 14709
—Alcoholic Beverages, Bureau of, 11156
—Alcoholism and Drug Abuse Prevention, Office of, 13131
—Architects and Landscape Architects, State Board for Registration of, 19915
—Arts and the Humanities, State Commission on the, 925, 4500
—Atlantic Sea Run Salmon Commission, 13089, 16523, 18335-18343
—Attorney General, Department of.
——Consumer and Antitrust Division, 11174

Maine. cont.
—Audit, Department of, 16545
—Augusta Mental Health Institute, 18344-18346
—Bangor Mental Health Institute, 16524
—Banking, Bureau of, 13090-13091, 18347
—Barbers, State Board of, 16573
—Baxter State Park Authority, 2800
—Budget, Bureau of the, 5946
—Business, Occupational, and Professional Regulation, Department of, 2802-2804, 4475-4476, 11175, 19905
—Capitol Planning Commission, 11173
—Capitol Security, Bureau of, 16528
—Census Data Center Program, 19901
—Central Computer Services, Bureau of, 16529
—Central Maine Vocational Technical Institute, Auburn, 14692-14701
—Children's Deaths in Maine, Special Advisory Committee on, 2823
—Chiropractic Examiners, Board of, 14722
—Community Services, Division of, 909, 5949, 11183-11184, 13112
—Conservation, Department of, 11194
—Corrections, Governor's Blue Ribbon Commission on, 4490
—Courts, Administrative Office of the, 14680, 19887
—Criminal Justice Academy, 7735, 18354
——Board of Trustees, 895
—Criminal Justice Data Center, 896
—Deafness, Division of, 4483
—Dental Health Council, 13103
—Dental Health, Office of, 4496, 16581
—Development Office, State, 4501-4502, 5960, 14749
—Developmental Disabilities, Planning and Advisory Council on, 4499, 11210, 14741-14742
—Disease Control, Division of, 11185
—Eastern Maine Vocational Technical Institute, Bangor, 14713, 16568
—Educational and Cultural Services, Department of, 897-899, 4477-4480, 5948, 7736-7738, 11176, 14703, 16546, 18356, 19906-19907
——Bureau of Instruction, 7739-7743
———Division of Alcohol and Drug Education Services, 7744
———Division of Curriculum, 2805-2806
——Division of Management Information, 4481-4482, 13104, 19908
——Division of Planning and Management Information, 11177
—Educational Assessment, Division of, 910, 4484
—Electricians' Examining Board, 18359
—Emergency Medical Services, Office of, 919-920, 2821, 7761-7762, 917
—Employment of the Handicapped, Governor's Committee on, 11187
—Employment Security, Bureau of.
——Division of Economic Analysis and Research, 891, 14685, 18348
———Data Systems and Operations Review Section, 892, 14686, 18349
—Energy Resources, Office of, 921-923, 5958-5959, 16582-16583
—Entomology, Division of, 911, 4485, 7750
—Environmental Protection, Department of, 7745-7747, 11178-11179, 18357
——Municipal Services Division, 11180
—Eye Care, Division of, 16567
—Family Matters in Court, Commission to Study, 19902
—Ferry Service, 2808, 14714
—Finance and Administration, Department of, 901, 7748, 13105
—Finance Authority of Maine, 2809-2813
—Forest Service, 4487-4489, 5950-5952, 13113-13115, 16569
——Management and Utilization Division, 14715
—Forestry, Bureau of, 4470, 16530
—Geological Survey, 2814-2816, 5953, 7751-7753
—Governmental Ethics and Election Practices, Commission on, 9093
—Governor, 13116, 14716
—Governor, Office of the, 7763
—Harness Racing Commission, State, 926
—Health, Bureau of, 14687-14688, 16531
——Division of Health Education, 16532
—Health Care Finance Commission, 912, 2817-2818, 14720
—Health Coordinating Council, State, 14750-14753
—Health Planning and Development, Bureau of, 16533
——Division of Data and Research, 14689
—Health Planning and Development, Office of, 2822, 4497, 16584
——Division of Data and Research, 4498, 9097, 11208-11209, 14740, 16585
—High-Level Nuclear Waste, Governor's Task Force on, 14718-14719
—Highways, Bureau of.
——Materials and Research Division, 5945, 13092-13093
—Historic Preservation Commission, 4491, 7754
—Homelessness, Maine Task Force to Study, 14735
—Housing Authority, State, 4503, 7767, 18362
——Operations Division, 2824
—Human Rights Commission, 913
—Human Services, Department of, 2807, 11181, 13106-13108, 14704, 16547-16548
——Division of Data and Research, 900, 11182
——Office of Public Affairs and Communications, 14705-14706
—Income Maintenance, Bureau of, 16534-16535
—Inland Fisheries and Wildlife, Department of, 902-907, 13109, 16549, 19909, 916
——Division of Recreational Safety and Registration.
———Safety Section, 16550
——Watercraft Section, 16574-16575
—Insurance, Bureau of, 13094, 16536
——Consumer Services Division, 4471
—Judicial Department, 18360
—Juvenile Justice Advisory Group, 914
—Kennebec Valley Vocational Technical Institute, Fairfield.
——Admissions Office, 14721
—Kennebec Valley Vocational Technical Institute, Waterville, 11188
—Labor Market Evaluation and Planning Section, 915, 16570
—Labor Market Information Field Services Section, 4492-4493, 11189-11190
—Labor Relations Board, 11191, 14729, 14731
—Labor Standards, Bureau of, 9089, 13095-13096, 18350
—Land and Water Resources Council, 5954-5955
—Land Quality Control, Bureau of, 19889
——Division of Licensing and Review, 19890
—Land Surveyors, State Board of Registration for, 14748
—Learning Disabled Children, Joint Select Committee for, 19910
—Legislative Assistants, Office of, 924
—Legislative Information Office, 7757

Maine. *cont.*
—Legislature, 7758, 11195, 16577-16578, 19912
——Joint Select Committee on Nursing Care Needs, 13118
——Joint Select Committee to Study the Shoe Industry, 5957
——Joint Standing Committee on Appropriations and Financial Affairs, 11196
——Joint Standing Committee on Audit and Program Review, 16579
——Joint Standing Committee on Business and Commerce, 11197, 13119
——Joint Standing Committee on Judiciary.
————Impeachment and Address Study Subcommittee, 11198
————Insanity Defense and Related Statutes and Procedures Study Subcommittee, 14732
——Joint Standing Committee on Labor, 13120
——Joint Standing Committee on Legal Affairs, 11199
——Joint Standing Committee on Marine Resources, 16580
——Joint Standing Committee on State Government, 7759
——Joint Standing Committee on Taxation, 11200, 14733
——Joint Standing Committee on Transportation, 19913
——Joint Standing Committee on Utilities, 11201
——Office of Fiscal and Program Review, 11202
——Special Legislative Committee to Study the Feasibility of State Assistance to the Rail Industry, 11203
—Maine Guaranteed Student Loan Program, 14734
—Maine's Elderly, Bureau of, 7726, 18351, 19891
—Marine Resources, Department of, 16551-16554
—Maternal and Child Health, Division of, 4486, 14710
—Medical Services, Bureau of, 13097
——Division of Licensing and Certification, 13098-13099
—Mental Health and Mental Retardation, Department of.
——Division of Special Projects, 16555
—Mental Health, Bureau of, 4472
—Mental Retardation, Bureau of, 4473
——Region I Office, 19892
——Region IV Office, 19893
—Milk Commission, 2820
—Municipal Bond Bank, 13121-13130
—Northern Maine Vocational Technical Institute, Presque Isle, 7760, 14736-14739, 16586
—Nursing, State Board of, 14747, 16572
—Occupational Outlook and Job Information Section, 4494-4495, 9095-9096, 11204-11207
—Occupational Safety and Health, Board of, 16525-16526
—Parks and Recreation, Bureau of, 893, 11157-11158, 13100-13101, 16576, 19911
——Snowmobile Division, 19894-19896
—Parole Board, State, 11213
—Personnel, Department of, 7749
—Pesticides Control, Board of, 11192-11193
—Planning Office, State, 927, 4507, 5961, 7768, 11215, 13132, 14757-14758, 16592, 7755
——Critical Areas Program, 4508, 16593
—Plant Industry, Division of, 11186
—Podiatrists, Board of, 14728
—Police, State, 4474, 16539, 14723-14727
——State Bureau of Identification, 4509, 16540
—Potato Commission, 2819
—Public Improvements, Bureau of, 7727, 14690, 16537
—Public Lands, Bureau of, 19897-19898, 14730
—Public Safety, Department of, 13110
——Bureau of Safety, 908
—Radioactive Waste, Advisory Commission on, 7723-7724, 9080, 14681, 18334
—Radiologic Technology Board of Examiners, 16587
—Rehabilitation, Bureau of, 7728
—Residential Alcoholism Rehabilitation and Related Treatment, Policy Review Committee on, 14743
—Retirement System, State, 7769
—Rural Development, Governor's Committee on, 14717
—Sales Tax Section, 9098, 11211, 16588
—Secretary of State, 11212, 14744, 16589, 19914
—Social Services, Bureau of, 9090, 11159
——Division of Purchased and Support Services.
————Program Development Unit, 16538
—Soil and Water Conservation Commission, 18361
—Southern Maine Vocational Technical Institute, South Portland, 7764-7766, 14745-14746
—State Library, Augusta, 4504-4505, 9099, 11214, 14754-14755, 16590, 19916
——Reader and Information Services Division, 16591
—State Museum, Augusta, 4506, 14756
—Substance Abuse Counselors, Board of Registration of, 2801
—Supreme Judicial Court, 5962
—Taxation, Bureau of, 7729, 9091-9092, 11160-11170, 16541, 18352-18353, 19899-19900, 13117
—Telecommunications Policy, Task Force on, 4510
—Tourism, Division of, 14711-14712, 18358
—Transportation, Department of, 13111, 16556-16557
——Office of Equal Opportunity, 14707
——Technical Services Division.
————Research and Development Section, 16558-16559
—Truck Issues Advisory Committee, 19917
—University of Maine at Augusta, 14759
—Veterans Services, Bureau of, 7730-7732, 11171, 14691, 7756
—Visiting Committee to the University of Maine, 5963, 14760
—Vocational Education, Advisory Council on, 5947, 13082-13083
—Vocational Education, Bureau of, 7733-7734, 11172, 13102
—Whitewater Advisory Committee, 11216
—Women, Commission for, 894, 14702

Mainstreaming in education, 4348

Maize *see* Corn

Malayan poetry
—library resources, 9677

Mallard, 17219

Malnutrition, 17282

Malnutrition in children, 5574

Malpractice, 8809

Malpractice insurance *see* Insurance, Malpractice

Malt liquors
—directories
——Pennsylvania, 15292

Mammals
—Massachusetts, 5999

Man *see also* Anthropology

Management, 16399 *see also* Business; Industrial management; Personnel management
—study and teaching, 4932

Mandamus
—California, 8805

Mange *see* Scabies

Mangrove plants
—Florida, 17961

Manpower *see also* Labor supply
—Wyoming, 7060

Manpower development and training *see* Occupational training

Manpower policy *see also* Occupational training; Public service employment; Unemployment
—Connecticut, 12581
—Mississippi, 6189
—Texas, 8521
—West Virginia, 7009

Manpower training programs *see* Occupational training

Manufacturers
—directories
——Colorado, 4105-4108, 7344
——South Dakota, 9973
——Texas, 10104
—Arkansas, 12393, 12400
—Kansas, 812
—Missouri, 9457

Manufactures, 2674 *see also* Commerce
—defects, 2676
—directories
——Florida, 16134
——Kansas, 7632
——Kentucky, 13022
—exhibition
——Maine, 14756
—statistics
——Illinois, 12886
——Iowa, 2712
——Kentucky, 16478
——Massachusetts, 9323
——Nebraska, 13358
——Virginia, 19236
—Iowa, 778
—Kansas, 809, 14646
—Maine, 4494-4495

Manure gases *see also* Methane

Manures, 19669
—analysis
——Florida, 485
——New Hampshire, 8064
——North Dakota, 8255
——South Carolina, 8396
—Louisiana, 16490
—Montana, 13328
—New Jersey, 14997
—Virginia, 6877

Manuscripts
—catalogs
——North Dakota, 4935
—North Dakota, 3229

Manuscripts, American
—union lists, 10633

Many-valued logic, 16345-16346

Map collections
—California
——Fresno, 19484

Map grids *see* Grids (Cartography)

Map-projection *see also* Cartography

Maple syrup
—Maine, 16527

Maps *see also* Aeronautical charts; Cartography; Topographic maps
—library resources
——Illinois, 16306
—Alaska, 5351
—California, 12456
—Ohio, 11829
—South Carolina, 8443

Maps, Geological *see* Geology—maps

Maps, Topographic *see* Topographic maps

Maps, Tourist *see also* Road maps

Mariculture
—Apalachicola Bay, 12723

Marinas, 5652

Marine aquariums, 11134

Marine biology, 8530

Marine ecology
—Oregon, 6599

Marine fauna
—study and teaching, 5339

Marine fishes
—Texas
——Laguna Madre, 12103
—Virgin Islands, 10131

Marine geology *see* Submarine geology

Marine mammals
—study and teaching, 113

Marine mineral resources
—congresses, 4219

Marine pollution *see also* Waste disposal in the ocean
—addresses, essays, lectures, 984

Marine resources
—bibliography, 4857
—law and legislation
——Maryland, 958
—research, 465, 2987, 5021, 6618, 7332, 8831, 9298, 15704, 19947, 20761
——bibliography, 2574, 5020, 12709
——congresses, 16151
——Florida, 16152
——Hawaii, 619, 5787
——North Carolina, 9709
——South Carolina, 19029
—study and teaching
——Hawaii, 615, 5758
—Alaska, 115, 3909

Marine resources and state
—Hawaii, 4220

Marine resources conservation
—South Carolina, 8445

Marine sediments
—Antarctic Ocean, 533

Marine terminals
—planning
——Maryland
———Baltimore, 9225
—New Jersey, 8083
——Camden, 13445
—South Carolina
——Charleston, 17444

Marine transportation *see* Shipping

Marital status
—California, 15869

Maritime law *see also* Carriers; Commercial law

Market surveys, 11004
—Connecticut, 19571

Marketing, 2666, 16400 *see also* Commodity exchanges; Direct selling; Retail trade
—directories
——Florida, 5625

Marketing (Home economics) *see also* Consumer education

Marketing of livestock *see* Livestock—marketing

Marketing research, 19770
—congresses, 12923, 16352

Marlin fisheries
—North Atlantic Ocean, 17076

Marmots
—control, 6207

Marriage, 9062 *see also* Divorce; Domestic relations
—Maryland, 18368
—South Carolina, 5059

Marriage counseling
—directories
——North Carolina, 9682
—Hawaii, 616

Marriage licenses
—Massachusetts, 1015

Marriage statistics *see* Vital statistics

Married people
—employment
——statistics
———North Dakota, 8220

Marshes, 18316
—Louisiana
——Fritchie Marsh, 7721

Marshes, Tide
—Florida, 17960
—Maine
——Harrington, 13093

Maryland.
—Agricultural Development and Marketing, Division of, 9175
—Agricultural Fair Board, 9100
—Agricultural Land Preservation Foundation, 9101
—Agriculture, Department of, 2832-2833, 4514, 7779, 9119-9122, 13137, 16612-16613
——Marketing Services Section, 9123, 18372
—Alcohol Abuse by Youth and Young Adults, Governor's Task Force on, 9204
—Alcohol and Tobacco Tax Division, 7771
—Alcoholism Control Administration, 928
—Alzheimer's Disease and Related Disorders, Task Force on, 9282
—Animal Health and Consumer Services, Office of, 4539-4540, 7805-7806
—Apple Commission, State, 19937
—Architectural Registration Board, 16598
—Assessments and Taxation, State Department of, 967-968, 7819-7821, 13176, 18406
—Attorney General's Office, 7772-7773, 14761, 18363
——Antitrust Division, 9102-9103, 19918
——Division of Consumer Protection, 13133
—Attorney Grievance Commission, 2825, 19919
—Automobile Insurance Fund, 5964
—Aviation Administration, State, 966
—Barber Examiners, Board of, 16599
—Bicentennial of the United States Constitution, Office for the, 18402, 19932-19933
—Budget and Fiscal Planning, Department of, 941, 18373
——Division of Management Analysis and Audits, 9124-9132
——Division of Management Information Systems, 7780
—Budget Review, Division of, 951, 7792, 9176, 13143
—Capital Debt Affordability Committee, 2826, 4512
—Chesapeake Bay Critical Area Commission, 16604
—Chief Medical Examiner, Office of the, 9236-9237
—Child Day Care Center Licensing and Consultation, Division of, 2839
—Children and Youth, Office for, 9231
—Chronic and Rehabilitation Facilities, Office of, 13165
—Coastal Resources Division, 2827, 9109
—Community Colleges, State Board for, 2867, 4561, 7818, 9257, 13171-13172, 14784
—Community Services Administration, 18371
—Compensation and Personnel Policies, Commission on, 9111, 11218
—Comptroller's Office, 936-937, 2831, 7776, 9114-9115
——Miscellaneous Revenue Division, 2856
—Consumer Credit, Commissioner of, 934, 9110
—Correction, Division of, 4523
—Correctional Institutions, Educational Coordinating Council for, 7794
—Correctional Standards, Commission on, 9112
—Cosmetologists, Board of, 16601
—Court of Appeals, 5965, 9116, 16609
—Court of Special Appeals, 938, 7777, 11219, 16610
—Courts, Administrative Office of the, 7770, 16594
—Credit Union Insurance Corporation, 13136
—Crime Prevention, Governor's Citizens' Commission on, 4535
—Criminal Injuries Compensation Board, 4513
—Criminal Justice Coordinating Council, 9117
——Statistical Analysis Center, 9118
——Subcommittee on Mentally Ill Offenders, 939
—Crop Reporting Service, 7778, 16611
—Day Care Facilities and Services, Task Force on, 9283
—Debt, Commission on State, 18370
—Deer's Head Center, Salisbury, 940
—Dental Examiners, State Board of, 9263
—Developmental Disabilities, State Planning Council on, 971
—Domestic Relations Laws, Governor's Commission on, 11229-11230
—Drug Abuse Administration, 959
——Division of Management Information Services, 4528
—Drug Abuse, Advisory Council on, 16595-16597
—Economic and Community Development, Department of, 4515, 9133, 16614
——Business Assistance Center, 9134
——Codes Administration, 9135
——Division of Research, 9136-9138
——Housing Development Advisory Service, 13138
—Education Accountability Task Force, 11225
—Education, State Board of, 9264, 13174-13175
—Education, State Department of, 969-970, 7822-7823, 9265-9268, 11242, 14786, 18407
——Division of Compensatory, Urban, and Supplementary Programs.
———Pupil Services Branch, 9269, 11243
——Division of Instruction.
———Adult and Community Education Branch, 7824
———Career and Employability Development Branch, 9270, 18408
——Office of Management Information Systems, 2875-2877, 4565-4567, 7825, 9271-9272, 13177-13178, 14787-14789, 18409
———Research, Evaluation, and Statistical Services Branch, 19938-19939
———Statistics and Reports Branch, 7826
——Office of Project Basic, 9273, 13179
——Staff Development Branch, 16629
—Educational Coordinating Council for Correctional Institutions, 9179-9180
—Election Laws, State Administrative Board of, 13170, 18404, 11233
—Emergency Management and Civil Defense Agency, 18383
—Emergency Number Systems Board, 13147
—Employment and Training, Department of, 942-943, 9139-9140, 13139
——Research and Analysis Division, 5966, 9141-9144, 14763-14764, 18374
—Energy Office, 4529, 9181-9182, 13148
—Environmental Programs, Office of, 14780
—Environmental Service.
——Technical Services Division, 13149
—Ethnic Affairs, Commission on, 933
—Examining Engineers, Board of, 11234
—Executive Department, 4530
—Fiscal Research, Division of, 14769
—Fiscal Review Committee, 9183
—Fiscal Services, Department of, 944, 2834, 4516-4517, 5967-5976, 7781, 9145-9148, 13140, 16615, 18375, 19920
—Fisheries Division, 9184
—Food and Nutrition, Governor's Task Force on, 14771
—Food Center Authority, 13150-13152

Maryland. cont.
—Foresters, Board of Registration for, 14762
—Foster Care Review Board, 4531-4532
—Frostburg State College.
——Office of Admissions, 13153
—General Assembly, 2841, 9185-9187, 13154, 18384
——House of Delegates, 5978, 9188
———Task Force on the Regulatory Authority of the Insurance Commissioner, 4533
——Joint Budget and Audit Committee, 9189
——Joint Committee on Federal Relations, 2842, 9190
——Joint Committee on Ports, 9191
——Joint Committee on the Management of Public Funds, 7795
——Legislative Policy Committee, 11226
——Senate, 2843, 9192
——Special Committee on Coal Pipeline Resources, 2844
——Special Joint Committee on Transportation, 9193
——Special Joint Subcommittee on Continuing Care Retirement Communities, 2845
——Special Joint Subcommittee on Trauma Care and Rehabilitation, 9194
——Spending Affordability Committee, 9195
—General Assembly Compensation Commission, 9196
—General Professional Services Selection Board, 5979
—General Services, Department of.
——Telecommunications Division, 9149
—Geological Survey, 2846, 4534, 7796, 9197-9202, 11227-11228, 13155-13156, 14770, 18385
——Division of Archeology, 13157
—Governor, 2847-2848, 7797-7798
—Health and Higher Education Facilities Authority, 9206
—Health and Mental Hygiene, Department of, 945, 9150, 13141, 14765, 19921
——Health Education Center, 18376-18377
——Program Review and Planning, 9151
—Health Resources Planning Commission, 2850, 7799, 9207, 13158
—Health Services Cost Review Commission, 7800
—Health Statistics, Center for, 9105-9108, 11217
—Hereditary Disorders, Commission on, 2829
—High Blood Pressure Commission, 2851
—Higher Education, State Board for, 2868-2874, 4562-4564, 7814-7817, 9258-9262, 13173, 14785, 18405
—Highway Administration, State, 2878-2879, 4568-4570, 5987-5988, 7827-7828, 9274-9276, 11244-11253, 13180-13182, 14790-14795, 19940-19941
——Bureau of Project Planning, 2880, 4571-4572, 7829, 11254-11260, 19942
——Division of Material and Research, 4573
——Interstate Division for Baltimore City, 5989
——Project Development Division, 11261-11262, 14796-14798, 18410
—Highway Design, Bureau of, 18365
—Historic Saint Mary's City, 2852, 18386
—Home Improvement Commission, 16620
—Housing Policy Commission, 9208, 13159
—Human Relations, Commission on, 7775, 18369, 11232
—Human Resources, Department of, 7782
—Income Maintenance Administration, 9152, 19925
——Office of Program Support.
———Division of Research and Analysis, 7801
—Income Tax Division, 9209
—Independent Salary Setting Authority, Governor's Task Force to Study, 11231
—Insurance Division, 9210-9211
—Juvenile Services Administration, 2853
—Kidney Disease, Commission on, 9113
—Labor and Industry, Division of, 952, 9177-9178, 19922-19923, 960
—Labor and Industry, Office of the Commissioner of, 16626
—Legal Services Corporation, 13161, 19928
—Legislative Reference, Department of, 946, 7783-7785, 9153-9154, 11222, 18378-18379
——Computer Division, 947-949, 7786, 18380-18381
——Library Division, 950, 2835, 4518, 9155-9156, 18382
—Liability Insurance, Governor's Task Force on, 16619
—Library Development and Services, Division of, 11223, 13144-13145, 19924
—Licensing and Regulation, Department of, 9157-9158, 16616
—Local and Regional Development, Division of.
——Office of Technical Services, 2840
—Lottery Agency, State, 11264
—Maryland Institute for Emergency Medical Services Systems, 7802
—Maryland Legal Services Corporation, 18388
—Maryland-National Capital Park and Planning Commission, 9216-9224, 11235, 13162, 14772-14779, 16623, 18389-18400, 19929
—Maryland Port Administration, 9225, 18401
—Maryland State Lottery Agency, 9226-9230, 19930, 18387
—Mass Transit Administration, 961-962, 16624
—Medical Discipline, Commission on, 2830
—Medical Examiners, Board of, 9104
—Medical Malpractice Insurance, Joint Executive/Legislative Task Force on, 9213
—Medical Transplant Study Commission, 7803
—Mental Hygiene Administration, 963, 4538
—Migratory and Seasonal Farm Labor, Governor's Commission on, 2849
—Mines, Bureau of, 4511
—Minority Affairs, Office of, 7807
—Motor Vehicle Administration, 16625
—Motor Vehicle Fuel Tax Division, 11236-11241, 19931, 16622, 19926
—Natural Resources, Department of, 5977, 9159, 16617, 957-958
—Northeast Maryland Waste Disposal Authority, 7804
—Nursing Education, Task Force on, 4575
—Parole and Probation, Division of, 4524
——Bureau of Field Operations, 11224
—Permit Coordinating Council, State, 9279
—Personnel, Department of, 9160
—Pesticide Applicators Law Section, 4543, 9214
—Planning, Department of State, 2836-2837, 4519-4521, 7788-7791, 9163-9169, 11220-11221, 14766-14768, 16618
——Office of Planning Data, 9170
—Plant Industries and Pest Management, Office of.
——Turf and Seed Section, 4541, 9232, 13166, 18403
—Police and Correctional Training Commissions, 9239
—Police, Maryland State, 2860

Maryland. *cont.*
———Criminal Records-Central Repository, 13163
———Uniform Crime Reporting Section, 2861, 13164
—Police Training Commission, 2862
—Postmortem Examiners, Department of, 7787, 2855
—Power Plant Siting Program, 4544, 5981-5983, 9240-9246, 14781
—Practical Plumbing, Board of Commissioners of, 16600
—Preventive Medicine Administration, 2863, 13167
—Professional Engineers, Board of Registration for, 16603
—Professional Sports and the Economy, Special Advisory Commission on, 9256
—Public Accountancy, Board of, 16602
—Public Defender, Office of, 9233
—Public Safety and Correctional Services, Department of, 9161
———Office of Research and Statistics, 9162
—Public School Construction, Interagency Committee for State, 5980, 9212
—Public School Construction Program, 5984
—Public Service Commission, 2864-2865, 9247, 19934
—Public Works, Board of, 18364
—Publications Depository and Distribution Program, State, 9280
—Rabies, Joint Executive Legislative Task Force on, 16621
—Racing Commission, 14782
—Real Estate Commission, 9248, 2857
—Real Property Closing Costs, Task Force on, 9284
—Regional Planning Council, 2866, 4545-4548, 7808-7809, 9249-9250, 13168-13169, 14783, 16627-16628
———Economic Research and Information Systems Division, 7810
———Transportation Division, 4549-4560
—Retail Sales Tax Division, 9251, 956, 2858-2859
—Retirement and Pension Systems, State, 2881, 4574
———Board of Trustees, 14799
—Revenue Estimates, Board of, 7774
—Revisor of Statutes, 19935
—Salary Commission, Governor's, 9203
—Salisbury State College, 19936
—Scholarship Board, State, 13183-13184
—School Construction Program, Task Force to Examine the, 11265
—School Library Media Services Branch, 5985-5986, 7811, 9252
—Secondary Education, Commission on, 16605-16608
—Secretary of State, 7812
—Services to the Handicapped, Governor's Office for the Coordination of, 4537
—Social Security, Division of, 4525, 7793
—Social Services Administration, 7813, 9253-9254
—Southern Maryland Agricultural Commission, 9255
—Special Counsel, Office of, 9234
—Special Education, Division of, 4526
—State Law Library, Annapolis, 11263
—State Library for the Blind and Physically Handicapped, Baltimore, 19943
—State Library Resource Center, 7830
—State's Attorneys' Coordinator, Office of, 9235
—Teen Pregnancy, Governor's Task Force on, 9205
—Tidewater Administration, 972, 9285, 18411
—Tourist Development, Office of, 964-965, 4542
—Towson State University, 9286-9290
———Orientation Department, 16631
———Scholarship Office, 973
—Transportation Authority, 974-975, 13185
—Transportation, Department of, 2838, 4522, 9171-9174, 13142
—Transportation Professional Services Selection Board, 13186
—Treasurer, State, 9281
—Trustees of the State Universities and Colleges, Board of, 929
—Unemployment Insurance Administration.
———Random Audit Unit, 976
—Uniform State Laws, Commissioners on, 935
—University of Baltimore, 18412
———School of Business, 977-979
—University of Maryland, 2882, 5990, 7832, 9291-9292, 11266, 16632-16634
———Center for Environmental and Estuarine Studies, 980
———Center for Environmental and Estuarine Studies, Cambridge, 18413
———Office of the Comptroller, 9293
———Office of the Vice President for Graduate Studies and Research, 9294
—University of Maryland at Baltimore, 985
———Department of Dental Hygiene, 986, 9299
———Hospital, 19948
———Information Resources Management Division, 2886
———Maryland Institute for Emergency Medical Services Systems, 19949
———Office of Community Pharmacy Programs, 9300
———School of Medicine, 987
————Faculty Physician Consultation and Referral Service, 988
———School of Pharmacy, 9301
————Maryland Poison Center, 9302-9305
—University of Maryland, College Park, 4576-4577, 7833-7834
———Art Gallery, 18414
———College of Library and Information Services, 2883, 7835, 9295
———Cooperative Extension Service, 19945
———Institute for Governmental Service, 981, 4578-4579, 9296, 14801-14802
———Maryland Center for Productivity and Quality of Working Life, 19946
———Office of Institutional Studies, 9297
———Office of the Chancellor, 982
———Sea Grant College, 983-984, 2884-2885, 9298, 18415, 19947
—Use Industries, State, 16630
—Vocational-Technical Education, Division of, 4527, 13146
—Voter Registration, Task Force on, 19944
—Washington Suburban Sanitary Commission, 7836, 14803
———Public Affairs Office, 9306, 11267
—Water Quality Advisory Committee, State, 14800
—Water Resources Administration, 9307-9308, 16635
———Sediment and Stormwater Division, 9309
—Welfare Employment Policy, Office of, 9238
—Women, Commission for, 930-932, 2828, 13134-13135, 18366-18368
—Woodland Preservation, Task Force on Tax Incentives for, 7831
—Workmen's Compensation Commission, 9310, 9215, 13160
—Workmen's Compensation Laws, Governor's Commission on, 4536

Mass feeding *see* Food Service

Mass media *see also* Newspapers
—Tennessee, 6778

Mass transit *see* Local transit

Massachusetts.
—Administration and Finance, Executive Office for, 11288-11289
——Office of Management Information Systems.
———Bureau of Systems Policy and Planning, 7855-7856
——Purchasing Agent's Division, 7857
—Agricultural Experiment Station, Amherst, 4580-4582, 5991, 11268-11271, 18416
—Alcoholic Client, Governor's Committee on the, 16676-16679
—Alzheimer's Disease, Governor's Committee on, 2912-2913
—Appeals Court, 9311
—Appellate Tax Board, 7837
—Art Commission, 2887
—Arts and Humanities, Council on the, 2894-2897
—Attorney General, Department of the, 9314
—Auditor's Office, State, 4604-4620, 6014-6056, 7861, 16686-16725, 18419-18456, 19968-19984
—Banks, Office of the Commissioner of, 2923, 4601, 9325
—Cape Cod Community College, West Barnstable, 13187
—Central Transportation Planning Staff, 2889-2892, 4584, 5993, 7840-7841, 13188, 16642-16643
—Child Support, Governor's Commission on, 6008
—Coastal Zone Management Office, 16644
—College Building Authority, State, 2927, 11302-11303, 16726
—Commerce and Development, Department of, 989, 16645
——Small Business Assistance Division, 990
—Community Development Finance Corporation, 19954
—Comptroller's Division, 9312, 19955
—Conciliation and Arbitration, Board of, 11272
—Consumer Affairs and Business Regulation, Executive Office of, 1008, 14804
—Correction, Department of, 7842, 11273, 13189-13190, 19957
——Research Unit, 7843-7845, 11274-11279, 13191-13192, 16646, 19956
—Criminal History Systems Board, 4585
—Day Care Partnership Project, Governor's, 7859
—Deafness, Office of.
——Information and Referral Services, 9324
—Deafness, Task Force on, 11305
—Dental Health, Division of, 5994, 16655
—District Court Department.
——Administrative Office, 11283
—Drug Rehabilitation, Division of, 14806
—Education, Board of, 7838, 16636
——Student Advisory Council, 5992
—Education, Department of, 7846, 19958
——Bureau of Data Collection/Processing, 991
——Bureau of Operational Support, 4586, 13193, 16647
——Bureau of Research and Assessment, 19959
——Office for Gifted and Talented, 2898, 16648
—Elder Affairs, Executive Office of, 16670-16671, 19961
—Elections Division, 1005-1007
—Electoral College, 7851
—Employee Relations, Office of, 11297
—Employment and Wage Unit, 7852-7854
—Employment Security, Division of, 994-1002
——Job Market Research Service, 5995-5996, 13195-13198, 16656-16660
—Energy Facilities Siting Council, 11287, 13200, 18417
—Environmental Quality Engineering, Department of, 11280
——Office of Planning and Program Management, 13194
—Equal Educational Opportunity, Bureau of, 19950-19951
—Ethics Commission, State, 2928, 13202
—Fairs, Division of, 1003
—Family Health Services, Division of, 5997, 11284, 16661
—Fire Marshal, Office of the State, 1016
—Fisheries and Wildlife, Division of, 2907, 5998-5999
——Nongame Advisory Committee, 6000
—Fitchburg State College, 16672
—Food and Agriculture, Department of, 2899, 7847
—General Court, 6005
——House of Representatives, 9319
———Committee on Post Audit and Oversight.
————Post Audit and Oversight Bureau, 6006
———Committee on Ways and Means, 9320
——Joint Committee on Education, 14807-14808
——Science Resource Office, 2911
——Senate, 9321
———Committee on Post Audit and Oversight.
————Post Audit and Oversight Bureau, 6007, 16673-16674
———Committee on Ways and Means, 16675
——Special Committee on Comparable Worth, 7858
—Governor's Office, 1009
—Health and Educational Facilities Authority, 6009, 11290
—Health Care Quality, Division of, 7850, 9316, 11285
—Health Promotion and Environmental Disease Prevention, Center for, 2888, 16640-16641
—Health Statistics and Research, Division of, 2908
—Historical Commission, 2914
—Housing Finance Agency, 4596
—Human Resource Development, Bureau of, 7839
—Human Services, Executive Office of, 6003-6004, 19962
—Industrial Accidents, Division of, 16662
—Industrial Finance Agency, 16680
—Inspector General, Office of the, 9326, 18418, 19965-19966
—Institutional Schools, Bureau of, 16637
—International Trade and Investment, Office of, 2919-2922, 4600
—Judicial Conduct, Commission on, 2893
—Labor Relations Commission, 19963
—Legislative Service Bureau, 2915
—Liability for Releases of Oil and Hazardous Materials, Special Commission on, 14810
—Library Commissioners, Board of, 16638
—Low-Level Radioactive Waste, Special Legislative Commission on, 11301, 16685
—Marine Fisheries, Division of, 4591, 6001
—Massachusetts Archives, 1010
—Massachusetts Bay Transportation Authority, 4597, 11292, 19964
—Massachusetts Cancer Registry, 2916
—Massachusetts Port Authority, 4598, 16681
——Public Affairs Department, 6010, 11293-11296
—Medical Professional Liability Insurance and the Nature and Consequences of Medical Malpractive, Special Commission Relative to, 11300
—Metropolitan Area Planning Council, 2917-2918, 6011-6012
—Metropolitan District Commission, 1011-1013, 4599
—Military Division, 9322
—Minority Business Assistance, State Office of, 16727
—Occupational Employment Statistics Unit, 9323

Massachusetts. *cont.*
—Occupational Hygiene, Division of, 2909, 6002, 9317, 13199, 16663-16664
—Pension Reserves Investment Management Board, 6013
—Personnel Administration, Department of, 2900, 11281, 14805, 16649
——Division of Information Services.
———Bureau of Local Government Services, 16650
—Probation, Office of the Commissioner of, 13201, 16682
—Public Health, Department of, 2901-2903, 4587-4588, 9313, 11282, 16651-16653, 19960
—Public Safety, Department of, 16654
—Public Welfare, Department of.
——Office of Research, Planning, and Evaluation, 7848
—Public Works, Department of, 992, 2904, 4589
—Rate Setting Commission, 2925
—Rehabilitation Commission, 9327
—Retirement Law Commission, 11299
—Revenue, Department of, 2905-2906, 4590
—Salem State College.
——Department of Geography, 4603
—School Management Services, Bureau of, 19952
—Secretary of State, Office of the, 1014, 4602, 11298
——Citizen Information Service, 1015, 2924
——Public Records Division, 19967
—Social Services, Department of, 7849
—Solid and Hazardous Waste, Division of, 1004
—Solid Waste Disposal, Bureau of, 19953
—Southeastern Massachusetts University, North Dartmouth, 16684
—Standards, Division of, 16665
—State Library, Boston, 1017, 13203
—Student, Community, and Adult Services, Bureau of, 4583
—Supreme Judicial Court, 11304, 19985
—Tax Reform, Special Commission on, 7860
—Teacher Preparation, Certification, and Placement, Bureau of, 16639
—Treasury Department, 16728
—Trial Court.
——Office of the Chief Administrative Justice, 14809
—Uniform Crime Reporting Unit, 4621
—University of Massachusetts, 2929, 9328
—University of Massachusetts, Amherst, 1018, 4622, 11306, 13204-13205, 19986
——Cooperative Extension Service, 7862
——Department of Anthropology, 7863, 16729
——Housing Assignment Office, 1019
——Human Services/Applied Behavioral Sciences Division, 9329
——Labor Relations and Research Center, 16730-16731
——Library.
———Massachusetts Information Scanning Unit, 1020
——Office for Cooperative Education, 16732
——School of Management.
———Business Advisory Council, 1021
———Massachusetts Small Business Development Center.
————Capital Formation Service, 16733
——University Gallery, 1022
——University Health Services.
———Employee Assistance Program, 11307
—University of Massachusetts at Boston.
——College of Public and Community Service.
———Gerontology Institute, 7864
——John W. McCormack Institute of Public Affairs, 4623
—Vital Records and Statistics, Registry of, 2926, 16683
—Water Pollution Control, Division of, 4592, 16666
——Technical Services Branch, 2910, 4593, 9318, 16667-16669
—Water Resources Commission, 4624-4626
—Water Resources, Division of, 11286
—Women's Issues, Governor's Office on, 4594-4595
—Youth Services, Department of, 993
——Research Unit, 9315

Massage
—law and legislation
——Hawaii, 14549

Mastitis, 7458

Materials
—analysis, 14394
—fatigue, 1776
—research, 4307, 5554
—testing, 14394

Maternal health services, 9444, 17407
see also Child health services; Prenatal care
—Iowa, 790, 12966
—Maine, 4486, 14705
—Minnesota, 6122, 11371, 11377
—New Jersey, 3081-3083, 4806
—Oklahoma, 9773
—Pennsylvania, 3365
—South Carolina, 6686, 19016

Maternity leave, 7116

Mathematical ability
—testing
——Wisconsin, 3687

Mathematical models, 2500

Mathematics, 16988
—outlines, syllabi, etc., 20195, 20694-20695
——Texas, 5156, 19148
—study and teaching, 2350, 8043, 15220, 18653
——California, 12538
——Pennsylvania, 8366
—Kansas, 7652-7653

Maya Indians, 19459

McCarter, John W. Jr., 10955

McCoy, Horace (1897-1955), 18100

Meat
—quality
——Alaska, 15770

Meat industry and trade *see also* Cattle trade
—United States, 698

Meat inspection
—law and legislation
——Kansas, 7646

Mechanic arts *see* Industrial arts

Mechanical draft
—outlines, syllabi, etc., 7709

Mechanical drawing, 19625

Mechanical engineering, 18227

Mechanics' liens
—California, 15999

Media centers (Education) *see* Instructional materials centers

Media programs (Education)
—bibliography, 15125
—outlines, syllabi, etc., 9897
—standards
——Illinois, 19746
—statistics
——Maryland, 5985
—Alaska
——Fairbanks, 5352
—Hawaii, 14540
—North Carolina, 15124

Mediation and conciliation, Industrial
see also Arbitration, Industrial

Mediation in literature, 12912

Medicaid, 6165
—handbooks, manuals, etc.
——Alaska, 3878
—statistics
——Michigan, 16745
——Utah, 1797
—Alabama, 12320
—Arkansas, 10522
—California, 4026, 4045, 14319, 15874-15876, 15957, 17730, 17742, 17801, 19522-19523
—Florida, 492
—Georgia, 7433
—Maryland, 9151
—Minnesota, 7906, 9382
—Mississippi, 14901, 16834-16838
—New Jersey, 1272, 15009
—New Mexico, 6388-6389, 9619
—New York, 4844, 9664, 18745-18746
—South Carolina, 1609, 9932
—South Dakota, 20545
—Southern States, 12703

Medicaid fraud
—Ohio, 9739

Medical assistance
—California, 295, 2311, 4000
—Illinois, 12863

Medical care, 11285 *see also* Emergency medical services; Health facilities; Home care services; Insurance, Health; Long-term care of the sick; Maternal health services; Nursing home care; Rural health services
—addresses, essays, lectures, 1026
—administration *see* Health services administration; Public health administration
—bibliography
——California, 17818
—directories
——Oklahoma, 20405
—finance
——Maine, 912
—handbooks, manuals, etc.
——Missouri, 1108
—quality control
——California, 10569
—statistics
——Maine, 14689
——South Carolina, 13759
——Tennessee, 8475
—Connecticut, 4147
—Illinois, 16262, 16288
—Indonesia
——Java, 8102
—Maine, 14753
—Maryland, 988, 2851, 13141
—Massachusetts, 2888
—Minnesota, 1073, 14862, 18511
—Missouri, 13277
—New Jersey, 6361-6362, 9591
—New Mexico, 4832, 9617
—Wisconsin, 1961

Medical care, Cost of, 3501, 6163
—addresses, essays, lectures, 17641, 20559
—Arizona, 2182, 12370
—California, 2313, 8788, 15953, 19542
—Connecticut, 10678
—Florida, 539, 12697-12698
—Illinois, 2615, 14576-14578
—Indonesia
——Java, 8102
—Maine, 11197, 14704, 14720
—Maryland, 2834, 2850, 7800
—Massachusetts, 2925, 19962
—Michigan, 2938
—Minnesota, 7941, 11372-11373, 13248
—Nebraska, 9523, 13381
—New Jersey, 16999, 20206
—New Mexico, 8095
—North Carolina, 18850
—South Carolina, 20505
—South Dakota, 15361
—Virginia, 19240
—West Virginia, 10249

Medical care, Prepaid *see* Insurance, Health

Medical centers *see also* Hospitals
—directories
——Nebraska
———Omaha, 18628
—Florida
——Gainesville, 12793
—South Carolina
——Charleston, 20509

Medical colleges, 5941
—finance
——Texas
———Fort Worth, 6804
———Lubbock, 10096
—Iowa
——Iowa City, 16430, 18241
—New York
——New York City, 18801
—North Carolina
——Chapel Hill, 17189
—South Carolina
——Charleston, 19024

Medical corporations
—California, 12488

Medical education, 987
—finance
——Wisconsin, 1970
—New Jersey, 1246
—New York, 18728-18729

Medical emergencies *see also* Accidents

Medical ethics
—New York, 11700

Medical examiners (Law)
—Maryland, 2855, 7787, 9104
—Minnesota, 18525

Medical facilitie *see* Health facilities

Medical genetics
—Maryland, 2829

Medical jurisprudence *see also* Medical laws and legislation

Medical laboratories
—Florida, 551
—Iowa, 8999
——Iowa City, 18252
—Maine, 16531
—Utah, 19204-19206

Medical laws and legislation
—Alaska, 2127
—Hawaii, 16191
—Virginia, 6887

Medical libraries, 20617
—New Jersey, 11614

Medical manpower *see* Medical personnel

Medical personnel *see also* Physicians
—education *see* Medical education
—legal status, laws, etc. *see* Medical laws and legislation
—malpractice, 8685
——California, 15872-15873
——Connecticut, 19581
——Florida, 538
——Massachusetts, 11300
——Michigan, 14840
——New Jersey, 1276, 15021, 18683
——New York, 17094
——Virginia, 12178
——Wisconsin, 17609
—state supervision
——California, 17727
—statistics
——Missouri, 7974, 16843
——Montana, 3022
—California, 2239
—Maryland, 9144
—North Carolina, 15145

Medical personnel, Foreign
—New York, 18729

Medical policy *see also* Health planning; Medical laws and legislation
—Arizona, 15847
—Delaware, 12594
—New York, 15069-15070
—Pennsylvania, 1574
—Puerto Rico, 9902-9903
—South Dakota, 19066

Medical research
—Ohio
——Dayton, 17292

Medical schools *see* Medical colleges

Medical screening
—Connecticut, 4143

Medicare, 9007, 16536, 16757
—California, 2313, 14414
—Delaware, 4174
—New York, 15108

Medicated feeds, 5868

Medicine *see also* Nursing; Pharmacy

Medicine *cont.*
—bibliography, 20617
—formulae, receipts, prescriptions, 17098
——Illinois, 19737
——New York, 6431
—handbooks, manuals, etc.
——Arkansas, 2206

Medicine, Industrial *see also* Occupational diseases

Medicine, Physical *see also* Rehabilitation

Medicine, Preventive
—North Carolina, 20284

Meditation, 2404

Meetings *see also* Public meetings
—catalogs, 16179
—Wyoming, 19369

Melons
—Arizona, 14280-14281

Memorial Day
—South Dakota, 20539

Menhaden, 4897

Menhaden fisheries
—economic aspects
——North Carolina, 11740

Men's clothing, 6916

Mental deficiency
—prevention
——New Jersey, 16997

Mental health, 8250
—bibliography, 15572
—statistics
——Missouri, 11433
—Alabama, 17652
—Colorado, 4082
—Michigan, 16742
—New York, 17087
—Oklahoma, 9820, 20414
—South Carolina, 11982

Mental health clinics *see* Psychiatric clinics

Mental health facilities *see also* Psychiatric hospitals
—directories
——Nebraska, 1183
—statistics
——Virginia, 3548-3549
—Illinois, 18114
—Maine
——Augusta, 18344
——Bangor, 16524
—Nebraska, 16940
—Virginia
——Danville, 3577, 5194
——Falls Church, 3569-3570

Mental health personnel
—legal status, laws, etc.
——Kansas, 2740
—Virginia, 1827

Mental health planning
—Michigan, 19993
—Vermont, 8568

Mental health policy
—Rhode Island, 13728

Mental health services, 1782 *see also* Community mental health services; Employee assistance programs
—directories
——Illinois, 12860
——Kansas, 9010
——Maryland, 963
——Nebraska, 20142
——Oklahoma, 9821
—planning
——Nebraska, 20143
—statistics
——Connecticut, 10709
——Vermont, 13895
—California, 4033, 19530
—Florida, 2483
—Maryland, 14765
—Minnesota, 13250
—New Jersey, 3079-3080, 6359-6360
—New Mexico, 9618
—New York, 1358, 3151, 17107
—Ohio, 9741
—Oklahoma, 8326
—South Carolina, 19032
—Vermont, 3528
—Virginia, 1831-1832
—Wisconsin, 19312

Mental hospitals *see* Psychiatric hospitals

Mental hygiene
—Rhode Island, 18991

Mental illness
—handbooks, manuals, etc., 4538
—statistics
——Florida, 17979

Mental illness and law *see* Insanity—jurisprudence

Mental institutions *see* Psychiatric hospitals

Mental retardation *see* Mental deficiency

Mental retardation facilities
—Indiana
——Butlerville, 8965
—Maine, 19892-19893
—Rhode Island, 18991

Mental retardation services
—directories
——Maine, 4473
—Nebraska, 18613

Mentally handicapped
—care and treatment, 18346
——directories
———Texas, 15459
——Illinois, 7540
——New York, 1359
—education
——Virginia, 6862
—employment
——Ohio, 17269
—institutional care
——Indiana
———Fort Wayne, 2679
—life skills guides, 18345
—services for
——planning
———Connecticut, 4155
——Maryland
———Prince George's County, 9216
—statistics
——Indiana, 709
—Maine, 14704
—Maryland, 18369
—New York, 17087
—Ohio, 4945, 9740
—South Carolina, 13760
—Texas, 8518
—Virginia, 10141

Mentally handicapped children, 13340-13341
—education
——Florida, 19609
—Virginia, 3543

Mentally ill, 11048
—abuse of
——Washington, 17585
—care and treatment
——directories
———Texas, 15459
——Minnesota, 9395
——Wisconsin, 19311
—commitment and detention *see* Insane—commitment and detention
—legal status, laws, etc. *see* Insanity—jurisprudence
—research
——congresses, 6863
—services for
——Minnesota, 4676
—Illinois, 7540
—New York
——New York City, 4853
—Oklahoma, 9820
—Texas, 8518

Mentally ill children
—education
——Oklahoma, 4993
—evaluation
——handbooks, manuals, etc., 16038

Mentally retarded *see* Mentally handicapped

Merchandise *see* Commercial products

Mercury
—Maryland, 4544
—Nevada
——Carson River, 11552

Mergers of corporations *see* Consolidation and merger of corporations

Merit system *see* Civil service reform

Messengers
—handbooks, manuals, etc.
— —Delaware, 2390

Metabolism, 17275

Metal corrosion *see* Corrosion and anti-corrosives

Metal trade
—directories
— —Alabama, 19420

Metal-work
—outlines, syllabi, etc., 7708

Metallurgical research, 11017

Meteorology *see also* Air; Climatology; Evaporation (Meteorology); Magnetism, Terrestrial; Rain and rainfall; Weather control; Weather forecasting

Methane
—Maryland, 2871

Metropolitan areas *see also* Annexation (Municipal government); Open spaces; Suburbs; Urban renewal

Metropolitan government *see also* Municipal corporations; Municipal government; Special districts

Mexican Americans
—ethnic identity, 20611
—history
— —California
— — —Los Angeles, 12559
—Texas, 20615

Michigan.
—Aeronautics Commission, 7865-7866
—Aging, Office of Services to the, 14847
—Agricultural Experiment Station, East Lansing, 1023, 2930, 6057, 13207, 19988-19989
—Agricultural Reporting Service, 2931, 13208
—Agriculture, Department of, 2932-2933, 11309, 19991
— —Communications Office, 11310, 16735-16736
—Air Quality Division, 19990
—Attorney General, Department of the, 16752
— —Consumer Protection Division, 16753-16754
—Auditor General, Office of the, 1043-1055, 2946-2954, 4648-4655, 6072-6078, 9357-9361, 11356, 13229-13231, 14848-14851, 16775-16785, 18486, 20003-20013
—Charitable Gaming Division, 9330
—Civil Rights, Department of, 13210
—Civil Service, Department of, 2934, 11311, 14812, 16737
— —Bureau of Administrative Services.
— — —Management Services Division, 18459
— — —Work Force Data Unit, 18460
—Commerce, Department of, 9331, 13211, 18461
— —Energy Administration, 11312
— —Office of Development Finance, 11313
— —Office of International Development, 14813
— —Office of Michigan Product Promotion, 9332
—Community Mental Health Services, Bureau of, 7867
—Comparable Worth Task Force, 6058
—Corrections, Department of, 4627
—Court Administrative Office, State.
— —Friend of the Court Bureau, 6080
—Court of Appeals, 18458
—Education, Department of.
— —Disability Determination Service, 14814
— —Office for Sex Equity in Education, 9333-9338, 11314-11321
— —Rehabilitation Services, 14815
— —Student Financial Assistance Services, 2935
—Education, State Board of, 1056, 2955-2956, 11360, 16788-16789, 18491
— —School Management Services, 13233
—Employees' Retirement System, State, 9363
—Employer, Office of the State, 20015
—Employment Security Commission, 11335, 13216-13218, 14825
— —Bureau of Research and Statistics, 13219-13220, 14826-14827
— —Occupational Employment Statistics Unit, 9343, 11336, 14828
—Employment Standards, Bureau of, 16734
—Environmental Protection Bureau, 9344
—Environmental Protection, Cabinet Council on, 11308
—Financial Institutions Bureau, 14829, 19996, 11340-11342, 11344, 11346-11347
—Fisheries Division, 9345, 13221-13222, 14830-14832, 19997
—Forest Products Industry Development Council, 18474
—Geological Survey Division, 1038, 4632, 7871, 19998
— —Production and Proration Unit, 2940
—Governor, 11337, 18475-18476
—Governor, Office of the, 11357, 18487-18488, 20014
—Great Lakes, Office of the, 6079
—Health Promotion, Center for, 18457
—Higher Education Management Services, 13223
—Highway Safety Planning, Office of, 6070-6071, 11355, 16771-16774, 18485
—Homeless, Human Services Task Force on the, 19999
—Insurance Bureau, 2941, 4633-4634, 16756-16757
—International Bridge Authority of Michigan, 11338-11339
—Jobs and Economic Development, Cabinet Council on, 14811
—Judges and Probate Judges Retirement Systems, 9346
—Labor, Department of, 16738, 19992
— —Bureau of Community Services, 2936
— —Bureau of Safety and Regulation, 13212
— —Business and Industrial Training Program, 16739
— —MIOSHA Information Section, 1024, 6059, 11322, 14816, 16740
— —Office of Industrial Training, 7868, 11323
— —Safety Education and Training Division, 11324-11328, 13213-13214, 16741
—Labor Market Analysis Unit, 14833-14834
—Law Revision Commission, 9347
—Legislative Council, 20000
—Legislative Service Bureau, 4635-4639, 14836-14838, 16764, 14835
—Legislature, 9348-9349, 18477
— —House of Representatives, 4640, 9350
— — —Construction Lien Joint Review Committee, 18478
— — —Special Committee to Study the Public Service Commission, 18479
— — —Special House Committee to Study Consumers Power Company, 18480
— —Senate, 9351-9352, 16765
— — —Select Committee on Civil Justice Reform, 14840
— —Senate Fiscal Agency, 1040, 9353, 11348, 14839, 16766
—Library for the Blind and Physically Handicapped, Lansing, 18481

Michigan. *cont.*
—Library of Michigan, 2942-2944, 4641-4643, 6064-6066, 7872-7874, 11349-11353, 13224, 14841-14843, 16758-16760, 20001
——Information and Government Services Division, 13225-13227, 16761-16763
——Media Center for the Visually Impaired, 1041, 14844
—Liquor Control Commission, 9354
—Mackinac Bridge Authority, 1042, 14845
—Mackinac Island State Park Commission, 11354
—Management and Budget, Department of, 4628, 6060, 11329, 18462
——Office of Accounting, 18463
——Office of Health and Medical Affairs, 2937-2938, 14817
——Office of Management and Information Systems, 4629, 18464
—Mental Health, Department of, 16742, 19993
——Office of Public Information, 7869
——Research and Evaluation Division, 14818
—Michigan Drunk Driving Task Force, 6067
—Michigan Infrastructure Coalition, 9355, 18482
—Michigan State University, East Lansing, 14846, 18483
——African Studies Center, 16767-16768
——Asian Studies Center, 13228
——Community Development Programs, 18484
——Department of Agricultural Economics, 16769
——Institute of Public Utilities, 16770
——Museum, 7875
——Office of Women in International Development, 7876-7889
——Placement Services, 4644
—Michigan Technological University, Houghton, 20002
—Military Affairs, Department of, 14819
—Municipal Employees' Retirement System, 9356
—Natural Resources, Department of, 1025, 11330, 16743
——Groundwater Quality Division, 11331, 16744
———Remedial Action Section, 11332
—Occupational Information System, 6068-6069, 7890
—Partnerships for Education Task Force, 20016
—Police, Department of State, 1031, 9341, 16747, 11345
——Operations Division, 16748
———Juvenile Unit, 16749
—Public Health, Department of, 1026, 2939, 4630, 6061, 13215, 14820-14821, 16750
——Division of Research, Demonstration, and Evaluation.
———Chronic Disease Surveillance Section, 11333
———Health Surveillance Section, 11334
——Office of Special Studies, 9339
——Office of the State Registrar, 14822-14823
—Public School Employees' Retirement System, 9362, 16786
—Public Service Commission, 16787
——Business and Consumer Services Division, 11358-11359, 18489-18490
—Revenue and Tax Analysis, Office of, 2945
——Michigan Information Center, 4645-4647
—Sales, Use, and Withholding Taxes Division, 7891
—Social Services, Department of, 1027-1030, 4631, 9340, 16745, 18465
—Special Education Services.
——Management Information and Finance Program, 13232
—State, Department of, 18466-18471, 19994
——Bureau of Automotive Regulation, 16746
——Bureau of History, 18472
—State Law Library, Lansing, 2957
—Supreme Court, 7892
—Tax Commission, 2958
—Transportation, Department of, 6062, 7870, 9342, 14824, 19995
——Financial Services Division, 18473
——Real Estate Division, 16751
—Travel Bureau, 2959, 14852, 16790-16791, 18492
—Treasury, Department of, 1032-1037, 6063, 16755
—University of Michigan, Ann Arbor.
——Center for Human Growth and Development, 16792-16794
——Department of Economics, 6082-6085, 14853-14854
——Department of English and Literature, 2960
——Department of Health Planning and Administration, 9364
——Department of Internal Medicine, 9365
——Department of Slavic Languages and Literatures, 2961, 18493
——Graduate School of Business Administration.
———Division of Research, 7893
——Great Lakes Research Division, 7894
——Horace H. Rackham School of Graduate Studies, 4656
——Michigan Historical Collections, 18494
——Museum of Anthropology, 6081, 14855, 16796, 20017
——Museum of Art, 2962
——Museum of Paleontology, 4657-4658
——Museum of Zoology, 2963, 9366-9367, 11361, 16795
—Urban and Public Transportation, Bureau of, 13209
—Vocational Education, Advisory Council for, 13206
—Vocational-Technical Education Service, 1057, 4659
—Water Quality Surveillance Section, 4660, 7895
—Wayne State University, Detroit, 16797
——Bureau of Business Research, 6086
——Libraries, 2964, 6087

Microbial energy conservation *see* Biomass energy

Microcomputers, 398, 6802, 13862, 16382, 18188, 19241, 19556, 20230-20231
—library applications, 9766
——directories, 5178
—Alaska, 15806
—California, 17848

Microfilming *see* Microphotography

Micrographics
—handbooks, manuals, etc.
——California, 12437

Microphotography
—standards
——Virginia, 20770-20771, 20774-20775

Microsauria
—Texas, 15482

Microwave cookery, 7085-7086

Microwave ovens, 6928, 7081-7084, 12881

Middle age and employment *see* Age and employment

Middle aged *see also* Aging

Midwest Interstate Low-Level Radioactive Waste Commission, 17646

Midwifery *see* Obstetrics

Migrant agricultural laborers, 13955
—housing
——Oregon, 18926
—Maryland, 2849

Migrant labor *see also* Children of migrant laborers

Migrant labor *cont.*
—statistics
— —Ohio, 4942
—Florida, 558, 12645
—Indiana, 8971

Migration, Internal
—Louisiana, 885
—Nebraska, 9524
—Texas, 15571

Migratory birds, Protection of *see* Birds, Protection of

Military departments and divisions
—Arizona, 2179
—Florida, 10721
—Hawaii, 8895, 8906, 12810
—Maryland, 9132
—Massachusetts, 9322
—Michigan, 14819
—Missouri, 18557
—Nebraska, 9501
—New York, 11677
—North Dakota, 11812
—Ohio, 20343
—Oklahoma, 6539, 8301
—South Carolina, 8395
—Texas, 10075, 19093
—West Virginia, 10250
—Wisconsin, 7025

Military education
—South Carolina
— —Charleston, 13731
—Virginia
— —Lexington, 20792

Military pensions *see* Pensions, Military

Military personnel *see* Soldiers

Milk, 13491, 20158
—law and legislation *see* Dairy laws
—marketing *see* Milk trade
—prices
— —New York, 13488
— —North Carolina, 11747
— —Pennsylvania, 13716, 17412
—processing *see* Dairy processing

Milk production
—New York, 20236

Milk trade
—case studies
— —Southwest, New, 4966
—computer programs, 17029
—law and legislation *see* Dairy laws
—statistics
— —Virginia, 13950
—Florida, 557
—New Jersey, 9588, 15731, 18649, 20192
—New York, 15050-15051, 15731
— —New York City, 20235
—North Carolina, 18854
—Pennsylvania, 5024, 6645, 17387
—United States, 15054

Milking, 12761-12765

Millet, 6310

Mine communication systems
—Virginia, 20721

Mine roof bolting
—Virginia, 20722

Mine safety
—law and legislation
— —Nevada, 11562
—Virginia, 20719, 20723
—Wyoming, 17638

Mine ventilation
—Virginia, 20725

Mineral industries
—directories
— —Maryland, 9198
— —Montana, 20123
— —Ohio, 1475, 20360
— —West Virginia, 7010
—licenses
— —Alaska, 10432
—safety regulations *see* Mine safety —law and legislation
—Florida, 5566-5568
—Illinois, 10968
—Maryland, 2846
—Nevada, 20164
—Pennsylvania, 17391
—Texas, 8551
—Wisconsin, 7034
—Wyoming, 8668

Mineral resources *see* Mines and mineral resources

Mineral resources conservation *see also* Petroleum conservation; Petroleum conservation

Mineral resources in submerged lands *see also* Marine mineral resources

Mineralogy
—research
— —North Carolina
— — —Raleigh, 4891

Minerals in nutrition, 17280

Minerals in the body, 6921

Miners, 11781

Mines and mineral resources *see also* Marine mineral resources
—addresses, essays, lectures
— —New Mexico, 3110
—bibliography
— —Nevada, 11545
— —Virginia, 17553
—congresses
— —Wyoming, 12286
—directories
— —Maryland, 9198
— —Minnesota, 1095
— —Pennsylvania, 17390
—environmental aspects
— —Montana, 6250-6251
—handbooks, manuals, etc.
— —California, 10581
—law *see* Mining law
—research, 15650
—taxation
— —Minnesota, 4665
—Alabama, 19419
—Alaska, 10431-10432
—Arizona, 12373, 12375, 15835
—Arkansas, 8750
—California, 266, 3991, 17857
—Maryland, 4511
—Montana, 9476
—Ohio, 1475, 20360
—South Dakota, 20536
—Tennessee
— —Hancock County, 9996
— —Hawkins County, 9996
— —Montgomery County, 12035
— —Robertson County, 12035
—Texas, 8554
—Utah, 1805
—Virginia, 6872, 10178
—West Virginia, 7011
—Wyoming, 17638

Minicomputers *see also* Microcomputers

Minimum wage *see* Wages—minimum wage

Mining *see* Mines and mineral resources

Mining claims
—Alaska, 3876, 10384

Mining districts
—indexes
— —Arizona, 12377
—Arizona, 12375

Mining engineering *see also* Strip mining

Mining law *see also* Petroleum law and legislation
—Alaska, 86
—Virginia, 19252

Mining leases, 5805 *see also* Oil and gas leases
—Idaho, 4265

Mining safety *see* Mine safety

Mining schools and education
—Virginia
— —Blacksburg, 6975

Minnesota.
—Administration, Department of, 11363-11364, 20019
— —Division of Procurement, 9372
— —Management Analysis Division, 9373, 16800
—Administrative Rules, Legislative Commission to Review, 18513
—Adult Literacy in Minnesota, Governor's Task Force on, 11386
—Aeronautics, Division of, 6112
—Aging, Board on, 6088
—Agricultural Experiment Station, Saint Paul, 14858, 16798, 18495
—Agricultural Statistics Service, 14859

Minnesota. *cont.*
—Agriculture Data Workgroup, 7897
—Agriculture, Department of, 9374, 11365
——Warehouse Section, 9375-9376
—Agriprocessing, Governor's Advisory Commission on, 6148
—Arts Board, State, 14881, 16821, 18524
—Attorney General, 13234
—Auditor, State, 4684-4686, 9404, 20043
—Bargaining Impasse Resolution, Advisory Council on, 11362
—Brain Impairment, Task Force on the Needs of Persons with, 18526
—Business Licenses, Bureau of, 14860
—Cable Communications Board, 4661
—Chemical Dependency Program Division, 7898, 9370
—Chiropractic Examiners, Board of, 18496
—Commerce, Department of, 9377
—Consolidated Chemical Dependency Treatment Fund Study Group, 20018
—Corrections, Ombudsman for, 18522
—Court Administrator, Office of the State, 11390, 18519
—Criminal Justice Information Systems Section, 2965
—Demographer, Office of State, 1078, 4681, 6172
—Demography Unit, State, 2983
—Economic Security, Department of, 1059, 7900
——Employer Services Section, 2966
——Research and Statistical Services Office, 1060, 7901
—Education, Department of, 1061-1062, 4662, 7902, 9378-9379, 11366, 13235-13237
——Assessment Section, 1063
——Educational Media Unit, 13238
——Evaluation Section, 7903
——School Personnel Licensing and Placement Section, 7904
—Education Statistics Section, 2971, 7921, 11380, 20025
—Election Division, 2972, 11381-11382
—Emergency Employment Development Program, 6129
—Emergency Services, Division of, 6113-6114, 11376
—Employee Development, Task Force on, 11394
—Employee Relations, Department of, 9380, 11367-11369
—Energy Agency, 6130
——Energy Information Center, 6131-6137
—Energy and Economic Development Authority, 14867
—Energy and Economic Development, Department of, 1064, 6090-6091
——Community Development Division, 16801
——Financial Management Division, 14861
—Energy Conservation and Development, Office of, 9396
—Energy Division, 2973, 6138-6141, 7922, 11383, 18507
—Environmental Quality Board, 6142, 7923
——Power Plant Siting Program, 6143
——Power Plant Siting Section, 18508
—Equity in Education Task Force, 2974
—Ethical Practices Board, State, 1090, 6175, 7951, 9406, 14884, 20044
—Executive Department, 14868
—Fergus Falls State Hospital, 6144
—Finance, Department of, 2967, 4663, 9381, 11370, 18500, 20020-20021
—Fish and Wildlife, Division of, 6115-6119, 7919
——Ecological Services Section, 13245
——Farmland Wildlife Populations and Research Group, 6120-6121
—Fisheries, Section of, 7947-7948, 14878
—Forest Insect and Disease Management Unit, 16808
—Forestry, Division of, 7920, 9388, 18506
—Full Productivity and Opportunity, Office of, 14873
—Geological Survey, 1069-1070, 2975-2976, 4667-4669, 6145-6147, 11384-11385, 18509
—Gillette Children's Hospital, Saint Paul, 13246
—Governor, 7924
—Governor, Office of the, 1079, 7945
—Governor's Residence Council, 18510
—Handicapped, Council for the, 7899
—Health, Department of, 11371, 13239
——Chronic Disease Section, 14862
——Health Economics Program, 11372-11373
—Health Statistics, Center for, 18499
—High Rate Soil Absorption Task Force, 16809
—Higher Education Coordinating Board, 2977, 6150-6152, 7926-7928, 20026-20029
—Higher Education Facilities Authority, 18512
—Highway Study Commission, 16810
—Historical Society, 9391
——Division of Archives and Manuscripts, 16811
——Education Division, 7929
—Household Hazardous Waste Task Force, 9392
—Housing Finance Agency, 1071-1072, 6153-6154, 13247
—Human Rights, Department of, 18501, 6156
—Human Services, Department of, 7905-7906, 9382, 14863, 16802, 18502
—Indian Affairs Council, 14869
—Investment, State Board of.
——Office of the Executive Director, 9405
—Job Training Office, Governor's, 9390
—Judicial Standards, Board on, 16799
—Labor and Industry, Department of, 7907, 16803
—Legislative Auditor, Office of the.
——Financial Audits Division, 1080-1086, 4679, 14874-14876, 16813-16814, 20032-20039
——Program Evaluation Division, 1087
—Legislative Reference Library, Saint Paul, 2978
—Legislature.
——House of Representatives, 6158-6159, 7931
————Research Department, 4670, 6160-6169, 7932-7943, 11387
——Senate.
————Office of Senate Counsel and Research, 1075-1076, 2979, 4671-4674, 6170-6171, 14870-14872, 20030
—Library Development and Services, Office of, 18516
—Local Government Aids and Analysis Division, 4675, 9393, 11388, 13249, 18514
—Local Road Research Board, 20031
—Maternal and Child Health, Division of, 6122, 11377
—Medical Assistance Program, 7944
—Medical Examiners, State Board of, 18525
—Mental Health Division, 4676, 9394-9395, 13250
—Metropolitan Airports Commission, 1077, 18515
—Metropolitan Transit Commission, 4677
—Minnesota Convention Facility Commission, 11389
—Minnesota Resources, Legislative Commission on, 7930
—Minnesota Zoological Garden, 4678

Minnesota. *cont.*
—Mortuary Science, Advisory Committee on Examiners in, 7896
—Natural Resources, Department of, 7908, 9383, 13240, 18503
——Advanced Hunter Education Program, 2968, 7909-7910, 16804-16805
——Legislative Unit, 11374
——Office of Planning, 2969, 7911-7913
—Nursing Home Administrators, Board of Examiners for, 18497
—Peat Task Force, Inter-Agency, 6155
—Pensions and Retirement, Legislative Commission on, 16812
—Pharmacy, Board of, 18498
—Planning Agency, State, 9407-9415, 14885, 16822
——Intergovernmental Affairs Division.
———Planning Information Center, 9416
—Pollution Control Agency, 2980, 9397-9400, 16816
——Division of Solid and Hazardous Waste.
———Program Development Section, 16817
——Division of Water Quality.
———Monitoring and Analysis Section, 1068, 9401, 20041
——Office of Planning and Review, 1088
—Promoting Minnesota's Health/Medical Care Resources, Governor's Task Force on, 18511
—Public Employees Retirement Association, 9402, 11392-11393, 14877
—Public Safety, Department of, 4664
—Public Welfare, Department of, 14864
——Chemical Dependency Program Division, 1065
——Operations Review Division.
———Reports and Statistics, 6092, 20022
—Quality Assurance, Interagency Board for, 13248
—Quality Environment Project, Governor's, 6149
—Racing Commission, 13251
—Retirement System, State, 6176-6177, 20045
—Revenue, Department of, 2970, 6093-6095, 9384, 13241, 13244, 20023, 1074
——Minerals Tax Division, 4665
——Petroleum Division, 6096-6097, 20024
——Research Office, 1066, 4666, 11375
—Revisor of Statutes, Office of, 4680, 18517, 6157
—Rural Development, Governor's Council on, 7925
—School Bus Safety, Task Force on, 16823
—School Financial Management Section, 13252
—Seaway Port Authority of Duluth, 4682, 18523
—Secretary of State, 16818
—Secretary of State, Office of the, 20040
——Election and Legislative Manual Division, 18518
—Sentencing Guidelines Commission, 2981, 14879
—Sexual Exploitation by Counselors and Therapists, Task Force on, 11395
—Small Business Assistance Center, 9403, 14880, 16819-16820, 20042
—Soil and Water Conservation Board, 1089
—State Fair, 13254
—State University System, 1091, 9417, 13255
—Teachers Retirement Association, 2984
—Telecommunications Council, 2985
—Tourism, Office of, 7946, 18520-18521
—Trade Office, 6089
—Traffic Safety, Office of, 11391
—Trail Programs Section, 20046
—Trails and Waterways Unit, 1092, 2986
—Trails Planning Section, 14886-14887
—Transportation, Department of, 6098-6108, 7914-7915, 9385, 13242-13243, 14865, 18504-18505
——District 9, 6109
——Office of Environmental Services, 6110
——Office of Research and Development, 16806
———Physical Research Section, 7916, 14866, 16807
———Research Coordination Section, 1067, 7917
——Operations Division.
———Office of Maintenance, 6111
——Physical Research Unit, 9386
——Planning Division.
———Modal Planning Section, 7918
——Research and Development Section, 9387
—University of Minnesota, 4687, 6178, 18527
——Board of Regents, 6179, 14888-14889
——Graduate School, 7952
——Libraries.
———Kerlan Collection, 16824
—University of Minnesota, Minneapolis.
——Center for Urban and Regional Affairs, 14890-14892, 20047
——Center for Youth Development and Research, 16825
——Institute for the Study of Ideologies and Literature, 6180-6184
——Mineral Resources Research Center, 1095
——Saint Anthony Falls Hydraulic Laboratory, 1093-1094
——Sea Grant Institute, 2987
——Southeast Asian Refugee Studies Project, 13256, 20048
——University Art Museum, 6185, 18528-18530
—Venipuncture, Joint Legislative Study Commission on the Utilization of, 1073
—Vocational Education, State Advisory Council for, 4683
—Vocational Rehabilitation, Division of, 9389, 11378
—Vocational Technical Education, State Board of, 13253
—Vocational Technical Education, State Council on, 6174, 14882-14883
—Volunteer Services, Office on, 16815
—Waste Management Board, 11396, 13257, 18531
—Waters, Division of.
——Technical Analysis Unit, 6123-6128, 11379
—Wildlife, Section of, 7949-7950
——Research Unit, 6173
—Winona State University, 9418
—Women, Commission on the Economic Status of, 1058, 9371

Minorities *see also* Discrimination
—congresses, 5477
—education, 8765, 19391, 19394-19395
——statistics
———California, 14430
——California, 10614
——Connecticut, 5545
——Delaware, 12603
—education (higher)
——statistics
———New York, 11715
——Connecticut, 4137
——Florida, 574, 19644
——Maryland, 4577
—employment
——statistics
———California, 14430
———Idaho, 19699
———Maryland, 18374
———Nebraska, 3047
———Utah, 20641
——California, 4073
——Illinois, 4285
——Maryland, 5966

Minorities *cont.*
—health and hygiene
——Florida
———Dade County, 10729
——Utah, 12142

Minority aged
—Pennsylvania, 11927

Minority business enterprises
—directories
——Alaska, 49
——Connecticut, 16104, 17918
——Kansas, 9011
——Missouri, 11461
——Rhode Island, 11950
——Virginia, 1834, 20704
—statistics
——California, 8797, 10625
—California, 8793
—Indiana, 12924, 14608
—Maryland, 5980, 7807, 9291, 13141
—Michigan, 16764
—Minnesota, 6090
—Nevada, 13408
—New York, 8113
—Ohio, 4940
—Virginia, 3550-3551, 20703
—Washington, 20820

Misdemeanors (Law) *see* **Criminal law**

Missing children, 19585

Missing persons
—Connecticut, 17946

Missions, Spanish
—Texas
——San Antonio, 1784

Mississippi.
—Agricultural and Forestry Experiment Station, Mississippi State, 1096-1097, 2988, 4688-4690, 6186-6188, 9419-9422, 13258-13265, 14893-14894, 16827-16829, 20049-20055
—Agricultural Aviation Board, 2989
—Agriculture and Commerce, Department of, 7955
—Arts Commission, 7953, 14895
—Banking and Consumer Finance, Department of, 9425
—Chemical Laboratory, State, 20061
—Children and Youth, Commission for.
——Infant Mortality Task Force, 14896
—Corrections, Board of, 11397
—Corrections, Department of, 11398-11400
——Division of Community Services, 11401-11404
—Education, State Board of, 9436
—Education, State Department of, 7962
——School Finance and Statistics, 2992
—Educational Finance Commission, State, 9437-9438
—Educational Television, Authority for, 16830
—Egg Marketing Board, 7954
—Emergency Management Agency, 4691
—Employment Security Commission, 6189
—Federal-State Programs, Governor's Office of, 11408, 16832
—Forestry Commission, 1102, 9426, 11407, 14897, 16831, 11410
—Geology, Bureau of, 1099
—Governor, Office of the.
——Division of Medicaid, 16834-16838
—Health, State Board of, 1104
—Health, State Department of, 7963, 14903
—Highway Department, State, 7965, 14905, 16839
—Highway Safety Patrol, 11409
—Labor Market Information Department, 2990, 4692, 6190, 9427, 13266-13267, 14898, 20058
—Land and Water Resources, Bureau of, 9424
—Legislature.
——Joint Committee on Performance Evaluation and Expenditure Review, 4693, 6191, 7956-7958, 9428-9430, 11411, 20059
——Senate, 9431, 11412
—Library Commission, 7959, 9432, 13268, 14899
——Recorder of Public Documents, 20060
—Medicaid Commission, 14900-14901
—Mississippi Alcohol Safety Education Program, 9433
—Mississippi Levee Commissioners, Board of, 1098, 9423
—Mississippi School for the Blind, Jackson, 9434, 14902
—Mississippi State University.
——Cobb Institute of Archaeology, 6192
——College of Business and Industry.
———Division of Research, 4694
——Library, 18532
—Mississippi Valley State University, Itta Bena, 9435
—Public Contractors, State Board of, 11413
—Public Health Statistics, Office of, 2991
—Public Safety, Department of, 11405-11406
—Public Service Commission, 7960
—Public Welfare, State Department of, 7964, 14904
—School Improvement, Bureau of, 1100, 20056-20057
—Secretary of State, 16833
—Supreme Court, 1105, 4695, 9439, 18533
—Tax Commission, State, 7966
—Transportation Planning Division, 1106, 14907
—Treasurer, State, 7967, 11414
—University of Mississippi, University.
——Department of English, 16840
—Veterans Education and Training, State Veterans Affairs Approving Agency for, 14906
—Vocational-Technical Education, State Board for, 7961
—Wildlife Conservation, Department of, 1101
—Workers' Compensation Commission, 14908

Missouri.
—Abandoned Mine Land Section, 20062
—Accountancy, State Board of, 6236
—Adjutant General, Office of the, 18557
—Administration, Office of.
——Division of Accounting, 1119, 11460, 13284, 16870, 18554
——Division of Data Processing and Telecommunications, 18555-18556
——Division of Purchasing, 11461
——Personnel Division, 3002
—Aging, Division of, 9454, 11439, 14916
—Agricultural Experiment Station, Columbia, 1107, 6193-6198, 7968-7972, 9440-9442, 11415-11417, 18534, 20063-20068
—Agriculture, Department of, 4698, 20069
——Market Development Division, 9448
—Archives Division, 11418
—Auditor, State, 1120-1140, 3003-3018, 4711-4717, 6226-6235, 11463-11471, 13288-13297, 16871-16881, 18558-18563, 20110-20111
—Bingo Tax Section, 11459
—Blind, Bureau for the.
——Prevention of Blindness Program, 4696
—Campaign Reporting Division, 2994
—Career and Adult Education, Division of, 7977
——Area School Services Section, 7978
—Chronic Diseases, Bureau of, 11420
—Commerce and Industrial Development, Division of, 7979-7980

Missouri. *cont.*
—Community and Economic Development, Division of, 1112-1113, 2996, 4702-4703, 9455-9457, 11440-11442, 13276, 16858, 18546-18547, 20102-20104
——International Business Development Office, 18548
——Marketing Section, 9458
—Conservation, Department of, 4699, 6202-6209, 9449-9450, 11425-11430, 13269-13272, 14909-14910, 16848-16851, 18535, 7989, 18553
—Corrections and Human Resources, Department of.
——Division of Adult Institutions, 6210
—Courts Administrator, Office of State, 9470
—Crime, Governor's Commission on, 4707-4708
—Crop and Livestock Reporting Service, 16847
—Education, State Board of, 16882
—Elementary and Secondary Education, Department of, 1111, 4700, 9451-9452, 14911-14914, 16852-16853, 18536, 20070-20072
——Division of Instruction, 16854
——School Data Section, 13273, 18537
—Emergency Management Agency, State, 9473
—Emergency Medical Services, Bureau of, 2993
—Employees' Retirement System, State, 4718, 14931, 18564
—Employment of the Handicapped, Governor's Committee on, 13280
—Employment Security, Division of, 4704, 9459-9460, 14917-14920, 18549-18550, 20105-20106
——Research and Analysis Section, 6215
—Energy, Division of, 7981, 11443, 16859
—Environmental Quality, Division of, 14921, 18551
——Air Pollution Control Program, 11444, 20107
——Public Drinking Water Program, 4705
——Waste Management Program, 11445
—Fairs, Division of, 4706
—Family Services, Division of, 9461
—Feed and Seed, Bureau of, 6199-6200, 16841-16842
—Forestry Division, 6221, 16868
—General Assembly, 7985, 9463
——House of Representatives, 11453
——Senate, 9464
———Division of Administration.
————Information Department, 1117
———Division of Research, 11454-11457
—Geology and Land Survey, Division of, 11446-11447
—Governor, 6222, 13279
—Harris-Stowe State College, Saint Louis, 1118
—Health and Educational Facilities Authority, 20109
—Health, Department of, 11431, 20073-20095, 3001
——Bureau of Vital Records, 20096
——Laboratory Services, 20097
—Health, Division of, 1114, 2997, 6216-6217, 9462, 11448-11449, 13277
—Health Statistics, Center for, 1109-1110, 6201, 7974-7975, 16843-16845
—Higher Education, Coordinating Board for, 16846
—Highway and Transportation Commission, 4709, 13281
—Highway and Transportation Department, 2998, 9465
——Division of Materials and Research, 2999-3000
——Division of Planning, 7986-7987, 13282, 14923, 16869
—Highway Patrol, State, 14934, 20112
——Criminal Records Division, 7994
—Historical Society, 9466
—Hospital Licensing and Certification, Bureau of, 7973
—Human Rights, Commission on, 9446-9447, 11422-11423, 9467-9469
—Insurance, Division of, 1115, 16860-16867
——Statistical Section, 1116, 6218
—Job Training Coordinating Council, 7988
—Labor and Industrial Relations, Department of, 11432
—Legislative Research, Committee on, 11424
—Manpower Planning, Division of, 7982
—Maternal and Child Health, Bureau of, 9445, 13286
—Mental Health, Department of, 11433
—Mental Retardation, Bureau for the Prevention of, 9443-9444
—Natural Resources, Department of, 2995, 6211-6213, 9453, 11434-11436, 13274, 14915, 16855-16856, 18538-18545, 20098
—Nevada State Hospital, 14925
—Non-Teacher School Employee Retirement System, 6224
—Northwest Missouri State University, Maryville, 7990-7991, 13283
—Parks and Historic Preservation, Division of, 11450-11452
—Personal Health Services, Office of, 14926
—Physical Fitness and Health, Governor's Council on, 20108
—Probation and Parole, Board of, 11419
—Public Defender Commission, 14928
—Public Safety, Department of.
——Statistical Analysis Center, 11437, 13275
—Public Service Commission, 9471, 13285
—Revenue, Department of, 11438, 20099
——Office of Legislation and Regulation, 16857
—Science and Technology, Corporation for, 4697
—Secretary of State, Office of the, 6225, 11462, 14924
——Records Management and Archives Services, 14927
—Social Services, Department of, 6214, 7976, 20100
——Division of Data Processing, 4701
——Office of Adjunct Services.
———Public Information Services Unit, 20101
—Solid Waste Advisory Committee, 14929
—Southeast Missouri State University, Cape Girardeau, 7992, 9472
—Southwest Missouri State University, Springfield.
——Department of Agriculture, 7993, 13287, 14930
—State Fruit Experiment Station, Mountain Grove, 14932-14933
—State Library, Jefferson City, 20113
—Tax Commission, State, 6237, 20114
—Taxation and Collection, Division of, 7983, 11458
—Tourism, Division of, 6219-6220, 7984, 18552
—Tuberculosis Control, Bureau of, 1108
—University of Missouri, Columbia.
——Cooperative Extension Service, 7995, 11472
——Extension Division, 4719-4730, 6238-6239, 7996-8000, 9474, 11473-11480, 13298-13323, 14935-14939, 18565-18575, 20115-20119
——Museum of Art and Archaeology, 13324
—University of Missouri, Kansas City, 3019-3020, 20120
——College of Arts and Sciences, 11481
——School of Pharmacy, 9475
—Venereal Diseases, Bureau of, 11421
—Vocational and Adult Education, Division of, 14922

Missouri. *cont.*
——Veterans Education Section, 13278
—Waste Management Program, 20121

Missouri Basin States Association, 2002

Missouri Small Fruit Conference, 7993, 13287, 14930

Mixes (Cookery) *see* Food mixes

Mobile home industry
—California, 10574

Mobile home parks, 8657
—law and legislation
——Arizona, 10464
——Illinois, 2619
—California, 17815-17817, 19490

Mobile homes, 17022
—Maine, 11215, 19899
—United States, 17884

Mobility *see* Migration, Internal

Modotti, Tina (1896-), 10484

Mogollon culture
—congresses, 3117

Moisture control in buildings *see* Dampness in buildings

Molecular spectra
—congresses
——Ohio, 18900

Molecules, 6304
—congresses
——Ohio, 18900

Moles (Animals), 5712, 16946, 20826

Molesting of children *see* Child molesting

Mollusks, 1607

Mollusks, Fossil
—New Mexico, 8089
—Texas, 8089

Molybdenum
—Washington
——Spokane County, 10193
——Stevens County, 10193

Money, 19765 *see also* Bank deposits; Banks and banking

Money supply, 11002

Mongols
—history, 2656-2657

Monopolies *see also* Corporation law

Monorail railroads
—New Jersey, 15024

Montana.
—Administration, Department of, 18582
——Accounting Division, 8002
——Personnel Division, 6243
——Telecommunications Bureau, 6244
—Agricultural Experiment Station, Bozeman, 1141, 6241, 14940, 18576
—Agriculture, Department of, 13327-13328
—Air Quality Bureau, 1142
—Alcohol and Drug Abuse Division, 1143
—Arts Council.
——Poets and Writers in Schools Program, 11485
—Attorney General's Office, 11486
—Biomass Utilization and Cogeneration Program, 4732-4733, 6241-6242
—Commerce, Department of.
——Local Government Assistance Division.
———Community Technical Assistance Program, 18583
—Conservation Districts Division, 18581
—Crime Control, Board of, 13326
—Criminal Justice Data Center, 1147, 20122
—Energy Division, 1148, 6252, 9481, 16894, 18587
—Environmental Quality Council, 13332, 16895
—Fish, Wildlife, and Parks, Department of, 16884-16887, 18584
—Forest Insect and Disease Section, 11489, 18588
—Governor, 9482
—Health and Environmental Sciences, Department of, 3022, 13329
——Montana Central Tumor Registry, 9477
—Health Coordinating Council, Statewide, 16906
—Highway Patrol Division, 11490, 14941
—Highways, Department of, 4734, 9478
——Planning and Statistics Bureau, 13330, 16888, 18585, 20124
—Investments, Board of, 4731
—Labor and Industry, Department of.
——Research and Analysis Bureau, 16889-16891, 18586
—Labor Market Information Section, 20126
—Lands, Department of State, 3025, 6250-6251, 9480, 13331
—Legislative Council, 6253, 16896, 20127
—Legislative Fiscal Analyst, Office of the, 18589
—Legislature, 3031
——House of Representatives, 3032
——Senate, 3033
—Mines and Geology, Bureau of, 1145-1146, 3021, 9476, 11487, 18577-18580, 20123
—Montana Career Information System, 8012
—Montana State University, Bozeman, 1150, 11491-11497, 18590-18595
——College of Business, 1151
——Cooperative Extension Service, 6254-6264, 8013-8015, 9483-9495, 13333-13338, 16897-16902, 18596-18598
——Museum of the Rockies, 20128
——Office of Admissions, 1152, 11498
——Office of Financial Aid Services, 3034
——Office of International Education, 13339
——Personnel Services, 1153-1154
—Motor Vehicle Division, 16903-16904
—Natural Resources and Conservation, Department of, 3023, 6245-6246, 8003-8005, 9479, 11488, 16892
——Planning and Analysis Bureau, 4735-4736, 6247-6248, 8006
—Oil and Gas Conservation, Board of, 1144
—Public Employees Retirement Division, 8016
—Public Instruction, Office of, 9496, 11499, 16905, 20129
—Rehabilitative Services Division, 1155
—Renewable Energy and Conservation Program, 4737-4747, 6265-6273
—Revenue, Department of, 6249
—Secretary of State, 8017
—Social and Rehabilitation Services, Department of, 3024
—State Library, Helena, 11500
—Supreme Court, 3035, 6274, 8018
—University of Montana, Missoula, 6275
——Bureau of Business and Economic Research, 3036
——Department of Anthropology, 18599
——Department of Political Science, 20130
——Montana Cooperative Wildlife Research Unit, 8019
——School of Forestry, 11501
—Water Development Bureau, 6276, 8020
—Water Quality Bureau, 18600
—Water Resources Division, 16907
—Water Resources Research Center, Joint, 3026-3030
—Wildlife Division, 3037-3042, 6277, 8021-8027, 11502-11503
——Research Bureau, 3043
—Workers' Compensation, Division of, 8007-8011, 16893, 20125

Monte Carlo method, 20233

Monuments *see also* Historic buildings

Moose
—Alaska, 55, 3840-3841, 15773, 17664
—Montana
— —Lincoln County, 11482
—North Dakota, 4916

Moose hunting
—Alaska, 2061, 8706

Mopeds, 18470

Moravian Church
—history
— —Alaska, 76

Morbidity reporting *see* Diseases—reporting

Mortality
—statistics
— —California, 15877-15878, 17777-17778, 19512
— —Kansas, 813
— —Massachusetts, 2908
— —North Carolina, 9695
— —Pennsylvania, 8381
— —South Carolina, 8414, 15344, 20501
—Nebraska, 16919
—New York, 4854
—North Carolina, 8213
—Oklahoma, 4992
—South Carolina, 6681

Mortgage banks *see also* Agricultural credit
—law and legislation
— —Hawaii, 19685

Mortgage foreclosure *see* Foreclosure

Mortgage loans
—law and legislation
— —Michigan, 11344
—Alaska, 10412
—Minnesota, 6153-6154
—New Jersey, 1266, 9593
—Ohio, 18899

Mortgages, 13321 *see also* Liens
—California, 17840

Mosquito control
—California, 10620

Mosses
—Kansas, 4364

Motels
—directories
— —Michigan, 11311
— —North Carolina, 18839
—law and legislation
— —Missouri, 3001
—taxation
— —Texas, 13821
—Nevada, 11547

Mother and child health services *see* Child health services

Motions (Law)
—Georgia, 5740

Motor carriers *see* Transportation, Automotive

Motor fuels, 2296 *see also* Alcohol as fuel; Diesel fuels; Petroleum as fuel; Petroleum products
—inspection
— —Maryland, 11236
—taxation
— —law and legislation
— — —California, 12483, 17790, 17792
— — —Maryland, 19926
— —statistics
— — —Ohio, 17258
— —California, 17754
— —Illinois, 10877-10878, 14562-14564
— —Iowa, 16371
— —Maryland, 19931
— —Texas, 13838
— —Virginia, 6899
— —Wyoming, 7058
—Maryland, 11241

Motor-trucks *see* Trucks

Motor vehicles *see also* All terrain vehicles; Automobiles; Commercial vehicles
—handbooks, manuals, etc.
— —Oregon, 13696
—inspection
— —handbooks, manuals, etc.
— — —Maine, 4474, 16539
—law and legislation
— —Arkansas, 10518-10519
— —Minnesota, 6157
— —Oregon, 3325, 11910
— —Virginia, 20744-20745
—statistics
— —South Dakota, 9975
— —West Virginia, 10246
—taxation
— —Nebraska, 14951
— —Oregon, 9855
— —Texas, 13830
—weight
— —Maryland, 19940
—Arkansas, 10544
—Connecticut, 17940-17944
—Nebraska, 14949, 20133
—New Jersey, 18673
—Oregon, 1528, 11904
—Virginia, 12168

Motorcycles
—inspection
— —New York, 18777
—Pennsylvania, 17389

Motorcycling, 18470
—handbooks, manuals, etc., 6988
— —Florida, 5594, 14480
— —Mississippi, 11406
— —Pennsylvania, 6630
— —Virginia, 20711
—licenses
— —Illinois, 2606
—Arkansas, 10538
—Illinois, 665, 18118
—Maine, 908
—Montana, 16904
—Nebraska, 4760

Mountain ecology
—research
— —Colorado, 8843

Mountain goat
—Alaska, 2093, 10382, 14261

Mountain lions *see* Pumas

Mourning dove shooting
—Indiana, 7587

Moving-picture festivals
—Maryland, 7822

Moving-picture industry
—directories
— —Kansas, 7639
—Alaska, 12340
—Colorado, 2341

Moving-picture locations
—directories
— —Washington, 20816
—Kansas, 19820

Moving-pictures, 11151, 11569
—catalogs, 1612, 2406, 2464, 3048, 3329, 3629, 4800, 4985, 5549, 6705, 8124, 8291, 9076, 12742-12744, 14926, 17767, 19646, 20282, 20675, 20707

Moving-pictures for children
—catalogs, 13442

Moving-pictures in education, 4762

Mule deer
—Alaska, 3844, 10383, 17663
—Nevada, 1218, 11553
—Wyoming, 1989

Multi-family housing *see* Apartment houses

Multinational corporations *see* International business enterprises

Multivalued logic *see* Many-valued logic

Multivariate analysis, 17629-17630, 19329

Muncaster, Frances Noyes (1874-1952), 7146

Municipal administration *see* Municipal government

Municipal annexation *see* Annexation (Municipal government)

Municipal bonds *see also* Industrial development bonds; School bonds
—Alaska, 17689
—New York, 1354
—West Virginia, 8638

Municipal civil service *see* Municipal officials and employees

Municipal contracts *see* Public contracts

Municipal corporations
—directories
——Pennsylvania, 8362

Municipal elections *see* Local elections

Municipal engineering *see also* Water-supply

Municipal finance *see also* Licenses; Local finance; Local taxation
—Alaska, 14266
—California, 19538
—Iowa, 11013-11014
—Massachusetts, 9326, 16728
—Minnesota, 9404
—New York, 8118
——New York City, 9659-9660, 15116, 17119, 20263
—Wisconsin, 8653

Municipal government *see also* Annexation (Municipal government); Local elections
—congresses
——Washington, 12217
—Alaska, 15795
—New Jersey, 3078
—New York, 8112, 9636
——New York City, 18798
—North Carolina, 15153
—Pennsylvania, 9891
—South Carolina, 6714-6715
—Tennessee, 1704, 15421
—Washington, 8614

Municipal home rule
—Pennsylvania, 20450

Municipal income tax *see* Income tax, Municipal

Municipal law (Municipal corporations) *see* Municipal corporations

Municipal law officers *see* City attorneys

Municipal officials and employees
—directories
——Alaska, 10334
——Massachusetts, 16650
——New Hampshire, 16970
——Ohio, 13652
——Pennsylvania, 20461
——Rhode Island, 18998
——Tennessee, 1703
—pensions
——Pennsylvania, 17420-17421
——Texas, 19166, 20588
—salaries, allowances, etc.
——handbooks, manuals, etc.
———Louisiana, 11137
——Iowa, 7623
——Maryland, 9296
——Michigan, 9356
—Oregon, 9847

Municipal powers and services beyond corporate limits
—Idaho, 4261

Municipal services
—North Dakota, 15185

Municipal taxation *see* Local taxation

Municipal universities and colleges
—finance
——New York
———New York City, 18788
—New York
——New York City, 18801

Municipal water supply
—Oregon, 20443
—Virginia, 20784

Municipalities *see* Cities and towns

Murder
—Illinois
——Chicago, 10884

Muscadine grape, 10811
—diseases and pests
——North Carolina, 6443
—North Carolina, 1386

Museum attendance
—statistics
——Hawaii, 4221-4222

Museums *see also* Anthropological museums and collections
—directories
——Oklahoma, 11887
—educational aspects
——Iowa
———Ames, 18183
—statistics
——Hawaii, 10840
—Alaska
——Fairbanks, 130
—Arkansas, 12396
—North Carolina
——Raleigh, 11751
—South Carolina, 11976
——Columbia, 11965
—South Dakota, 6750
——Pierre, 13791

Mushroom culture
—Virginia, 6963

Mushrooms, 4335

Mushrooms, Edible
—Maine, 13084

Music
—instruction and study, 5756, 16347, 20238
——juvenile, 4239-4242, 4245
—Africa, 16060
—Asia, 16061
—North America, 16061

Music festivals, 14189
—North Dakota, 17252

Music trade
—directories
——Louisiana, 9068

Musk ox
—congresses, 117
—Alaska, 15775
—Seward Peninsula, 3846

Muskellunge
—Kentucky
——Red River, 4414
——Station Camp Creek, 4414
——Sturgeon Creek, 4414
—Kentucky River, 4415
—Licking River, 4415

Muskmelon, 10799
—diseases and pests, 2539

Muskrats, 13272

Mycorrhiza, 12927

Myelomeningocele, 20394

Mysis
—Colorado, 10650

N

Names, Personal, 7365, 17125

Names, Personal (Cataloging), 17890

Narcotic laws *see also* Narcotics, Control of

Narcotics, Control of
—law and legislation
——New Jersey, 1268
—Florida, 5586

Narcotics and crime
—Texas, 20575

National Association of Extradition Officials, 2003, 15729

National Association of State Boards of Education, 19391-19398

National Association of State Boards of Education.
—Center on Youth Problems and Education Policy.
——Family Life Education Policy Project, 19399-19400

National Association of State Retirement Administrators, 17647

National Conference of State Legislatures, 15730

National forests *see* Forest reserves

National parks and reserves *see also* Forest reserves; Natural areas; Wilderness areas

National security *see also* International relations

National socialism
—Germany, 7581

Native American Indians *see* Indians of North America

Natural areas *see also* Wilderness areas
—Illinois, 12852, 16258-16259
—Missouri, 4699, 11452

Natural areas cont.
—North Carolina
— —Masonboro Island, 1373

Natural disasters
—research
— —bibliography, 5503-5507
—Florida, 10764
—Latin America, 12806
—New Jersey, 1260, 16986

Natural gas *see* Gas, Natural

Natural gas wells *see* Gas wells

Natural history *see also* Biology; Botany; Geology; Paleontology
—research
— —congresses, 7552

Natural law, 6658

Natural resources, 13490 *see also* Aquatic resources; Conservation of natural resources; Forests and forestry; Geothermal resources; Marine resources; Power resources; Water resources development
—bibliography, 16763
—research
— —Texas, 13869
—Alabama, 10312
—Alaska, 2171, 8707
—Indiana, 7586
—Minnesota, 14888
—Nebraska, 13366
—New Jersey, 20181
—Ohio, 8262
—South Carolina, 11986
—Utah, 15586
—Washington, 1910, 19268
—West Virginia, 12247

Nature conservation *see also* Natural areas
—Florida, 535, 2465
—Washington, 1913

Nature trails
—Illinois, 16218, 16245, 16249, 16254
—Missouri, 13274, 18542-18543
—New Jersey, 9604, 16977
—Texas, 15487, 17503
—Utah, 6825
—Virginia
— —Spotsylvania, 13924

Naturopathy
—law and legislation
— —Hawaii, 19686

Navigation (Aeronautics) *see also* Aeronautical charts

Navy bean *see* Kidney bean

Nebraska.
—Accountability and Disclosure Commission, 18601
—Administrative Services, Department of.
— —Accounting Division, 11508
— —Budget Division, 1158, 9499
— —Central Data Processing Division, 13348
— —Division of Communications, 6281
— —State Building Division, 14945
—Aeronautics, Department of, 9500, 11509
—Aging, Department on, 20137
—Agricultural Experiment Station, Lincoln, 8028, 14942, 16908-16909
—Agriculture, Department of.
— —Seed Laboratory, 14946
—Air Pollution Control Division, 3044
—Air Quality Division, 18602
—Alcoholism and Drug Abuse, Division on, 11519
—Arts Council, 18603-18604
—Auditor of Public Accounts, 16910
—Banking and Finance, Department of, 13349
—Beatrice State Developmental Center, 13340-13341
— —Media Resource Center, 11504
—Canvassers, Board of State, 3045
—Children and Youth, Committee for, 14943
—Community Affairs, Division of, 13362-13363
—Corn Development, Utilization, and Marketing Board, 6279-6280
—Correctional Services, Department of, 4748
—Crop and Livestock Reporting Service, 14944
—Crop Improvement Association, 20131
—Economic Development, Department of, 11510-11513, 13350
— —Division of Research, 3046, 13351, 16915
— —Division of Travel and Tourism, 16916
—Education, State Department of, 1185, 4759-4761, 6301, 8039-8040, 11525-11527, 14974-14975, 16942, 18615
— —Approval and Accreditation Section, 9528
— —Child Nutrition Programs, 6302
— —Division of Rehabilitation Services, 11528, 13375
— —ECIA Chapter 1, 6303, 8041
— —Financial and Statistical Section, 3049
— —Information and Publications Services Section, 8042
— —ITV Services, 4762, 6304, 8043, 11529-11531
—Educational Television Commission, 11520
—Educational Television Network, 1174, 8030
—Employment, Division of, 3047, 14958
—Energy Office, 1175, 6291, 8031, 9509-9517, 13365, 14956-14957, 16921-16931
—Equal Opportunity Commission, 1176
—Fisheries Division, 6292, 11521-11522
—Foster Care Review Board, 16932
—Game and Parks Commission, 1177-1179, 4750-4755, 6293, 8032-8033, 9518, 13366-13367, 14969, 16933, 20138-20140
— —Outdoor Education Division, 1180
—Games and Parks Commission, 18611
—Gasohol Committee, 6294, 8034
—Health Coordinating Council, Statewide, 13381
—Health Data and Statistical Research, Division of, 1172, 14959-14960, 16919-16920
—Health, Department of, 1159, 6282, 13352-13356, 14947-14948, 18606, 20132
—Health Promotion and Education, Division of, 18610
—Highway Statistics Unit, 8035, 9519, 11523
—Indian Affairs, Commission on, 11505-11506, 13342
—Instructional Services, Division of.
— —Instructional Television Section, 4749
—Insurance, Department of, 1160
—Labor, Department of, 1161
— —Administrative Services Division, 18607
— — —Research and Statistics, 13357-13358
— —Division of Safety, 9501
—Law Enforcement and Criminal Justice, Commission on, 6278, 13343, 16914, 18605
— —Statistical Analysis Center, 11507
— —Uniform Crime Reporting Section, 9497
—Legislative Fiscal Office, 1182, 6297
—Legislative Research Office, 9524, 16935
—Legislature, 4756, 9522, 11524, 13369-13370, 14970
—Library Commission, 8036, 16936-16938, 20141
— —Film/AV Service, 3048
—Library for the Blind and Physically Handicapped, Lincoln, 18612
—Mental Retardation, Office of, 1183, 16940, 20142-20143
— —Region V. Mental Retardation Services, 18613
—Motor Vehicle Industry Licensing Board, 14971
—Motor Vehicles, Department of, 14949, 20133
—Natural Resources Commission, 13371

Nebraska. *cont.*
——Data Bank Section, 16939
——Planning Division.
———Comprehensive Planning Section, 4757, 14972
—Nebraskans for Quality and Affordable Health Care Task Force, 9523
—Nutrition, Division of, 14961-14968
—Occupational Information Coordinating Committee, 18616
—Occupational Information Coordinating Committee, State, 13376-13380, 14976-14977
—Oil and Gas Conservation Commission, 14973
—Patrol, State, 18617
—Personnel, Department of, 1162, 9502
—Policy Research Office, 13372
—Postsecondary Education, Coordinating Commission for, 1157, 9498, 13344-13347, 16911-16913
—Probation Administration, Office of, 20144
—Professional Engineers and Architects, State Board of Examiners for, 9520
—Professional Practices Commission, 6298-6299, 9525
—Public Accountancy, State Board of, 13374
—Public Employees Retirement Systems, 8037
—Public Institutions, Department of, 11514
—Public Power District, 4758, 6300, 8038
—Public Service Commission, 16941
—Public Welfare, Department of, 1163
—Revenue, Department of, 1164-1165, 9503-9506, 13359, 14950-14953, 16917
——Tax Policy Division, 1166
—Revisor of Regulations, Office of, 18614
—Roads, Department of, 1167, 6283, 11515, 16918, 20134
——Office of Engineering Services.
———Planning Division, 1168, 18608
——Right of Way Division, 6284
—School Assistance and Support, Division of.
——Curriculum Services, 1173, 13364
——Instructional Television Section, 9508
—Secretary of State, 1181, 16934
—Social Services, Department of, 1169-1171, 6285-6290, 9507, 11516, 13360, 14954-14955, 20135-20136
——Manuals Unit, 11517
—Special Education Branch.
——Comprehensive System of Personnel Development Committee, 9526
—State College System.
——Board of Trustees, 9527
—State Fair, 4763-4766, 9529
—Statutes, Revisor of, 9521
—Supreme Court, 4767, 14978
——Court Administrator's Office, 13382
—Tax Policy Division, 13383
—Traffic Analysis Unit, 11532, 18618
—Transportation Planning Division, 1186-1187, 6305-6306, 13384, 18619
—University of Nebraska, 3050
——Board of Regents, 1188
—University of Nebraska at Omaha, 8047, 9538, 16952, 18620
——College of Business Administration, 14983, 20162
——College of Fine Arts.
———Art Gallery, 8048
——College of Public Affairs and Community Service, 1201
——Department of University Relations, 6312
——Office of Admissions, 16953
——Office of Institutional Research, 1202
——Office of International Studies and Programs, 16954
——Student Developmental Services, 6313
—University of Nebraska, Lincoln, 6307, 9530, 14979, 20145
——Bureau of Business Research, 20146
——Bureau of Educational Research and Field Services, 4768-4769
——Center for Great Plains Studies, 11533
——Conservation and Survey Division, 1189, 3051, 4770, 9531, 14980, 16943-16944
——Cooperative Extension Service, 1190-1196, 4771-4785, 6308-6310, 8044-8046, 9532-9533, 11534-11535, 13385-13392, 14981, 16945-16950, 18621-18627, 20147-20160
——Department of Agricultural Economics, 1197, 4786-4787, 13393
——Department of Educational Administration, 9534
——Department of Educational Psychology, 9535
——Department of Forestry, Fisheries, and Wildlife, 13394-13395
——Department of Physics and Astronomy, 9536
——Government Research Institute, 1198
——Great Plains National Institutional Television Library, 16951
——International Programs Division, 13396
——Office of Admissions, 11536
——Office of Publications Services and Control, 1199
——Office of University Housing, 20161
——Police Department, 6311
——Remote Sensing Center, 1200, 14982
——School of Technical Agriculture, Curtis, 11537-11538
———Office of Student Affairs and Financial Aids, 9537
—University of Nebraska Medical Center, Omaha, 18628
——College of Nursing, 11539
——Leon S. McGoogan Library of Medicine, 16955
———Reference Department, 16956
—University of Nebraska State Museum, 8049
—Veterans' Affairs, Department of, 13361
—Violence Against Women and Children, Governor's Task Force on, 6295
—Vocational Education, State Board for, 1184, 13373
—Water Resources, Department of, 8029, 11518, 18609
—Wheat Board, 9539, 11540, 20163
—Wildlife Division, 14984-14988
—Women, Commission on the Status of, 1156
—Workmen's Compensation Court, 8050, 9540, 18629

Nectarine
—Florida, 10736

Neglect of the aged *see* Aged—abuse of

Negligence *see also* Malpractice

Negotiation *see also* Arbitration, Industrial; Collective bargaining

Neighborhood health centers *see* Community health services

Neighborhood improvement programs *see* Community development, Urban

Nematoda, 14162
—California, 5399

Nematode diseases of plants, 2541

Neonatal intensive care
—New York, 18806

Nephritis *see* Kidneys—diseases

Neurobiology
—laboratory manuals, 4109

Neurology, 16431

Nevada.
—Administration, Department of, 11549
—Aging Services, Division for, 1210-1211
—Agricultural Experiment Station, Reno, 4788
—Agriculture, Department of.
——Division of Plant Industry, 1203
—Arts, State Council on the, 18634-18635
—Attorney General, Office of the, 3062
—Cancer Registry, Statewide, 4796
—Civil Defense and Disaster Agency, State, 9554
—Commerce, Department of.
——Director's Office, 14989
—Community Services, Office of, 1232, 3061, 9553, 11564, 13412, 16964, 16962
—Contractors Board, State, 11567
—Controller, Office of State, 13413
—Dental Examiners, Board of, 13410
—Economic Development, Commission on, 3052, 6316
—Economic Development, Department of, 6326-6328
—Education, State Department of, 9555, 13414, 11560
——Planning and Evaluation Division, 13415, 20171
—Emergency Management, Division of, 1212, 6334
—Employment Security Department, 1223, 8055, 13403-13406, 18630
—Employment Security Research Section, 4793, 6337, 9544, 11557-11558, 13407, 16959-16960, 18631
—Energy, Department of, 6329
—Environmental Protection, Division of, 9543, 11552
——Air Quality Section, 3057
—Fire Marshal Division, State, 1235, 9556-9559, 11568-11572
—Forestry, Division of, 1213
—Game, Division of, 1214-1222, 3058, 4792, 6335-6336, 8054, 11553-11554
—Gaming Commission, 11559
—General Services, Department of.
——Buildings and Grounds Division, 13400
—Governor, 9545
—Highway Patrol Division, 9546
—Historic Preservation and Archaeology, Division of, 11555-11556
—Historical Records Advisory Board, State.
——State Records Assessment and Reporting Project, 8057
—Historical Society, 1224-1227
—Housing Division, 6338
—Indian Commission, 13408
—Industrial Insurance System, State, 6341-6342, 18636-18637
——Policy, Planning, and Review Division, 1228
—Jean Hanna Clark Rehabilitation Center, Las Vegas, 13409
—Job Training Office, State, 11573
—Junior Livestock Show Board, 16961
—Land Use Planning Agency, State, 20172
—Lands, Division of State, 16962
—Legislative Auditor, 20167-20169
—Legislative Counsel Bureau, 1229-1230, 3059-3060, 4794-4795, 9550-9552, 11563, 13411, 16963
——Fiscal Analysis Division, 1231
——Research Division, 6340, 8056, 18632
—Legislature, 20170
—Mine Inspection, Division of, 11562
—Mines and Geology, Bureau of, 11545, 20164
—Motor Vehicles and Public Safety, Department of.
——Registration Division, 6330
—Nevada Range Studies Task Group, 18633
—Occupational Education, Joint Council on, 6339
—Pharmacy, State Board of, 11561
—Public Employees' Retirement System, 11565
—Public Service Commission, 11566
—Real Estate Division, 1233
—Registered Professional Engineers and Land Surveyors, State Board of, 1234
—Road Life-Inventory Section, 14990-14991, 16965
—State, Department of, 16957
—State Library and Archives, Carson City, 8058, 9560-9562, 13416, 18638-18639
——Interlibrary Loan Department, 20173
——Library Development Division, 8059
—State Museum, Carson City, 1236
—Supreme Court, 4797, 8060
—Tax Commission, 3064
—Taxation, Department of, 1204, 6331
——Local Government Finance Division, 1205, 3053
—Tourism, Commission on, 6317-6325, 8051, 11546-11548
—Transportation, Department of, 1206, 6332, 11550-11551, 16958, 20165
——Cartography and Graphics Section, 20166
——Planning Division, 1207, 4789-4790
———Statewide Highway Systems Section, 13401
——Research Division.
———Special Studies Section, 1208
——Safety Engineering Division, 3054
—Treasurer, Office of the State, 3063
—Truckee Meadows Community College, Reno.
——Department of Science, 14992
—University of Nevada, Las Vegas.
——Office of Information Services, 6343
—University of Nevada, Reno, 4798, 11574
——Cooperative Extension Service, 16966
——Library, 11575-11577
——Nevada Small Business Development Center, 20174
——Speakers Bureau, 6344
—University of Nevada System, 9563, 11578-11579, 16967
—Western Nevada Community College, Carson City, 11580, 16968
—Wildlife, Department of, 1209, 3055-3056, 6333, 8052-8053, 13402
——Habitat Section, 4791

New Deal, 1933-1939, 16488

New Hampshire.
—Agricultural Experiment Station, Durham, 3065, 8061-8064
—Bank Commissioner, 13417
—Corrections, Department of, 18640
—Developmental Disabilities Council, 3067
—Education, Department of.
——Computer and Statistical Services, 3066, 6346-6349, 8065-8070, 9565-9567
——Division of Administration, 6350-6351
—Education, State Board of, 16973
—Employment Security, Department of.
——Economic Analysis and Reporting Section, 13418-13419, 16969
—Fish and Game Department, 4799
—General Court.
——House of Representatives.
———Clerk's Office, 1238
——Senate, 18643
—Industrial Development, Office of, 14993-14995
—Inland and Marine Fisheries, Division of, 6352
—Insurance Department, 1239
—Judicial Council, 18641
—Legislative Budget Assistant, Office of the, 1241-1245, 3068-3070, 6353-6355, 9568-9570, 11581-11583, 16971-16972, 20175-20176
—Legislative Services, Office of, 13421
—Municipal Highways Bureau, 16970

New Hampshire. *cont.*
—Pari-Mutuel Commission, 9571
—Planning, Office of State, 18644
—Public Works and Highways, Department of, 1237
——Planning and Economics Division, 13420
—State Library, Concord, 8071, 11584
—Supreme Court, 9572
—Traffic Research Section, 13422
—Treasury Department, 11585
—University of New Hampshire, Durham.
——Department of Media Services, 4800
—Vital Records and Health Statistics, Bureau of, 6345

New Jersey.
—Administrative Law, Governor's Committee on the Office of, 11600
—Adult Diagnostic and Treatment Center, Avenel, 6356
—Adult Institutions, Division of.
——Bureau of County Services, 11590
—Advisory Graduate Medical Education Council, 1246
—Aeronautics, Division of, 1255
—Aging, Division on, 1263-1264
—Agriculture, Department of, 1249, 8072, 14997, 16975, 18649, 20179
—Air Quality Management and Surveillance, Bureau of, 9574
—Alcoholic Beverage Control Study Commission, 20177
—Alcoholic Beverage Liability, Commission on, 11588
—Alternative Health Systems Program, 6357, 16974
—Ancora Psychiatric Hospital, Hammonton, 9573
—Arts, State Council on the, 4822, 13446-13447
—Asbestos Policy Committee, 1247
—Attorney General, Office of the, 18698
—Banking, Department of, 9586, 16976, 18652
—Budget and Accounting, Division of, 15002, 16985
—Capital Budgeting and Planning, Commission on, 3074
—Casino Revenue Fund Study Commission, 3073
—Child Placement Advisory Council, 4802-4803
—Child Support, Commission on, 4804
—Clean Air Council, 9577
—Coastal Planning and Development, Bureau of, 9575-9576
—Coastal Resources, Division of, 13426
——Bureau of Planning and Project Review, 16986
—Community Affairs, Department of, 8073, 20180
—Compensatory/Bilingual Education, Division of, 9587, 11591, 15003, 20187-20190
—County and Municipal Government Study Commission, 3078, 9578, 18648
—Courts, Administrative Office of the, 4801, 11586-11587
—Criminal Disposition Commission, 13424
—Criminal Justice, Division of, 20191
—Dairy Industry, Division of, 9588, 20192
—Data Center, State, 1280-1283, 4823, 8084, 15028-15029
—Demographic and Economic Analysis, Office of, 3104, 6374, 15025-15026, 17007, 18696
—Developmental Disabilities Council, 3089, 20186
—Drunk Driving, State Commission on, 15027
—Economic Development Authority, 4814
—Economic Policy Council, 13434, 15014
—Education, State Board of, 11611
—Education, State Department of, 3107, 4824, 6378, 15030-15031, 18700
——Division of Administration.
———Bureau of Grants and Contracts, 15032
———Office of Information Resources Management, 17009-17010
———Office of Information Services and Support, 6379, 9605
—Educational Facilities Authority, 1265
—Election Division, 4815
—Election Law Enforcement Commission, 6371-6372, 20202
—Energy, Department of.
——Division of Planning and Engineering.
———Data Center, 9579
—Environmental Impairment Liability Insurance Study Commission, 11596-11597
—Environmental Protection, Department of, 9580, 20181
——Division of Waste Management, 9581
———Hazardous Site Mitigation Administration, 9582
——Office of Green Acres, 16977
——Office of Science and Research, 6358, 14998
—Epidemiology and Disease Control, Division of, 11592
—Farmland Evaluation Advisory Committee, State, 4825
—Fire Safety Commission, 9592, 11598-11599
—Fish, Game, and Wildlife, Division of, 1256, 3090, 15004
—Forest Fire Management, Bureau of, 1248
—General/Academic Education, Division of, 1257, 3091-3092, 9589, 13427-13429, 15005-15007, 16987-16991, 18653-18654, 20193-20196
—Governor, 13435, 16996, 18660
—Hackensack Meadowlands Development Commission, 15015
—Hazardous Waste Facilities Siting Commission, 8080, 16998
—Health Care Facilities Financing Authority, 13436
—Health, Department of, 1250, 3079-3085, 4806, 6359-6362, 8074, 16978, 20182-20183
—Health Facilities Licensing, Certification, and Standards, Division of, 9590
—Higher Education, Department of, 1251, 3086, 8075, 9583-9584
——Office of Student Assistance, 4807
—Housing and Development, Department of, 18650
—Housing and Mortgage Finance Agency, 1266-1267, 9593, 20203
—Human Services, Department of, 3087, 6363
—Human Services, State Board of, 6377, 18699
—Hunger, Commission on.
——Subcommittee on Public Comment, 3075-3077, 4805, 18645-18646
—Insanity Defense Study Commission, 18661
—Insurance, Department of, 16979
—Investigation, State Commission on, 17008
—Investment Council, State, 15033
—Labor, Department of.
——Division of Planning and Research, 16980
———Office of Planning and Management, 4808, 6364, 18651
———Office of Program Research, 8076
—Law and Public Safety, Department of, 1252
——Division on Civil Rights, 16981
—Legislature.
——Environmental Impairment Liability Insurance Study Commission, 6373
——General Assembly.
———Agriculture and Environment Committee, 1269-1271
————Agriculture Subcommittee, 11603
———Banking and Insurance Committee, 4816, 11604-11605
———Corrections, Health, and Human Services Committee, 1272, 13437, 15016, 16999, 18662

New Jersey. *cont.*
————Subcommittee on Prison Overcrowding, 8081-8082
———County Government and Regional Authorities Committee, 13438
———Energy and Natural Resources Committee, 3096, 15017
———Financial Institutions Committee, 18663
———Independent and Regional Authorities Committee, 20204
———Independent Authorities and Commissions Committee, 3097, 9594
———Insurance Committee, 17000-17001, 18664-18666
———Judiciary Committee, 18667
———Law, Public Safety, and Corrections Committee, 18668
———Law, Public Safety, and Defense Committee, 1273, 4817-4820, 11606, 18669
———Legislative Oversight Committee, 17002, 18670-18671
———Revenue, Finance, and Appropriations Committee, 18672
———Select Committee on the Division of Motor Vehicles, 18673
———State Government, Civil Service, Elections, Pensions, and Veterans' Affairs Committee, 1274
———State Government Committee, 3098, 18674-18675
———Transportation and Communications Committee, 1275, 3099, 15018
———Urban Policy and Waterfront Development Committee, 20205
——Senate, 9595
———Committee on Aging, 18676
———Committee on Children's Services, 18677
———Committee on County and Municipal Government.
————Special Subcommittee on Property Reassessment, 17003
———Committee on Energy and Environment, 3100, 4821, 11607, 18678-18679
———Institutions, Health, and Welfare Committee, 3101, 20206
———Judiciary Committee, 1276, 13439, 15019-15021, 18680-18685
———Labor, Industry, and Professions Committee, 18686-18687
———Legislative Oversight Committee, 17004, 18688-18690
———Natural Resources and Agriculture Committee, 18691
———Special Insurance Committee on Auto Insurance Reform, 18692
———State Government, Federal and Interstate Relations, and Veterans' Affairs Committee, 9596
———Transportation and Communications Committee, 1277, 3102-3103
————Subcommittee on PATH Safety and Facilities Improvements, 13440
——Special Committee to Investigate Hazardous Waste Disposal at Military Installations, 15022, 18693
——Special Committee to Investigate Hazardous Waste Disposal at Military Institutions, 9597-9598, 13441
—Library Development Bureau, 13442-13444
—Local and Community Health Services, Division of, 15008
—Local Government Services, Division of.
——Crime Prevention Program, 3093
——Intergovernmental Review and Assistance Unit, 11593
—Local Health and Regional Operations, Office of.
——Nutrition Consultation Services, 3105
—Local Property and Public Utility Branch, 1278
——Appraisal Section, 18694
—Lottery Commission, State, 3108
—Management and Budget, Office of, 6375, 9600
—Marine Fisheries Administration, 11608, 17005
—Maritime Advisory Council, 8083
—Medical Assistance and Health Services, Division of, 13430, 15009, 16992, 18655, 20197
—Mental Retardation, Governor's Council on the Prevention of, 16997
—Motor Vehicles, Division of, 20198
—Narcotic and Drug Abuse Control, Division of, 1268
—New Jersey Expressway Authority, 15023
—New Jersey Heritage, Office of, 11609, 18697
—New Jersey Monorail Authority Study Commission, 15024
—New Jersey State Lottery, 18695, 20207
—New Jersey Transportation Trust Fund Authority, 9599
—New Jersey Turnpike Authority, 17006
—Parks and Forestry, Division of, 20199
—Parole, Bureau of, 3071
—Pilotage, Board of Commissioners of, 14996
—Pinelands Commission, 3106, 9604, 11610
—Police, Division of State, 1259
——Fatal Accident Unit, 4811
——Office of Emergency Management, 1260, 4812-4813
——Uniform Crime Reporting Unit, 15011
—Police Training Commission, 1279
—Public Advocate, Department of the, 1253-1254, 4809, 8077, 11589, 13425, 16982
—Rutgers University, New Brunswick, 6376
——Bureau of Government Research, 20208
——Cook College.
————Cooperative Extension Service, 9601
——Institute of Management and Labor Relations, 9602
——Jane Voorhees Zimmerli Art Museum, 9603, 20209
—Science Advisory Committee, Governor's, 11601
—Sex Discrimination in the Statutes, Commission on, 13423, 18647
—Shellfish Control, Bureau of, 3072
—South Jersey Port Corporation, 13445
—Special Education, Division of, 1258, 6367, 13431-13432, 15010, 16993
——Bureau of Policy and Planning, 18656
——Project CHILD FIND, 8078-8079
—Sports and Exposition Authority, 20210
—State Library, Trenton, 8085-8087, 9606-9607, 13448-13449, 15034, 17011, 20211, 11602
——Bureau of Law and Reference Services, 1284, 17012
——New Jersey Reference Section, 6380, 9608
—State Prison, Trenton, 18701
—Superior Court, 1285, 3109, 6381, 9609, 17013
—Supreme Court, 1286, 13450-13451
——Task Force on Interpreter and Translation Services, 1287, 20212
—Tax Court, 20213

New Jersey. *cont.*
—Taxation, Division of, 1261, 18657, 20200
——Research and Statistics Section, 13433, 15012-15013, 18658-18659
—Training School for Boys, Jamesburg, 13452
—Transportation, Department of, 3088, 4810, 9585, 14999-15000, 16983, 20184
——Division of Data Base Generation.
———Bureau of Data Resources, 6365
——Division of Research and Demonstration, 6366, 16984
——Office of Civil Rights, 15001, 20185
—Travel and Tourism, Division of, 1262
—Treasury Department, 11612-11613
—University of Medicine and Dentistry of New Jersey, Newark.
——University Libraries, 11614
—Unsatisfied Claim and Judgement Fund Board, 17014
—Water Resources, Division of, 3094, 6368, 11594-11595, 16994-16995, 20201
——Bureau of Flood Plain Management, 6369-6370
—Water Supply Authority, 17015
—Wildlife Management, Bureau of, 20178
—Youth and Family Services, Division of.
——Bureau of Research, Evaluation, and Quality Assurance, 9591
—Youth Correctional Institution, Annandale, 20214

New Mexico.
—Agricultural Experiment Station, Las Cruces, 4826, 20215
—Air Quality Bureau, 17016
—Attorney General's Office, 1288, 18702
—Auditor, Office of State, 8096
—Budget Division, State, 6400-6401
—Children and Youth, Governor's Office of.
——Family Impact Committee, 18709
—Eastern New Mexico University, Portales, 3117
—Economic Development and Tourism Department, 18703
—Education, Department of.
——Elementary and Secondary Education Unit, 3112-3114
——Evaluation, Testing, and Data Management Unit, 4827, 8091, 9611-9612, 13455
——Home School Task Force, 3115
——School Food Services Unit, 20216
——Vocational Education Unit, 1291, 11616
———Program Development, 3116
———Research Coordination Section, 11617
—Education, State Board of, 8098, 11633-11634, 20225
—Educational Retirement Board, 8093, 9614
—Employment Security Department, 11618-11625
——Bureau of Economic Research and Analysis, 1293, 6385, 13460, 18704-18706, 20218-20220
——Research and Statistics Section, 6386
—Energy and Minerals Department, 4828, 11626
—Energy Office, State, 3126
—Engineer Office, State, 3127, 6402, 13466-13467
—Environmental Evaluation Group, 11627
—Environmental Improvement Division, 6387, 17019, 18707-18708
——Surface Water Quality Bureau, 20221
—Finance and Administration, Department of.
——Financial Control Division, 8092
——Office of Education, 13456
—Financial Institutions Division, 17020
—Game and Fish, Department of, 1292, 9613, 13457-13459, 17018, 20217
—Game Commission, State, 4838, 13468-13469, 18713-18714, 20226-20227
—Governor's Office.
——Press Office, 8094
—Ground Water and Hazardous Waste Bureau, 1294
—Ground Water Surveillance Section, 4829
—Health and Environment Department, 9615
—Health Care Cost and Access Commission, 8095
—Highway Department, State, 6403-6404, 11635-11636, 15047, 17024-17025, 20228
——Planning Bureau, 11637
—Income Support Division.
——Medical Assistance Bureau, 4830-4832, 6388-6390, 9616-9620, 11628
—Indian Affairs, Office of, 13465
—Insurance, Department of, 6383
—Land Office, State, 6405
—Legislative Council Service, 13461
—Legislature.
——House of Representatives, 4833, 6391, 18710
——Senate, 6392, 18711
—Mines and Mineral Resources, Bureau of, 3110-3111, 8088-8090, 11615, 13453-13454
—Museum of New Mexico, Santa Fe.
——Laboratory of Anthropology.
———Research Section, 11631
—Natural Resources Department.
——Resource Management and Development Division, 6393
—New Mexico Energy Research and Development Institute, 1296-1299, 3118-3120, 4834-4835, 6394-6396, 9621-9622, 13462, 15035-15037, 17021
——Information Center, 4836
—New Mexico Research and Development Institute, 20222-20223
——Communications Office, 17022
—New Mexico State University, Las Cruces.
——Department of Agricultural Economics and Agricultural Business, 18712
——Water Resources Research Institute, 3121-3123, 13463, 15038-15046, 17023
—Nursing, Board of, 1289
—Occupational Health and Safety Bureau, 1300-1302, 13464
——Data Management Section, 4837, 6397-6398
—Public Records, Commission of, 9610
—Public Service Commission, 1303
—Racing Commission, State, 9623
—Regulation and Licensing Department, 6399
—Secretary of State, 3124, 11632
—Social Services Division, 8097, 20224
—Soil and Water Conservation Division, 3125
—Special Education Unit, 1304-1305
—State Library, Santa Fe, 1306, 6406, 13470, 17026
——Government Documents Department, 4839, 17027
——Information Services Bureau, 1307
—Supreme Court, 3128, 20229
—Traffic Safety Bureau, 6407, 18715
—University of New Mexico, Albuquerque.
——Department of Family, Community, and Emergency Medicine, 15048
——Office of Admissions and Records, 6408
——School of Law.
———Library, 11638
—Vital Records Bureau, 3129
—Vocational Rehabilitation, Division of, 6384
—Women, Commission on the Status of, 1290, 6382, 17017

New York.
—Accident Records Bureau, 17028
—Adolescent Pregnancy, Governor's Task Force on, 18779
—Aging, Governor's Task Force on the, 17082
—Aging, Office for the, 9655, 11698, 15107-15108, 18804
—Agricultural Experiment Station, Geneva, 9624, 11639
—Agricultural Experiment Station, Ithaca, 6409
——Department of Agricultural Economics, 1308-1312, 3130-3139, 4840, 6410, 8099-8106, 9625-9633, 11640-11644, 13471-13492, 15049-15060, 17029-17034, 18716-18724, 20230-20237
—Agriculture and Markets, Department of, 13502
—Agriculture and New York State Horse Breeding Development Fund, 4841
—Alcohol and Highway Safety, Office of, 8169
—Alcoholism and Alcohol Abuse, Division of, 15078-15079
——Bureau of Professional Development, 11662
—Arson Board, 11645
—Art, Music, and Humanities Education, Bureau of, 17036, 20238
—Arts, Council on the, 11649, 17043
—Audit and Control, Department of, 1313-1315, 3140-3141, 6413-6414, 8117-8118, 11650-11652, 13503-13507, 15072, 17044-17050, 18732-18738, 20241
——Division of Municipal Affairs.
———Bureau of Municipal Research and Statistics, 1316
—Audits and Accounts, Division of, 1326-1347, 3145-3149, 6422-6424, 8128-8154, 9640-9644, 11663-11673, 13518-13540, 15080-15088, 17062-17071, 18756-18773, 20254
—Banking Department, 4842, 15061-15064
—Bilingual Education, Bureau of, 17037
—Biological Field Station, Cooperstown, 17035
—Biostatistics, Bureau of, 15065
—Budget, Division of the, 4848, 6427-6428, 13544, 17079, 18775, 20258
—Buffalo and Fort Erie Public Bridge Authority, 13493
—Building Code Council, State, 17105
—Business Permits and Regulatory Assistance, Office of, 3157, 9656, 13556
—Business Research, Bureau of, 17038
—Cancer Control Program, 17042
—Charitable Registration, Office of, 11699
—Children and Families, Council on, 20240
—City University of New York.
——Graduate School and University Center, 6411
—Civil Service, Department of.
——Part-Time/Shared Job Project, 11653
—Clients' Security Fund of the State of New York.
——Board of Trustees, 15068
—Consumer Protection Board, State, 1361, 11701
—Correction, State Commission of, 8173
—Correctional Services, Department of.
——Division of Program Planning, Research, and Evaluation, 20242-20243
—Court of Appeals, 8114
—Courts, 8115
—Criminal Justice, Office of the Director of, 15112
—Criminal Justice Services, Division of, 9645, 17072
——Bureau of Program and Policy Analysis, 13541-13542
——Juvenile Justice and Federal Programming Unit.
———Office of Funding and Program Assistance, 15089
——Office of Policy Analysis, Research, and Statistical Services, 11674
—Criminal Justice Statistical Services, Bureau of, 13494-13496
—Crop Reporting Service, 8116, 15071
—Dairy Industry Services, Division of.
——Research and Information Unit, 8155
—Domestic Violence, Governor's Commission on, 18778
—Dormitory Authority, 15092
—Economic Development, Office of Director of, 17097
—Education of Children with Handicapping Conditions, Office for, 18803
—Empire State Institute for the Performing Arts, Albany, 4849
—Employees Retirement System, State, 6437, 18807
—Energy Office, State, 6438, 18808
——Division of Policy Analysis and Planning, 17108, 20262
—Energy Research and Development Authority, State, 8174-8177, 9657-9658, 11702-11703, 17109-17118, 18809
—Environmental Conservation, Department of, 4843, 11654
—Environmental Facilities Corporation, State, 6439
—Environmental Protection, Bureau of, 15066, 20239
—Equalization and Assessment, Division of.
——Bureau of Property Valuation.
———Agricultural Coordination and Analysis Unit, 11675
——Office of Local Government Liaison.
———Agricultural Coordination and Analysis Unit, 17073
——Office of Program Analysis and Development, 11676, 13543
—Equalization and Assessment, State Board of, 8172, 13571, 15114, 17104
—Executive Department.
——Office of Management and Productivity, 11678
—Financial Control Board, State, 9659-9660, 11704, 15116-15117, 17119-17120, 20263
—Fire Prevention and Control, Office of, 15109, 18805
——Fire Reporting System, 15110
—Fish and Wildlife, Division of, 6425-6426, 17074
—Food Stamps, Bureau of, 11646
—General Education Curriculum Development, Bureau of, 8107
—Governor, 9647, 11679-11680, 17081
—Graduate Medical Education, Commission on, 18728
—Health Care Financing, Council on, 18730-18731
——Subcommittee on Health Insurance, 15069-15070
—Health, Department of, 3142, 9637, 11655, 15073, 17054, 18739-18741, 20244
——AIDS Institute, 13508-13509, 18742
——Bureau of Toxic Substances Management, 9638
—Health Planning Commission, 15093
—Health Research Council, 6429
—Health Risk Control, Division of, 3150
—Health Statistics, Bureau of, 17039
—Health Systems Management, Office of, 8170, 15111, 17098, 18806
—Higher Education Services Corporation, 15094
—Hispanic Affairs, Governor's Advisory Committee for, 8156
—Home Care Services, State Council on, 6436
—Housing and Community Renewal, Division of, 17075, 18774, 20255-20257
—Insurance Department, 18780
—Insurance Fund, State, 4858
—Investigation, Commission of, 6412, 8113

New York. cont.
—Job Development Authority, 6430
—Judicial Conduct, State Commission on, 15115
—Labor, Department of, 17051
——Division of Research and Statistics, 3143, 8119-8120, 13510-13513, 15074-15075, 20245
—Labor-Management Committee, Joint, 11681
—Labor Market Information, Bureau of, 8108-8111, 11647-11648, 13497-13501, 15067, 18725-18727
—Law, Department of, 8121, 11656, 18743
——Office of Public Information, 11657
—Law Revision Commission, 11682
—Legislature.
——Assembly, 18781, 20259
———Committee on Oversight, Analysis, and Investigation, 6431, 8158
———Standing Committee on Aging, 11683
———Standing Committee on Banks, 11684
———Standing Committee on Children and Families, 11685, 17083
———Standing Committee on Consumer Affairs and Protection, 1348, 11686
———Standing Committee on Corporations, Authorities, and Commissions.
————Subcommittee on Public Authority Structure, 13549
———Standing Committee on Education, 11687
———Standing Committee on Election Law, 17084
———Standing Committee on Environmental Conservation, 11688
———Standing Committee on Governmental Employees, 17085
———Standing Committee on Governmental Operations.
————Subcommittee on Military and Civil Defense, 18782
———Standing Committee on Health, 18783
———Standing Committee on Higher Education, 9648
———Standing Committee on Housing, 6432
———Standing Committee on Insurance, 9649, 17086
———Standing Committee on Judiciary, 9650
———Standing Committee on Labor, 18784
———Standing Committee on Local Governments, 4850-4851
———Standing Committee on Mental Health, Mental Retardation and Developmental Disabilities, Alcoholism and Substance Abuse, 17087
———Standing Committee on Social Services, 11689
———Standing Committee on Tourism, the Arts, and Sports Development, 15095
———Standing Committee on Transportation.
————Subcommittee on Drunk Driving, 13550
————Subcommittee on Transportation Safety, 4852, 17088
———Standing Committee on Veterans' Affairs, 13551
———Task Force on Women's Issues, 15096
———Ways and Means Committee, 11690
——Commission on Critical Transportation Choices, 1349, 11691-11692, 13552, 18785
——Commission on Expenditure Review, 1350, 3152-3154, 13553, 15097, 17089, 18786-18788
——Commission on Public-Private Cooperation, 18789-18790
——Commission on Rural Resources, 11693-11695, 15098, 17090, 18791-18794
——Commission on Science and Technology, 15099-15101, 17091-17092, 18795, 20260
——Commission on Solid Waste Management, 15102
——Commission on State-Local Relations, 8159, 11696
——Commission on the Modernization and Simplification of Tax Administration and the Tax Law, 1351-1353, 8160-8165, 9651-9653, 15103-15104, 18796-18797
——Commission on Water Resource Needs of Long Island, 13554
——Joint Legislative Commission to Study the New York State Tax Laws, 17093
——Senate.
———Committee on Finance, 1354, 3155, 8166, 18798
———Committee on Higher Education, 9654
———Committee on Investigations and Taxation, 18799
———Committee on Mental Hygiene and Addiction Control, 4853, 15105
———Democratic Task Force on Medical Malpractice, 17094
———Select Committee on Interstate Cooperation, 3156, 6433
———Special Task Force on Drunk Driving, 8167
———Standing Committee on Banks, 1355
———Standing Committee on Conservation and Recreation, 18800
———Standing Committee on Crime and Correction, 1356-1357, 15106
———Standing Committee on Higher Education, 18801
———Standing Committee on Judiciary, 8168
—Life and the Law, Task Force on, 17126
—Lobbying, Temporary State Commission on, 3164, 13577
—Lottery, Division of the, 17080
—Marine Resources, Division of, 17076
—Medical Credentials, Committee on Inquiry on, 18729
—Mental Health, Office of, 1358
—Mental Retardation and Developmental Disabilities, Office of.
——Bureau of Program Research and Planning, 4854
—Mentally Disabled, State Commission on Quality of Care for the, 1359-1360, 6435, 17106-17107, 20261
—Military and Naval Affairs, Division of, 11677
—Motor Vehicles, Department of, 8122, 9639, 13514-13515
——Bicycle Safety Advisory Committee, 8123
——Division of Research and Development, 8124
——Division of Traffic Safety Information Services, 8125
—Municipal Research and Statistics, Bureau of, 8112, 9634-9636, 17040-17041
—New York State College of Agriculture and Life Sciences, Ithaca, 11697
——Department of Plant Breeding and Biometry.
———Biometrics Unit, 6434
—New York State Thruway Authority, 13555
—Plant Closings, Lieutenant Governor's Task Force on, 17095
—Plant Ownership Transfer, Lieutenant Governor's Task Force on, 17096
—Police, Division of State, 15091
—Printing Task Force, 15113
—Probation, Division of, 15090
—Professional Medical Conduct, Office of, 11700

New York. *cont.*
—Public Service Commission, 13557-13564, 17100-17101
——Consumer Services Division, 13565-13570
—Public Service, Department of.
——Office of Accounting and Finance, 18744
—Racing and Wagering Board, State, 13573
—Rail Division, 4855
——Rail Planning and Marketing Bureau, 4856
—Science and Technology Foundation, State, 3158-3163, 18802
—Sea Grant Extension Program, 4857
—Sea Grant Institute, 17102-17103
—Social Services, Department of, 1317-1318, 6415, 8126, 17055-17056, 20246-20249
——Division of Medical Assistance, 4844, 18745-18746
—Solid and Hazardous Waste, Division of, 17077-17078
—State, Department of, 6416-6421, 8127, 15076, 17057-17061, 20250-20251
—State Library, Albany, 1362-1363, 4859, 11705, 17121-17122
——Division of Library Development, 4860
——Legislative and Governmental Services, 11706-11708, 18810-18814
——New Netherland Project, 18815
—State-Local Mental Health System, Governor's Select Commission on the Future of the, 3151
—State Museum, Albany, 1364, 4862, 13572
——Division of Historical and Anthropological Services, 11709
—State University College at Buffalo.
——Burchfield Art Center, 8183
—State University of New York.
——Nelson A. Rockefeller Institute of Government, 4863, 8184, 9661-9675, 11710, 15118
——Office of University Affairs and Development, 13574
—State University of New York at Albany.
——Institute for Traffic Safety Management and Research, 17123
——Office of the President, 18816
——University Libraries, 17124
—State University of New York at Buffalo.
——Center for Asian Studies, 9676-9677
——Faculty of Educational Studies, 13575
——Lockwood Memorial Library.
———Collection Development, 18817
——Sea Grant Law Program, 1365
—State University of New York at Stony Brook, 13576
—State University of New York College at Brockport.
——Department of Foreign Languages, 6440, 17125
—State University of New York College at Geneseo, 18818
—Substance Abuse Services, Division of, 4847
—Supreme Court.
——Appellate Division, 6441
—Taxation and Finance, Department of, 13516
—Teachers' Retirement System, State, 8178-8182
—Terrorism, Policy Study Group on, 17099
—Tourism, Division of, 9646
—Traffic and Safety Division, 17127
—Traffic Safety Committee, Governor's, 8157, 13545-13548
—Transportation, Department of, 1319, 3144, 4845-4846, 13517, 17052, 20252-20253
——Engineering Research and Development Bureau, 1320-1325, 11658-11661, 18747-18755
——Planning Division, 17053
—Transportation Statistics and Analysis Section, 8186, 20264
—Tug Hill, Temporary State Commission on, 18819-18828
——Technical Assistance Service, 18829-18832
—Unified Court System.
——Community Dispute Resolution Centers Program, 6442
—University-Industry Cooperation and the Promotion of High Technology Industries, Task Force on, 15119
—University of the State of New York, 3165, 8187-8189, 11711-11712, 13578, 17128
——Adult Learning Services, 13579
——Board of Regents, 4861, 4864
——Center for Learning Technologies, 1366-1367, 9678
——Commissioner's Internal Task Force on Equal Opportunity for Women, 11713
——Division of Civil Rights and Intercultural Relations, 17129, 20265
——Information Center on Education, 4865, 11714-11716, 15120-15121, 17130-17131, 18833, 20266-20268
——Office of Cultural Education, 4866, 20269
——Office of the Counsel, 11717
——Office of the Professions, 17132
—Urban Development Corporation, State, 8185
—Vehicle Safety Services, Division of, 18776-18777
—Vocational Education, State Advisory Council on, 8171
—Youth, Division for, 15077

New York-New Jersey Milk Marketing Area, 15731

Newspapers *see also* Periodicals
—bibliography, 9898
—indexes
——Minnesota
———Moorhead, 18881
——North Dakota
———Fargo, 18881
——Vermont
———Burlington, 8574
—library resources, 1891, 20001

Newspapers in education, 18269

Newspapers on microfilm
—Michigan, 4642

Nitrates
—Nebraska, 14972

Nitrogen, 158
—California, 8780
—United States, 8780

Nitrogen fertilizers, 16206

Nitrogen in water *see* Water—nitrogen content

Nitrogen oxides, 19791

No-fault automobile insurance *see* Insurance, No-fault automobile

No-tillage
—congresses, 5729

Noise barriers, 5465, 5471
—Kentucky
——Campbell County, 13035

Noise control, 262
—Washington, 8606

Noise pollution *see also* Traffic noise

Nominations for office *see also* Primaries
—directories
——Illinois, 12891
—handbooks, manuals, etc.
——Alaska, 8713
—California, 17830
—Illinois, 684
—Maine, 14744
—New Jersey, 4815, 15019-15020, 18680-18681, 18684-18685
—New Mexico, 3124

Non-formal education
—directories
——Oregon, 17357
—California, 243

Non-formal education *cont.*
—Hawaii, 634

Non-wage payments *see* Employee fringe benefits

Nonparametric statistics, 19335

Nonprofit corporations *see* Corporations, Nonprofit

North Atlantic Treaty Organization, 8818

North Carolina.
—Administration, Department of, 4869, 18838
——Division of Purchase and Contract, 1372
——Office of Administrative Analysis, 18839
—Agricultural Research Service, 1368, 6443-6444, 9679-9680, 17133
——Department of Sociology and Anthropology, 1369
—Agriculture, Department of, 4870, 13583, 17138, 18840, 20270-20271
——Plant Industry Division, 11725
—Alcoholic Beverages Tax Unit, 9681
—America's Four Hundredth Anniversary Committee, 4867, 11718-11719, 13580-13581, 17134-17136
—Architecture, Board of, 11722
—Archives and History, Division of, 6453, 8195-8196
——Archaeology and Historic Preservation Section, 4875-4876
——Archaeology Branch, 11738, 20276
—Arts Council, 11720
——Folklife Section, 6445
—Auctioneer Licensing Board, 11721, 15122
—Auditor, Office of the State, 15140
—Banks, Commissioner of, 4868, 13582
—Budget and Management, Office of State.
——Management and Information Services, 11771, 15139, 20307-20308
——Research and Planning Services Section, 1397, 20309
—Building Code Council, 11723
——Engineering and Building Codes Division, 6446
—Caldwell Community College and Technical Institute, Lenoir.
——Office of Research and Planning.
———Educational Development, 18835
—Community Colleges, Department of, 8191
—Computer Commission, 18836
—Correction, Department of, 11726
—Court of Appeals, 3167, 8190, 17137, 18837
—Crime Commission, Governor's, 1381
—Criminal Code Revision Study Committee, 1371
—Crop and Livestock Reporting Service, 11724
—East Carolina University, Greenville, 6457
——Department of History, 6458
——Institute for Coastal and Marine Resources, 3171
—Education, State Board of, 8210-8211, 15142, 17151
——Office of Controller, 1399-1400, 15143
—Elections, State Board of, 18873
—Emergency Medical Services, Office of, 17164
—Energy Division, 15132
—Environmental Management Commission, 9690-9692, 11745, 13591, 17147
—Epidemiology Section, 3172, 13592
—Forest Resources, Division of, 8197, 17143
—General Assembly.
——Fiscal Research Division, 3173
——House of Representatives, 4880, 8204
——Joint Legislative Commission on Governmental Operations, 1380
——Legislative Commission on Medical Cost Containment, 18850
——Legislative Study Commission on the Public School Calendar, 18851
——Senate, 4881, 8205
———Select Committee on the Appropriations Process, 17148
—General Contractors, Licensing Board for, 4882-4883, 11746, 20285
—Geological Survey Section, 6459, 17149
—Health Statistics, State Center for, 3180-3181, 4892-4893, 8212-8213, 9695, 11775, 15145-15146, 20310
—Highway Patrol, State, 15147
—Highway Safety Program, Governor's, 8206
—Highways, Division of.
——Planning and Research Branch, 15129, 20277
———Thoroughfare Planning Unit, 13584, 18842-18843, 20278
———Traffic Survey Section, 9686
—Housing Finance Agency, 1382
—Human Resources, Department of, 11727
—Insurance, Department of, 3168, 11728-11730
——Office of Minority Assistance, 17139
—Intangibles Tax Division, 3174
—Investigation, State Bureau of, 17165
—Job Training Coordinating Council, 17150
—Justice, Department of, 11731
—Labor, Department of.
——Research and Statistics Division, 4871, 11732
—Labor Market Information Division, 3176, 15133, 18852
—Land Resources, Division of.
——Land Quality Section, 20279
—Landscape Architects, Board of, 1370
—Legislative Research Commission.
——Committee on Child Support, 17152
——Committee on Preventative Medicine, 20284
—Legislative Services Office, 17153, 18853
—Lenoir Community College, Kinston, 17154
—Marine Fisheries, Division of, 3169, 11739-11740, 13585, 15130, 18844, 20280
—Marital and Family Therapy Examiners, Board of, 9682
—Medical Care Commission, 1383
—Medical Examiners, Board of, 18834
—Milk Commission, 11747, 18854
—Motor Vehicles, Division of, 8198-8199, 20281
——License, Theft, and Weight Enforcement Section, 11741-11742
——School Bus and Traffic Safety Section, 20282
——Vehicle Registration Section, 8200-8201
—Museum of Art, Raleigh, 4884-4885, 11748-11750, 15135, 17155-17157, 18855, 20286-20288
——Mary Duke Biddle Education Gallery, 8208
—Museum of History, Raleigh, 20289
—Museum of Natural History, Raleigh, 11751
—Natural Resources and Community Development, Department of, 11733-11735, 20272-20273
——Division of Coastal Management, 17140
——Office of Coastal Management, 1373
—North Carolina Awards Committee, 15136
—North Carolina State University at Raleigh, 1384, 8209, 13593, 15137, 18856-18857, 20290

North Carolina. *cont.*
——Agricultural Extension Service, 1385-1395, 3177-3179, 4886-4887, 6460-6467, 11752-11767, 13594-13597, 17158-17163, 18858-18861, 20291-20301
——Cooperative Education Program, 18862
——Dairy Records Processing Center, 18863
——Department of Adult and Community College Education, 13598
——Department of Agricultural Communications, 18864
——Department of Animal Science, 20302
——Department of Civil Engineering, 11768
————Center for Transportation Engineering Studies, 9693
——Department of Crop Science, 11769
——Department of Economics and Business, 4888, 13599, 15138
——Department of Electrical and Computer Engineering, 18865
——Department of Horticultural Science, 20303
——Division of Human Resources, 13600
——Division of Student Affairs.
————Counseling Center, 4889
——Division of Transportation, 11770
————Parking Services, 6468
——Financial Aid Office, 18866, 20304
——Industrial Extension Service, 4890
——North Carolina Japan Center, 18867-18868
——Office of Undergraduate Admissions, 18869
——Physical Plant Division, 18870
——School of Agriculture and Life Sciences, 6469, 20305
——School of Engineering, 4891
————Center for Communications and Signal Processing, 1396
——School of Forest Resources, 18871
——School of Textiles.
————Office of Student Services, 6470
——State Fellows Program, 20306
——Student Health Service, 18872
—PCB Detoxification, Intergovernmental Working Group on, 3175
—Personnel, Office of State, 11772
—Pharmacy, Board of, 3166
—Physical Therapy Examiners, Board of, 15123
—Plumbing and Heating Contractors, State Board of Examiners of, 13601
—Professional Engineers and Land Surveyors, State Board of Registration for, 15144
—Public Instruction, Department of, 11736, 15124
——Division of Accreditation and Program Approval, 9683
——Division of Federal Assistance, 1374
——Division of Media Evaluation Services, 8192, 15125-15126
——Division of Personnel Relations, 15127
——Division of Program Approval, 18841
——Division of Research, 1375, 20274
——Division of School Television, 4872
——Division of Social Studies, 1376
——Instructional Services, 8193
——Media and Technology Services, 6447-6452
——Personnel Services Area, 9684, 15128
——Support Services Area.
————Office for Dropout Prevention, 9685
—Public Transportation Division, 9694, 11773-11774
—Radiation Protection Section, 15141
—Revenue, Department of, 20275
—Rural Electrification Authority, 1398
—School Planning, Division of, 1377-1379, 4877-4879, 6454-6455, 9687, 11743, 13586-13590, 17144-17145, 18845-18846, 20283
—Secretary of State, Department of, 4873, 11737
—State Library, Division of, 9688, 11744, 17146, 18847-18848
——Audiovisual Services Branch, 8202
——Genealogical Services Branch, 6456
——Information Services Section, 8203
——Public Library Development Section, 15131
—Superintendent of Public Instruction, 6471
—Supreme Court, 6472
——Library, 11776, 20311
—Tax Research Division, 3182
—Textbooks, Division of, 3170, 18849
—Traffic Engineering Branch, 11777
—Traffic Records Section, 1401
—Transportation, Department of, 4874, 17141-17142
——Planning and Research Branch.
————Long Range Planning Unit, 8194
—Travel and Tourism Division, 11778-11779
—University of North Carolina, 6473
——Board of Governors, 18874
——General Administration, 6474, 17166
————Planning Division, 15148
——Institute of Statistics, 1402-1403, 3183, 9696-9708, 11780-11784, 13602-13606, 15149-15150, 17167-17169, 20312-20314
——Sea Grant College Program, 1404-1405, 4894-4897, 9709, 17170-17182, 20316-20318
—University of North Carolina at Chapel Hill, 17183, 20319
——Ackland Art Museum, 17184
——Department of Health Policy and Administration, 15151
——Frank Porter Graham Child Development Center.
————Technical Assistance Development System, 4898, 6475
——Highway Safety Research Center, 8214-8215, 20320-20322
——Institute of Government, 1406-1417, 3184, 4899-4904, 8216, 11785-11791, 13607-13610, 15152-15155, 17185-17187, 18875-18876, 20323
——Institute of Outdoor Drama, 15156
——Library, 11792
————North Carolina Collection, 11793
————Southern Historical Collection, 17188
——Program in the Humanities and Human Values, 4905-4908
——School of Education, 13611
——School of Medicine, 17189
——School of Public Health.
————Department of Maternal and Child Health, 17190
—University of North Carolina at Wilmington, 11794
——Admissions Office, 11795
——Cameron School of Business Administration, 11796
——Dean of Students Office, 11797
—Utilities Commission, 4909, 20324
——Finance, Statistics, Budget, and Planning Division, 3185, 11798
—Water Resources Research Institute, 6476, 13612-13613, 15157-15158, 20325-20327
—Youth Services, Division of.
——Community-Based Alternatives Services, 9689

North Dakota.
—Academy of Science, 17191
—Accounts and Purchases, Department of.
——Central Data Processing Division, 8221

North Dakota. *cont.*
—Adjutant General, Office of the, 11812
—Aeronautics Commission, 11799
—Aging Services, 20328-20330
—Agricultural Experiment Station, Fargo, 1418-1419, 6477-6479
——Land Reclamation Research Center, 3186
—Agriculture, Department of, 9710
—Arts, Council on the, 3187, 6480
—Attorney General, Office of, 9720
—Auditor, Office of State, 1453-1461, 6487-6499, 13618-13627, 17233-17236
—Banking and Financial Institutions, Department of, 9711
—Census Data Center, 8217-8220, 15159
—Criminal Justice Training and Statistics Division, 6481-6482
—Crop and Livestock Reporting Service, 1420
—Economic Development Commission, 1426, 6484
—Electrical Board, State, 11819
—Elementary Education Unit, 3191
—Engineer, State, 15199
—Game and Fish Department, 4913-4922
—Geological Survey, 1427, 3192, 4923, 9716
—Governor, 11803
—Health, State Department of, 1462, 8243-8252, 11818, 13628
——Hypertension Control Program, 8253
—Higher Education, State Board of, 4928, 6502, 8242, 9724
—Highway Department, State, 1463-1464, 3226-3227, 4929, 8254, 9725-9727, 11820-11822, 13629, 15200-15202, 17237-17238
——Drivers License and Traffic Safety Division, 9728, 17239
——Planning Division, 1465-1466, 3228, 6503, 9729-9733, 15203, 17240
——Program and Project Development Division, 4930
——Secondary Roads Division, 13630
—Highway Patrol, 8223
—Historical Society, State, 3229-3230, 17241-17249
——Division of Archeology and Historic Preservation, 4931, 9734
—Housing Finance Agency, 4924
—Human Services, Department of, 1421, 17192-17193
——Aging Services Division, 4910
——Children and Family Services Division, 1422
——Research and Statistics/Management Services, 1423, 3188, 15160
—Indian Affairs Commission, 11804
—Industrial Commission.
——Oil and Gas Division, 3193
—Institutions, Office of the Director of, 3222, 11813
—Insurance, Department of, 3189, 8222, 11800-11801
—Job Service, 1428, 3194, 9717, 11805
——Research and Statistics Section, 1429, 3195, 4925, 6485, 11806, 13616, 18879
———Labor Market Information Unit, 11807
———Occupational Employment Statistics Unit, 1430, 3196
—Labor, Department of, 1424, 4911, 6483
—Laboratories Department, State, 8255-8256, 11823, 18884
—Legislative Assembly.
——House of Representatives, 17196
——Senate, 17197
—Legislative Council, 1431-1433, 11809, 15161
——Budget Committee on Human Services, 18880
——Budget Section, 1434
—Livestock Sanitary Board, 9718
—Management and Budget, Office of, 3220, 4926, 9721, 11811, 17232
—Maternal and Child Health, Division of.
——Dental Health Program, 17195
——Sudden Infant Death Syndrome Management Program, 9714-9715
—Milk Stabilization Board, 9719
—Motor Vehicle Department, 3197
—North Dakota State University, Fargo, 15162
——Agricultural Engineering Department, 1435, 3198, 8225, 15163
——College of Home Economics, 17198
——Cooperative Extension Service, 1436-1451, 3199-3214, 8226-8239, 15164-15190, 17199-17225, 20337
——Department of Agricultural Economics, 1452, 3215-3219, 6486, 8240, 11810, 15191-15196, 17226-17231, 20338-20341
——Library.
———Reference Department, 18881-18882
——Upper Great Plains Transportation Institute, 15197, 18883
—Parks and Recreation Department, 4927, 9722-9723, 11814-11815
—Personnel Board, State, 11824
—Professional Engineers and Land Surveyors, Board of Registration for, 18877
—Public Employees Retirement System, 3223
—Public Instruction, Department of, 1425, 3190, 9712, 20331
——Office of Information and Research, 17194, 18878
—Public Service Commission, 3224, 11816-11817
——Accounting Department, 3225, 6500
—Securities, Office of the Commissioner of, 3221
—Seed Department, State, 6505, 18886
—Special Education, Division of, 20332-20335
—State, Department of, 4912, 9713
—State Library, Bismarck, 4932, 6504, 15204, 18885
—Study Group on Evaluation, 6506
—Supreme Court.
——Judicial Planning Committee, 9736
—Tax Department, 3231, 15205, 17250, 18888
—Teachers' Fund for Retirement, 3232
—Treasurer, State, 18887
—University of North Dakota, Grand Forks.
——Bureau of Business and Economic Research, 4933, 11825, 17251, 20342
——Bureau of Educational Research and Services, 3233
——Bureau of Educational Services and Applied Research, 3234, 4934, 11826, 15206
——Bureau of Governmental Affairs, 1467, 13631
——Centennial Committee, 17252
——Chester Fritz Library.
———Department of Special Collections, 4935
——Department of Geography, 3235
——Office of the Vice-President for Finance, 11827
——Office of University Relations, 4936
—Vocational Education, State Board for, 6501, 8241, 15198
—Water Commission, State, 9735
—Water Supply and Pollution Control, Division of, 11802, 13614-13615, 20336
—Weather Modification Board, 9737
—Workmen's Compensation Bureau, 9738, 17253

Northern pike *see* Pike

Northwest Power Planning Council, 14213, 15732

Norway pine
—Michigan, 6057

Notaries
—handbooks, manuals, etc.
——Kansas, 9018

Notaries cont.
—law and legislation
— —Oregon, 17367

Notice (Law)
—New York, 18830

Novels *see* Fiction

Nuclear facilities
—Virginia, 3535

Nuclear medicine
—outlines, syllabi, etc., 5649

Nuclear physics
—research *see* Nuclear research

Nuclear pollution *see* Radioactive pollution

Nuclear reactors, 7004

Nuclear research, 4110

Nuclear wastes *see* Radioactive wastes

Numerical analysis, 12907

Nurseries (Horticulture), 14019
—directories
— —Arkansas, 10561
— —California, 19504
— —Georgia, 7436
— —North Carolina, 11725
— —Ohio, 1477
— —Oklahoma, 20410
— —Oregon, 8356
— —Texas, 12092
— —Virginia, 13905
—economic aspects
— —Florida, 18062
— —Tennessee, 17467
—law and legislation
— —California, 19504
— —Texas, 10073, 12092
—California, 15899
—Florida, 12791
—Kansas, 11051
—Oklahoma, 1510
—Southern States, 12293
—Virginia, 14020

Nursery dealers
—directories
— —New Jersey, 16975
— —Virginia, 13905

Nursery schools, 8987 *see also* Day care centers; Education, Preschool

Nursery stock
—Tennessee, 17466

Nurserymen
—directories
— —New Jersey, 16975

Nurses, 18245
—directories
— —Louisiana, 14679
— —Oklahoma, 1503
— —Texas, 12089
—salaries, pensions, etc., 18246
—statistics
— —Nebraska, 14960
—supply and demand
— —Arkansas, 10554
—Illinois, 18115
—Virginia, 6897

Nursing, 11539, 16968 *see also* Practical nursing
—history
— —Alaska, 2122
—law and legislation
— —Hawaii, 19687
— —Maine, 16572
— —South Dakota, 1632
—standards
— —Oklahoma, 6515
—Arkansas, 10553
—Florida, 18038
—Idaho, 7532
—Illinois, 19708
—Louisiana, 11148
—New Mexico, 1289
—Oklahoma, 9771
—Virginia, 6897

Nursing (Infant feeding) *see* Breast feeding

Nursing home administrators
—law and legislation
— —South Carolina, 1602
—licenses
— —Illinois, 19713
—Florida, 18041
—Maine, 19905
—Minnesota, 18497

Nursing home care
—Connecticut, 4159
—Oklahoma, 17309

Nursing home patients
—abuse of
— —New York, 8170, 15111
— —Washington, 17585

Nursing homes, 7850, 10213, 14572 *see also* Rest homes
—admission
— —Connecticut, 2370
—certification
— —Minnesota, 13239
—directories
— —Arkansas, 14299
— —Louisiana, 7711
— —Ohio, 11834
—employees
— —salaries, pensions, etc.
— — —Minnesota, 1060
—handbooks, manuals, etc.
— —Louisiana, 9070
—licenses
— —Wisconsin, 5229
—rates
— —Arkansas, 10522
—statistics
— —Missouri, 16844
—Alaska, 19442
—Arkansas, 10521, 10535
—California, 213, 4046, 15866, 17743, 17801
—Connecticut, 5531
—Florida, 544, 546
—Hawaii, 4233
—Massachusetts, 19961
—Minnesota, 7905, 13248, 20030
—New Jersey, 1272
—Oklahoma, 20393
—Rhode Island, 17431
—South Dakota, 9983

Nursing schools
—law and legislation
— —California, 282
—standards
— —handbooks, manuals, etc.
— — —Maine, 14747
—Iowa
— —Iowa City, 11034
—Minnesota, 7928
—Mississippi, 16826
—New York, 17132

Nursing students
—statistics
— —New York, 17132
—Maryland, 4575

Nut trees
—California, 5497

Nutrition, 826, 2430, 2791, 4164, 4775, 5570, 6917-6918, 8246, 8838-8839, 11997, 12954, 13967, 14627, 15667, 17274-17279, 17283, 17494, 18864, 20094
—handbooks, manuals, etc., 11449
—information services
— —directories
— — —New Jersey, 3105
—research, 1706
—Illinois, 16266
—Maryland, 9150, 13167, 14771
—Missouri, 11448

Nutrition and dental health, 17278

Nutrition disorders, 17281

Nutrition of children *see* Children—nutrition

Nutrition surveys
—South Carolina, 5071

Nuts, 7468
—South Carolina, 1584

O

Oats
—varieties
— —Iowa, 5856
— —Texas, 13812
—Developing countries, 10258
—North Dakota, 17204

Obesity, 12950

Obituaries
—indexes
— —Minnesota
— — —Moorhead, 18882

Obituaries *cont.*
——North Dakota
———Fargo, 18882

Objections (Evidence)
—California, 10630

Obstetricians
—malpractice
——California, 10617-10618

Obstetrics *see also* Abortion; Pregnancy
—Michigan, 14817

Occupation tax *see* Business tax

Occupational accidents *see* Industrial accidents

Occupational diseases, 261, 1300 *see also* Workers' compensation
—handbooks, manuals, etc., 15048
——Virginia, 19225
—statistics
——Alaska, 17660
——Arkansas, 3957
——California, 12462
——Connecticut, 4148
——Hawaii, 4231
——Indiana, 7585, 16349
——Kentucky, 13025
——North Carolina, 4871, 11732
——Ohio, 3254, 4953
——Oregon, 17386
——Pennsylvania, 8381
——Washington, 1923, 17588
—Alaska, 15829
—California, 2251-2252, 2255-2270, 2272-2275, 2277-2280, 3992, 5450, 19494
—Hawaii, 4230
—Illinois, 2617
—Iowa, 719
—Michigan, 11322, 11324-11325, 13212, 16740
—Nebraska, 8050
—New Mexico, 4837, 6397-6398
—Oregon, 13702
—Pennsylvania, 17397
—Vermont, 1813
—Virginia, 1823, 20702
—Wyoming, 12277

Occupational forecasting *see* Employment forecasting

Occupational health and safety *see* Industrial hygiene; Industrial safety

Occupational health services
—addresses, essays, lectures, 20559

Occupational retraining
—California, 12465, 12471

Occupational therapy
—Maryland, 5968

Occupational training, 2668, 18175
—bibliography, 18331
—finance
——California, 14374
—statistics
——West Virginia, 1944, 20836
—Alaska, 19437
—California, 12496, 15945, 17769-17770, 17805
—Indiana, 16354
—Louisiana, 5932
—Maryland, 7814, 9140, 18408
—Michigan, 7868, 16739, 19992
—Minnesota, 1059, 14870
—Missouri, 7982, 7988
—Nevada, 11573
—North Carolina, 17150
—Ohio, 15223
—Pennsylvania, 13713, 17424
—Virginia, 13929

Occupational training for women
—Connecticut, 5538

Occupations, 797, 6069, 7890, 13169, 19506, 19691 *see also* Civil service positions; Job descriptions; Vocational guidance
—bibliography, 18331
—indexes, 6068
—information services, 16425
—licenses
——directories
———Texas, 13861
——handbooks, manuals, etc.
———Maine, 4476
——indexes
———handbooks, manuals, etc.
————Iowa, 7611
——Alaska, 2065, 2068
——California, 10574
——Illinois, 4281
——Louisiana, 13066
——Maryland, 9102-9103
——Minnesota, 16800
—statistics
——Illinois, 10879, 10892
——Iowa, 19798-19799
——Kentucky, 866, 16478
——Maine, 11204
——Massachusetts, 9323
——Michigan, 11336
——Minnesota, 7901
——Montana, 20126
——Nevada, 16960
——Virginia, 1863
——Washington, 1918
—Iowa, 799-800, 11032, 16420
—Kansas, 14645-14646
—Kentucky, 16477
—Maine, 4492, 11189-11190
—Michigan, 14826-14827
—Minnesota, 13236
—Mississippi, 6190, 14898
—Missouri, 6215
—Montana, 18586
—Nebraska, 9498, 13346
—New Hampshire, 16969
—New Mexico, 20218-20219
—Vermont, 13896
—Virginia, 17561, 19254
—Wisconsin, 1954
—Wyoming, 12279

Occupations, Dangerous, 18350 *see also* Industrial accidents

Ocean bottom *see also* Marine sediments

Ocean currents
—North Pacific Ocean, 6609

Ocean dumping *see* Waste disposal in the ocean

Ocean fishing *see* Saltwater fishing

Ocean pollution *see* Marine pollution

Ocean temperature
—Pacific Ocean, 8347

Ocean transportation *see* Shipping

Oceanographic research
—Alaska, 115, 3909
—North Pacific Ocean, 5013

Oceanography, 3572, 15527 *see also* Coasts; Marine resources
—California, 8831
—Pacific Ocean, 6599
—Virginia, 19249, 20741

Off-road vehicles *see* All terrain vehicles

Off-track betting *see* Horse race betting

Offenders, Repeat *see* Recidivists

Offenses against property *see also* Arson

Offenses against the person, 13958, 16224 *see also* Conjugal violence
—Hawaii, 7491

Office buildings
—heating and ventilation
——handbooks, manuals, etc.
———California, 7278
—California, 5433
—Hawaii
——Molokai, 10826

Office equipment and supplies
—Arkansas, 2214
—New York, 13556

Office layout
—California, 12470

Office leases
—Alaska
——Fairbanks, 2164

Office management, 888
—automation
——South Carolina, 6692

Office practice
—automation, 3427, 16383, 17882
——outlines, syllabi, etc., 8833
——California, 12466
——Massachusetts, 7855

Office practice in government
—Illinois, 10886

Offshore gas fields *see* Gas, Natural, in submerged lands

Offshore gas industry
—California
——Contra Costa County, 16049
——Solano County, 16049

Offshore oil fields *see* Petroleum in submerged lands

Ohio.
—Adjutant General's Department, 20343
—Administrative Services, Department of, 15210
—Agricultural Research and Development Center, Wooster, 3236, 11828, 13632-13633, 15207, 17254, 18889
——Department of Agricultural Economics and Rural Sociology, 6507
—Air Quality Development Authority, 4937
—Alcohol Abuse and Alcoholism Recovery, Bureau on, 11831
—Arts Council, 3237, 11829
—Attorney General's Office, 3238-3241, 4938-4940
——Medicaid Fraud Control Division, 9739
—Barber Board, State, 13653, 20378
—Bowling Green State University.
——Philosophy Documentation Center, 11830
——Social Philosophy and Policy Center, 6508
—Budget and Management, Office of, 8276, 9763
—Civil Rights Commission, 4943, 4958
—Consumers' Counsel Governing Board, 13634
—Criminal Identification and Investigation, Bureau of, 4941
—Criminal Justice Services, Governor's Office of, 18898
—Development, Department of, 4944
——Office of Weatherization, 15211-15213
—Disabled Persons, Governor's Council on, 1478, 11845-11846
—Education, Department of, 3243, 8258, 11832, 15214, 18892-18893, 1494
——Division of Computer Services and Statistical Reports, 11833, 20344
——Division of Federal Assistance, 18884
—Education, State Board of.
——Division of Research and Communications, 17256, 20379
—Educational Broadcasting Network Commission, 18897
—Educational Services, Division of.
——Guidance and Testing Section, 8267
—Elementary and Secondary Education, Division of, 15219-15222, 17261-17267
—Employment Services, Bureau of, 4942, 3261
—Energy, Division of, 4946-4947
—Equal Educational Opportunities, Division of, 8268
—Ethics Commission, 3249, 9746-9747
—Expositions Commission, 4949, 13647-13648, 17271
—General Assembly, 11841, 13649
——House of Representatives, 11842
——Senate, 11843
—Geological Survey, Division of, 1475, 4948, 8269, 9744, 13642-13643, 17268, 20360
—Governor, 11844
—Hazardous Waste Facility Board, 1479-1480, 20361
—Health, Department of, 1468, 20345-20346
——Division of Licensure and Certification.
————Quality Control Program, 11834
—Health Information and Research, Office of, 20376-20377
—Historical Society.
——Archives-Library Division, 4950
——Historic Preservation Office, 8274
—Housing Finance Agency, 18899, 20362-20363
—Human Services, Department of, 8259
——Office of Public Information, 8260, 20347-20349
—Humanities Council, 8275
—Industrial Commission.
——Division of Safety and Hygiene, 1481, 4951-4953
————Research and Statistics Section, 3250-3256
——Rehabilitation Division, 1482, 9748-9762
—Industrial Relations, Department of, 3244
—Insurance, Department of, 8261, 13635
—Labor Market Information Division, 1483-1493, 3257-3259, 4954-4955, 6510-6511, 11847-11848, 17272, 20364-20375
—Lands and Soil, Division of, 13644
—Legal Rights Service, 3262
—Liquor Control, Department of, 13636
—Litter Control, Office of, 18896
—Litter Prevention and Recycling, Office of, 20351
—Lottery Commission, State, 15228
—Mental Health, Department of.
——Office of Program Evaluation and Research, 9740-9741
—Mental Retardation and Developmental Disabilities, Department of, 4945
—Mental Retardation and Developmental Disabilities Programs, Division of.
——Office of Habilitation Services, 17269
—Miami University, Oxford.
——Department of Geography, 11851
—Natural Resources, Department of, 8262-8263, 11835, 15215-15217, 18895, 20350
—Ohio State University, Columbus.
——Agricultural Education Curriculum Materials Service, 6513
——Cooperative Extension Service.
————Energy Extension Service, 3263-3282
——Department of Family Medicine, 17274-17283
——Department of Geodetic Science and Surveying, 3283-3292
——Department of Physics, 18900
——Institute of Polar Studies, 11853
——Office of Research and Graduate Studies, 11854
—Ohio Technology Transfer Organization, 9764
—Ohio University, Athens, 11855
——Trisolini Gallery, 17284
—Ohio Veterans Home, Sandusky, 11856
—Ohioans Outdoors, Commission on, 18890-18891
—Oil and Gas, Division of, 1476
—Organized Crime Consulting Committee, 11857
—Parole and Community Services, Division of, 11839
—Peace Officer Training Council, 4959, 9765, 17285
—Plant Industry, Division of.
——Plant Pest Control, 1477
—Professional Engineers and Surveyors, State Board of Registration for, 11849
—Public Utilities Commission, 8277
—Public Welfare, Department of, 3245
—Racing Commission, State, 1497-1498, 4964, 8280, 18903
—Reclamation, Division of, 6509, 8270, 13645
—Regents, Board of, 3242, 8257
—Rehabilitation and Correction, Department of, 3246
—Rehabilitation Services Commission, 17286
——Division of Consumer and Legislative Affairs, 4960
——Office of Public Information, 3293, 4961-4962
—Sales and Use Tax Division, 4963
—School and College Registration, State Board of, 15223

Ohio. *cont.*
—School for the Blind, Columbus, 1495
—School for the Deaf, Columbus, 8278
—Secretary of State, 13652, 17287, 13650-13651
—Soil and Water Conservation, Division of, 9745, 11840, 13646
—Special Education, Division of, 8271
—State Library, Columbus, 1496, 8279, 9766-9767, 13654-13659, 15224-15227, 17288-17289, 18901-18902
—Student Loan Commission, 1499
—Supreme Court, 3294, 4965, 9769, 11858, 17290
—Taxation, Department of, 8264, 20352
——Research and Statistics Section, 1469-1473, 8265, 9742-9743, 11836, 13637-13641, 15218, 17257-17260, 20353-20357
——Tax Analysis and Local Government Distributions Division, 20358
—Transportation, Department of, 1474, 8266, 11837-11838, 20359
—Travel and Tourism, Office of, 11852
—Treasurer of State, 18904
—Turnpike Commission, 11859, 17291
—Underground Parking Commission, State, 9768
—Vocational Education, Council on, 15208-15209, 17255
—Water Development Authority, 11860
—Water, Division of, 17270
—Wildlife, Division of, 3247-3248, 8272-8273, 6512
—Wright State University, Dayton.
——School of Medicine, 17292

Oil *see* Petroleum

Oil and gas law *see* Petroleum law and legislation

Oil and gas leases, 10116
—law and legislation
——Alaska, 10417
—Alaska, 62, 2105, 3783-3785, 5298, 5300-5301, 5303-5304, 8721, 10403-10405, 15782-15783, 15786, 17661
—California
——Contra Costa County, 14437
——Sacramento County, 14437
—Cook Inlet, 12336
—Oklahoma, 11866

Oil conservation *see* Petroleum conservation

Oil field brines
—Illinois, 16260

Oil fields *see also* Petroleum; Secondary recovery of oil
—maps
——Colorado, 2340
——Oklahoma, 1508
—safety measures, 8285
—Alaska, 14265
—California, 267
——Fresno County, 19505

Oil industries *see also* Petroleum industry and trade

Oil pollution of water
—law and legislation
——Alaska, 10418, 10418

Oil refineries *see* Petroleum refineries

Oil-shales *see also* Petroleum
—Montana
——Fergus County, 18578

Oil spills
—California, 15986
—Puget Sound, 19277
—Texas, 19193

Oil well drilling, 4835
—Michigan, 2940
—Texas, 12112

Oil well drilling, Submarine
—environmental aspects
——California
———Orange County, 14436

Oil well industry
—safety measures
——Wyoming, 1984

Oil wells *see also* Gas wells
—statistics
——North Dakota, 3193
—Oklahoma, 11866
—Texas, 13841
—United States, 19389, 20892

Oils and fats, 20080

Oilseeds
—transportation
——statistics
———North Dakota, 15197

Oklahoma.
—Aeronautics Commission, 17293
—Agricultural Experiment Station, Stillwater, 1500, 3295, 4966-4969, 8281, 11861-11863, 17294-17297, 18905-18906, 20380-20386
—Agriculture, State Department of, 20412
—Archeological Survey, 1501, 8282, 17298
—Arts Council, 18907-18908, 20387-20388
—Attorney General, 8283
—Auditor and Inspector, Office of the, 6545-6568, 8302-8320, 9781-9808, 13666-13679, 15230-15246, 17321-17331, 18910-18918
—Banking Department, 6514, 17299
—Barber Examiners, State Board of, 6577
—Beef Commission, 20389-20391
—Civil Defense, Department of, 3297, 6521, 8286
—Conservation Commission, 17300
—Consumer Credit, Department of, 6522
—Corporation Commission, 6519, 11865-11867
——Oil and Gas Conservation Division, 8285
—Corrections, Department of, 4970, 6523-6525
——Planning and Research Division, 6526-6527, 8287
—Crime Victims Compensation Board, 6520
—Crop and Livestock Reporting Service, 3296
—Economic Development, Department of, 8288
—Education, State Department of, 1513, 3309, 17342, 18919-18920
——Comprehensive Health Education Section, 18921
——Johnson-O'Malley Program Section, 4991
——Media Resource Center, 3310
——State-Federal Programs Division, 18922
—Election Board, State, 20415
—Emergency Medical Services Division, 9778, 20399
—Employees Group Insurance Board, State, 20416
—Employment Security Commission, 11871, 20400-20401
——Research and Planning Division, 3302, 8296, 11872
———Current Employment Statistics Unit, 17317
———Economic and Demographic Statistical Unit, 3303-3304
—Employment Service, State, 18923
—Finance, Office of State, 6544
——Information Services Division, 11880
—Firefighters Pension and Retirement System, 8298-8300
—Foresters, State Board of Registration for, 5679
—Forestry Division, 11873
—Geological Survey, 1508, 6532, 11874-11875, 20402-20403
—Governor, Office of the, 8321
—Handicapped Concerns, Office of, 20409
—Health Planning Commission, 6533, 8297, 18909, 20404-20406
—Health, State Department of, 3311, 9819, 20413
——Division of Data Management, 4992
——Water Facilities Engineering Service, 1514

Oklahoma. cont.
—Higher Education, State Regents for, 6580, 11883
——Division of Fiscal Affairs, 6581-6582, 15247
——Division of Planning and Policy Research, 6583-6584
—Highway Safety Office, 4978-4988, 17318
—Historical Society, 4989
—Horse Racing Commission, 6534, 17319
—Human Services, Department of, 1504, 3298-3299, 4971-4972, 8289, 9772-9773, 11868, 17301-17309, 20392-20396
——Special Unit on Aging, 1505
—Insurance Department, 11876
—Insurance Fund, State, 17343-17344
—Investigation, State Bureau of, 1512, 17341
—Land Office, Commissioners of the, 8284
—Landscape Architects, State Board of, 6578
—Law Enforcement Retirement System, 9779
—Legislature.
——House of Representatives, 6537, 11879
———Research Division, 20407
———Research, Legal, and Fiscal Divisions, 17320
——Senate, 3305
—Libraries, Department of, 15229, 20397
——Legislative Reference Division, 3300
——Library Services Branch, 6528
—Licensed Architects, Board of Governors of, 9770
—Marketing Industry Division, 6538
—Mental Health, State Department of, 4993, 8326, 9820
——Public Information Division, 9821
——Research and Evaluation Section, 20414
—Military Department, 6539, 8301
—Nurse Registration and Nursing Education, Board of, 1503, 6515, 9771
—Oklahoma State University, Stillwater, 4990
——Cooperative Extension Service, 1509, 6569, 8322, 9809
——Engineering Extension Services, 6570
——Office of Business and Economic Research, 8323, 20408
——School of Electrical and Computer Engineering, 3306
——Water Resources Research Institute, 3307
—Pardon and Parole Board, 6571
—Peanut Commission, 9810-9816, 17332-17337
—Personnel Management, Office of, 6540-6541, 9780, 13664-13665
—Pharmacy, Board of, 6516
—Plant Industry Division, 1510, 17338, 20410, 11877
—Police Pension and Retirement Board, 8324, 11878
—Pollution Control Coordinating Board, 6572
—Pollution Control, Department of, 4973-4974
—Private Schools, Board of, 6517, 11864
—Psychologists, State Board of Examiners of, 1511, 8325, 17339
—Public Accountancy, State Board of, 9818, 17340
—Public Affairs, Office of.
——Central Purchasing Division, 6542
——Risk Management Division, 6543
—Public Employees Retirement System, 6573-6574, 11881
—Public Safety, Department of, 1506, 4975
——Lake Patrol Division, 17310
—Real Estate Commission, 3308, 11882
—Sales and Use Tax Division.
——Office of Economic Research, 9817
—Securities Commission, 20411
—Sheep and Wool Commission, 6575
—Soybean Commission, 6576
—Speech Pathology and Audiology, Board of Examiners for, 1502
—State Government, Commission on Reform of, 6518
—Supreme Court, 6585, 18924
—Tax Commission, 9822
——Motor Vehicle Division, 9823
—Teachers' Retirement System, 6586
—Tourism and Recreation Department, 11884, 20417
——Division of Marketing Services, 9824, 11885-11887, 17345
—Transportation, Department of, 3301, 9774, 11869, 13660
——Planning Division, 11870
———Needs Study Section, 8290
—Treasurer, State, 13680
—Turnpike Authority, 8327
—University of Oklahoma, Norman, 1515, 8328, 20418
—Veterans Affairs, Department of, 17311
—Vocational Agriculture Division, 17346
—Vocational and Technical Education, Department of, 8291-8293, 9775-9777
——Agriculture Division, 8294
——Information Services Unit, 8295, 17312
——Planning Unit, 20398
——Public Information Office, 1507
—Water Resources Board, 6587-6588, 8329-8331, 9825
—Wildlife Conservation, Department of, 4976-4977, 6529-6531, 17313-17316
——Federal Aid Division, 13661-13663
—Workers' Compensation Court, 1516

Okra, 10788
—Louisiana, 11115

Old age *see also* Aged; Aging

Old age homes *see also* Rest homes
—directories
——Ohio, 11834
—Maryland, 2845

Old age pensions *see also* Civil service pensions; Pension trusts

Old age pensions, Effect of inflation on
—California, 14413

Ombudsman
—handbooks, manuals, etc.
——Louisiana, 9070
—Alaska, 10435-10436
—Connecticut, 5531
—Hawaii, 7519
—Minnesota, 18522
—New Jersey, 8077
—Oklahoma, 17306

Omelets *see* Cookery (Eggs)

On-line bibliographic searching, 2643, 5496, 16759
—handbooks, manuals, etc., 6848

Onions
—diseases and pests, 10049, 13813, 14152
—storage, 7110

Onomastics, 17125

Open and closed shop
—Virginia, 3546

Open classroom approach to teaching *see* Open plan schools

Open meetings *see* Public meetings

Open-pit mining *see* Strip mining

Open plan schools, 9978 *see also* Free schools

Open spaces *see also* Recreation areas
—California, 17734

Operating systems (Computers), 699-700, 10976

Opticianry, 18000
—Florida, 18042

Optometrists
—Illinois, 19709
—Kansas, 7654

Optometrists *cont.*
—Maryland, 9102

Optometry
—law and legislation
— —Alaska, 17688
—Florida, 18037

Oral communication
—study and teaching, 162-163, 174

Oral history, 7578
—catalogs
— —Connecticut, 8846
— —Hawaii, 4250
—indexes
— —Hawaii, 4252
—Alaska, 80
—Hawaii, 4251
—Illinois, 8944-8946, 10954-10958
—Texas, 10071

Orange industry
—Florida, 12631

Orange juice, 16162, 18058

Orange juice, Frozen concentrated, 19603

Orchards *see* Fruit-culture

Oregon.
—Accountancy, State Board of, 1527
—Agricultural Experiment Station, Corvallis, 1517, 3312-3313, 4994, 6589-6594, 8332-8333, 9826, 13681, 15248-15249, 17347-17352, 18925, 20419
—Agriculture, State Department of, 18951
— —Plant Division, 8356
—Architect Examiners, State Board of, 1539
—Arts Commission, 8334, 11888, 15250
—Banking Division, 3314
—Bar, State.
— —Committee on Continuing Legal Education, 6623-6624, 9868, 13700
—Children's Services Division, 8337
—Commerce, Department of, 4996, 11891-11892
— —Office of the Director, 11893
—Court of Appeals, 11890, 18928, 20422
—Crop and Livestock Reporting Service, 9828
—Economic Development, Department of, 15252
— —Business Information Division, 3315
— —International Trade Division, 4997
— —Tourism Division, 1520, 6597, 18929-18930
—Education, Department of, 1521, 4998-5002, 9829, 13682-13685, 15253, 17354-17357, 20423-20424
— —Office of School District Services, 13686
— — —School Finance Section, 5003
— —Publications and Word Processing Section, 5004
— —Pupil Transportation Services, 9830
— —State Chapter 1 Office, 11894
— —Student Services and Special Education Division, 18931
—Education, State Board of, 15282
— —Personnel Management Advisory Committee, 8355
—Elections Division, 5008, 6602-6603, 9835-9837, 17365
—Employment Division, 15259
— —Research and Statistics Section, 6604, 9838, 13689
—Employment Relations Board, 15260
—Energy, Department of, 11895-11896, 18932, 20425
— —Energy Conservation Clearinghouse for Commerce and Industry, 18933
—Executive Department, 9839
— —Accounting Division, 8338-8339, 9840
— —Budget and Management Division, 9841
— —Intergovernmental Relations Division, 8340-8341
—Fire Marshal, Office of State, 3328
—Fire Standards and Accreditation Board, 1524, 8342
—Fish and Wildlife, State Department of, 8357
—Fish Division, 1525, 6605-6607, 8343, 9842-9845, 13690-13694, 15261-15263, 18938-18939
—Forest Protection Division.
— —Plans, Studies, and Development Section, 18940
—Forestry, Department of, 11897, 17368
— —Astoria District, 17358
— —D.L. Phipps State Forest Nursery, 17359
— —East Central Oregon District, 17360
— —Eastern Lane District, 17361
— —Forest Grove District, 11898
— —Klamath-Lake District, 11899
— —Linn District, 11900
— —Southwest Oregon District, 11901
— —Tillamook District, 15254
— —West Oregon District, 18934
— —Western Lane District, 17362
—Geologist Examiners, State Board of, 17373
—Geology and Mineral Industries, Department of, 1522-1523, 5005-5006, 9831, 13687
—Health Division.
— —Drinking Water Section, 8344
—Health Planning and Development Agency, State, 8358
—Health Statistics, Center for, 4995, 8336, 18927
— —Research and Statistics Unit, 6596, 15251
—Higher Education, Department of, 3316
—Higher Education, State Board of, 18949-18950
—Higher Education, State System of.
— —Office of Public Affairs, 17374
— —Office of School Relations, 3345, 17375-17377
—Highway Division, 1526, 3318-3323, 5009-5010, 9847-9854, 20433
— —Pavement Management Unit, 18941
— —Planning Section.
— — —Economic Services Unit, 9855
— —Traffic Section, 18942
—Housing Division, 6608
—Human Resources, Department of.
— —Office of Alcohol and Drug Abuse Programs, 18935
—Indian Services, Commission on, 1519
—Insurance Division, 11908
—Judicial Conference.
— —Judicial Education Committee, 11903-11904
—Justice, Department of, 6598, 20426
—Juvenile Corrections Alternatives, Governor's Task Force on, 9846
—Labor and Industries, Bureau of, 6595, 8335, 9827, 11889, 20420
— —Civil Rights Division, 18926
— —Research Unit, 20421
— —Technical Assistance Unit, 1518
—Labor Market Information Section, 17366
—Land Conservation and Development, Department of, 6599
—Lands, Division of State, 15258
—Landscape Architect Board, 11905
—Landscape Contractors Advisory Board, State, 15283
—Law Enforcement Data System, 8345
—Legislative Assembly, 3326, 18944
— —Joint Interim Committee on the Revision of the Motor Vehicle Code, 1528
—Legislative Counsel Committee, 3327, 11906
—Motor Vehicles Division, 1529, 3325, 5011-5012, 9857-9859, 11912-11914, 13695-13697, 15266, 20434-20435, 11910
— —Prorate Unit, 15267
— —Public Affairs and Rules Section, 20436
— —Public Affairs Section, 9860

Oregon. *cont.*
——Systems and Planning Section, 8346
—Oregon State University, Corvallis.
——College of Oceanography, 5013, 6609, 8347
——Engineering Experiment Station, 13698
——Extension Service, 1530, 5014, 6610-6617, 9861-9864, 15268-15269, 17369, 18945
———Marine Advisory Program, 18946
——Forest Research Laboratory, 1531, 5015-5019, 9865-9866
——Sea Grant College Program, 5020-5021, 6618, 8348-8349, 11915
——Water Resources Research Institute, 6619, 11916
—Parks and Recreation Division, State, 3344, 18957
—Police, Department of State, 6600
—Police Standards and Training, Board on.
——Management Assistance Unit, 17353
—Portland State University.
——Center for Population Research and Census, 1532, 8350, 20437
——Continuing Education Film Library, 3329
—Public Employes Retirement System, 6620, 8351, 11917
—Public Utility Commissioner, 1533, 3330, 11907, 11909
—Revenue, Department of, 9832, 17363, 20427-20429, 15265
——Local Government Finance and Taxation Section, 15255
——Research Section, 15256, 20430
—Secretary of State, 18947, 20438
——Division of Audits, 1534-1538, 3331-3343, 6621-6622, 8352-8354, 9867, 11918-11919, 13699, 15270-15280, 17370-17372, 18948, 20439-20442
—Soil and Water Conservation Division, 15281
—State Compensation and Classification Equity, Task Force on, 17378
—State Fair Commission, 18952-18956
—State Library, Salem.
——Library Development Division, 11920
——Services for the Blind and Physically Handicapped, 11921
—Supreme Court, 11922
—Teacher Standards and Practices Commission, 11923
—Transportation, Department of, 3317, 9833, 13688, 15257, 17364
——Employee Safety and Health Services.
———Personnel Services Branch, 18936, 20431
——Safety Unit.
———Training and Safety Section, 20432
—University of Oregon, Eugene.
——Bureau of Governmental Research and Service, 3346, 9869-9870, 13701, 20443-20444
——Center for Educational Policy and Management, 6625, 18958
——Department of Anthropology, 8359, 15284
——Department of Leisure Studies and Services, 15285
——Library, 18959
——Museum of Art, 18960
—Veterans' Affairs, Department of, 6601
—Vocational Education, Division of, 5007, 9834, 11902, 18937
—Vocational Rehabilitation Division, 1540, 18961
—Water Resources Department, 9871, 18943
—Western Oregon State College, Monmouth, 9872, 17379
—Workers' Compensation Department, 3347-3352, 17380-17385, 15264
——Accident Prevention Division, 3353
——Research and Statistics Section, 13702, 17386

Ores *see also* Mines and mineral resources

Organic farming, 16359

Organic wastes as fertilizer
—Tennessee, 17468

Organizations, Business *see* Business enterprises

Organized crime *see also* Narcotics, Control of
—Florida, 2422, 18027
—New Jersey, 17008
—Ohio, 11857

Orientation (College students) *see* College student orientation

Origin and destination traffic surveys
—California, 14356

Ornamental plants *see* Plants, Ornamental

Ornamental trees, 6961, 14021

Osteology *see* Bones

Osteopathy
—law and legislation
——Hawaii, 5773
—Florida, 18034

Outdoor recreation, 3525, 19423 *see also* Parks; Recreation areas; Wildlife conservation
—statistics
——Illinois, 12854
—California, 10579
—Illinois, 4278
—Indiana, 10998
—Maine, 19898
—Maryland, 965
—Missouri, 11436
—Montana, 11501
—New Jersey, 9580, 11610, 13426
—North Carolina, 11779
—North Dakota, 15195
—Ohio, 18890-18891
—Oregon, 3344
—Texas, 15512
—Washington, 1915, 8605, 10189, 12199
—Wyoming, 10281, 19364

Overpasses *see* Elevated highways

Overweight *see* Obesity

Owls, 15699

Oyster-culture
—handbooks, manuals, etc.
——Alaska, 2166
—Maryland, 18411
—Texas
——Galveston Bay, 13850

Oysters
—Louisiana, 9061

Ozone, 2909

P

Pacific halibut fishing, 3911

Pacific mackerel *see* Chub mackerel

Pacific Marine Fisheries Commission, 19401

Pacific salmon
—Alaska, 19443

Packing-house waste *see* Animal waste

Paint horse *see* Pinto horse

Painted woodwork
—exhibitions, 6888

Painting, British
—catalogs, 6891

Painting, French
—catalogs, 6892

Painting, Structural
—handbooks, manuals, etc., 12942

Painting books, 3087

Paleobotany
—Kentucky
——Clay County, 13029

Paleoecology
—Illinois, 4299

Paleontology
—Colombia, 7331

Paleopathology
—congresses
— —Southwest, New, 7194

Pallets (Shipping, storage, etc.), 6908, 10184

Palm trees *see* Palms

Palms
—bibliography, 5783
—diseases and pests, 10723
—South Carolina, 13734

Panfish fishing, 17174

Panthers
—Florida, 12688, 12691

Papaya
—nutrition, 8917
—Hawaii, 16206

Paper industry *see* Paper making and trade

Paper making and trade, 8209

Parallel processing (Electronic computers), 12905, 12908, 14596, 14599, 16344

Parasites
—domestic animals, 17221

Parasitic insects, 6444

Pardon *see also* Parole; Probation
—Georgia, 583, 7447
—Illinois, 2635
—Oklahoma, 6571
—South Carolina, 15343
—Virginia, 10145

Parent and child, 770, 2658, 4337, 7111, 13973, 14148, 19392 *see also* Adoption; Child abuse
—handbooks, manuals, etc., 14943
—Missouri, 20072

Parenting, 12532
—outlines, syllabi, etc., 7325
—Hawaii, 5763
—United States, 19379

Pari-mutuel betting
—Colorado, 12572
—Iowa, 18211
—Wisconsin, 15688

Park and ride systems *see* Fringe parking

Parkhurst, John C. (1920-), 8946

Parking garages
—Ohio
— —Columbus, 9768

Parking lots
—Maine, 16528

Parks, George A. (1883-1984), 2123

Parks, 15494
—finance
— —Arizona, 3944
— —Virginia, 8583
—indexes
— —Texas, 10082, 12114
—management
— —Texas, 15505
—planning
— —Alaska, 5305, 12337
— —Arizona, 154
— —Hawaii, 10842
— —Maryland, 9219
—Arkansas, 7228
—California, 10611
—Delaware, 5559
—Illinois, 10889, 12853, 14567, 14570, 16215, 16219, 16238-16240, 16244, 16248, 19724
—Indiana, 19761
—Iowa, 16426
—Maine, 2800, 11158, 13100
—Massachusetts, 1011-1012
—Missouri, 2995, 6212, 18539-18540, 18544, 20098
—Nebraska, 4750, 4754, 8032, 13366
—New Jersey, 20199
— —Sea Isle City, 9575
—New Mexico
— —Cibola County, 6393
—Oklahoma, 11874
—Oregon, 18957
—Pennsylvania, 3362
—Texas, 15497, 15499-15501, 15503-15504, 15506-15508, 15511
—Utah, 1798-1801, 13881
—Virginia, 3553-3555, 3557
—Wyoming, 1985, 3704-3707, 3709-3711, 3717

Parliamentary practice, 12364
—Alaska, 10421
—Arizona, 149-150
—Florida, 540, 568, 2470, 5675
—Maryland, 2843, 9188
—Nebraska, 9522, 11524
—Nevada, 9541-9542
—North Carolina, 4880-4881
—Oklahoma, 11879
—South Dakota, 13787

Parole *see also* Pardon; Probation
—California, 214, 264, 2227, 15915
—Florida, 2489, 18050
—Georgia, 583, 7447
—Hawaii, 14550
—Illinois, 2635
—Maine, 11213
—Maryland, 4524
—Missouri, 11419
—New Jersey, 3071
—New York, 1357
—Ohio, 11839
—Oklahoma, 6571
—Pennsylvania, 13703
—South Carolina, 9939, 15343
—Tennessee, 19083
—Virginia, 10145
—West Virginia, 8628

Part-time employment
—Virginia, 8580

Particle accelerators
—Illinois, 7566

Particles, 16334

Particles (Nuclear physics)
—congresses, 19690

Partnership, 13472
—taxation
— —California, 5493
—California, 5486, 8807
—Connecticut, 4167

Passive solar energy systems *see* Solar energy—passive systems

Pastry, 125

Pastures
—testing
— —North Carolina, 13597

Patent literature
—Arkansas, 7236

Patents, 2645, 4723, 18719
—Nebraska, 11510-11512, 13350

Paternity testing
—Wisconsin, 17617, 17620

Patronage, Political *see also* Civil service reform

Pavement markings *see* Road markings

Pavements, 1323, 6811 *see also* Roads
—live loads, 6817, 15546, 15566-15567, 20608-20609
— —congresses
— — —Minnesota, 16806
— —Maryland, 19940
—maintenance and repair, 715, 12928-12929, 15561, 15565, 15633, 20605
— —costs
— — —Indiana, 2661
— —handbooks, manuals, etc., 15570
— —mathematical models, 2662
— —Indiana, 2660
— —New York, 1325
—skid resistance, 5945, 13858
—subgrades, 198
—testing, 6810, 13859
—Illinois, 12903
—Rhode Island, 9905
—Virginia, 15631

Pavements, Asphalt, 1569, 1775, 1779, 2082, 6816, 8559, 11660, 18752
—recycling, 15562-15563
— —Minnesota, 16807

Pavements, Asphalt *cont.*
—Iowa
——Muscatine County, 786
—Maine
——Casco, 16559
—West (United States), 8686

Pavements, Asphalt concrete, 5184, 5463, 5467, 6806-6807, 6809, 14591
—cracking, 4081
—handbooks, manuals, etc., 20700

Pavements, Bituminous, 9387
—New Jersey, 16984

Pavements, Concrete, 1853, 6107, 13858, 15568, 17519, 19248, 20610
—joints
——handbooks, manuals, etc., 15569
—California, 5464

Pavements, Flexible, 9693

Pavements, Prestressed concrete
—cracking, 12139

Pavements, Reinforced concrete, 9386

Pawnbrokers
—Maryland, 16616

Payroll deductions *see also* Withholding tax

Payroll withholding taxes *see* Withholding tax

Payrolls
—Nevada, 18631
—Ohio, 1485, 1487, 11847, 20366-20367, 20369
—Oregon, 6604

PCB *see* Polychlorinated biphenyls

Pea-weevil, 3656

Peace officers *see also* Police

Peach, 6614
—congresses, 1588
—diseases and pests, 2538
——Missouri, 18574
——South Carolina, 15317
—statistics
——California, 230, 2236, 3978
—Alabama, 7124
—North Carolina, 18858
—Virginia, 3540, 17552

Peach-tree borer, 10807

Peanuts, 9809-9812, 9815-9816, 10792, 17332-17333, 17335
—diseases and pests, 14044
——Oklahoma, 11861
—irrigation
——Texas, 19110
—North Carolina, 11757
—Oklahoma, 17334
—South Carolina, 5053, 11959

Pear
—North Carolina, 18859
—Washington
——Wenatchee River Valley, 14159

Peas
—diseases and pests, 20830

Peat
—Louisiana, 13053
—Minnesota, 6155

Peat industry
—Alaska, 2048

Peatlands
—Minnesota, 7908, 9383
—New York, 11702

Pecan, 14522, 15043
—diseases and pests, 7481, 9059, 14514
—marketing, 11862
—statistics
——Texas, 19119, 20571
—Arizona, 5380
—Georgia, 14515

Pecan industry
—United States, 15439

Pedestrians, 2626

Pediatric radiology, 16432

Pelvis
—diseases, 14082

Penal codes *see* Criminal law

Pennsylvania.
—Administration, Office of.
——Bureau of Affirmative Action, 8371
——Bureau of Personnel, 3391, 17413-17414
———Personnel Management Review Division, 13717
—Aging, Department of, 9878, 11925-11927, 13706, 17401
——Bureau of Policy, Planning, and Monitoring.
———Division of Education and Training, 3357
—Agricultural Experiment Station, University Park.
——Department of Agricultural Economics and Rural Sociology, 1541-1547, 5022-5025, 17387
—Agriculture, Department of, 11928-11929, 17402, 18967, 20447
——Bureau of Ag Development, 1551
——Press Office, 5026
—Auditor General, Office of the, 11940-11941, 13718-13719, 15295-15296, 17416-17419, 18980, 20471
—Audits, Bureau of, 15286
—Banking, Department of, 1552
—Basic Education Fiscal Administration, Bureau of.
——Division of Child Accounting and Subsidy Research, 9873-9875
—Basic Education Support Services, Bureau of.
——Division of Advisory Services, 3354-3355, 13704
—Budget, Office of, 3392, 18977
——Bureau of Budget Analysis, 3393
——Bureau of Financial Management, 1566, 6653, 18978
——Comptroller Operations.
———Bureau of Audits, 18979
—Budget, Office of the.
——Bureau of Program Planning and Evaluation, 20472
——Comptroller Operations, 20473
—Children, Youth, and Families, Office of, 1567, 15293
—Civil Service Commission, 1550
—Clarion University of Pennsylvania.
——Center for the Study of Rural Librarianship, 18962-18963
——College of Library Science, 18964-18965
—Commerce, Department of, 15287
—Community Affairs, Department of, 8362, 20448
——Bureau of Local Government Services, 1553-1554, 13707-13708, 20449-20451
——Municipal Information Center, 3390
—Community Planning, Bureau of.
——Planning Services Division, 8360
—Conservation Corps, 17398
—Corporation Taxes, Bureau of, 3356
—Corrections, Department of.
——Division of Finance, Planning, and Research, 9879
—Crime and Delinquency, Commission on.
——Bureau of Statistics and Policy Research, 20446
—Crop Reporting Service, 9877, 17400
—Drug and Alcohol Programs, Office of, 3394
——Bureau of Community Assistance.
———Division of Program Monitoring, 17415
—Education, Department of, 3358, 8363-8366
——Bureau of Information Systems.
———Division of Data Services, 3359-3361, 5027-5028, 9880-9881, 13709, 15288, 18968-18970, 20452-20454
——Division of Research and Evaluation, 15289

Pennsylvania. *cont.*
——Office of State and Federal Relations, 17403
——Resource Center, 17404
—Educational Planning, Division of, 3373-3374, 5033-5036
—Educational Testing and Evaluation, Division of, 3375
—Electoral College, 3377
—Emergency Management Agency, 1557-1558
—Employment Security, Office of, 8372-8375, 15294
——Research and Statistics Division, 20470
———Occupational Employment Statistics Section, 11939
—Environmental Radiation, Division of, 17406
—Environmental Resources, Department of.
——Office of Resources Management, 3362-3363
——Snowmobile Unit, 11930
—Ethics Commission, State, 8379, 11944
—Farm Products Show Commission, 11934
—Fish Commission, 3378
——Office of Information, 3379
—Forestry, Bureau of, 1548-1549, 17388
——Division of Forest Pest Management, 11924
—Game Commission.
——Division of Information and Education, 5037
—General Assembly.
——House of Representatives.
———Majority Leader's Office, 3380
——Joint Legislative Air and Water Pollution Control and Conservation Committee, 13711
——Joint State Government Commission, 1559, 8368
——Legislative Budget and Finance Committee, 1560-1563, 3381-3387, 5038, 6631-6632, 8369, 9883-9885, 13712-13713, 20465-20466
——Senate, 5039
———Ad Hoc Panel on Education, 3388
———Office of the Secretary, 17408
—General Services, Department of, 1555, 5029, 20455-20457
——Bureau of Publications and Paperwork Management, 17405
—Governor, 9886, 11935
—Harness Racing Commission, State, 1572, 20474
—Health Care Plans, Division of, 3376
—Health Coordinating Council, Statewide, 1574
—Health Data Center, State, 8380-8381, 9896, 15297, 17423, 20475-20476
—Health, Department of, 3364-3366, 20458
—High Speed Intercity Rail Passenger Commission, 18975
—Higher Education Assistance Agency, 11936, 13714
—Higher Education Planning and Research, Bureau of, 6626
—Higher Education, State System of, 15298
—Historical and Museum Commission, 11937, 17409
—Horse Racing Commission, State, 1573
—Human Relations Commission, 1565
—Insurance Department, 13715
—Job Training Coordinating Council, State, 17424
—Juvenile Court Judges' Commission.
——Statistical Unit, 3389
—Labor and Industry, Department of, 13710
—Labor Market Analysis Unit, 6633-6641
—Labor Market Information Research and Development Section, 15291
—Labor Market Information Unit, 6642, 9887
—Labor Relations Board, 1564
—Legislative Reference Bureau, 6643-6650
—Liquor Control Board, 6651-6652, 8370, 9889-9890, 15292, 17411, 20468-20469
—Local Government Commission, 9891, 11938
—Maternal and Child Health, Division of, 17407
—Milk Marketing Board, 13716, 17412, 18976, 20467
—MILRITE Council, 5040
—Motor Vehicles, Bureau of, 13705
——Information Services Section, 17389
—Parks, Bureau of State, 20445
—Pennsylvania State University, University Park.
——College of Agriculture, 5041-5043, 18981
——Department of Materials Science and Engineering, 8376
——Pennsylvania Transportation Institute, 1568-1569
—Planning Board, State, 11945
—Police, State.
——Bureau of Research and Development, 18982
—Probation and Parole, Board of, 13703
—Public Employee Retirement Study Commission, 17420-17422
—Public School Employes' Retirement System, 1570-1571, 8377, 11942
—Public Television Network Commission, 13720
—Public Utility Commission, 8378
—Revenue, Department of, 6627
——Office of Policy Evaluation and Analysis, 1556, 15290
—Securities Commission, 11943
—State, Department of, 20459
—State Library, Harrisburg, 3395
——Division of School Library Media Services, 9897
——Library Development Division, 3396-3397
——Library Services Division, 8382, 9898-9899
—Superior Court, 3398
—Supreme Court, 8383, 9900
—Tax Equalization Board, State, 17425
—Topographic and Geologic Survey, Bureau of, 17390-17396
—Transportation, Department of, 3367-3372, 5030-5032, 6628-6630, 9882, 11931-11933, 18971-18974, 20460-20464
——Bureau of Strategic Planning, 8367
—Travel Development, Bureau of, 9876
—University of Pittsburgh.
——Libraries, 1575, 15299
——School of Library and Information Science, 8384
—Vocational Education, Bureau of, 8361
—Vocational Education, Council on, 17399
—Vocational Rehabilitation, Office of, 9892-9895
—Workers' Compensation, Bureau of, 17397

Penology *see* Corrections

Pension trusts *see also* Individual retirement accounts
—investments
——New York, 6437, 18807
—California, 17809
—Kansas, 9012
—Minnesota, 9405
—New Jersey, 15033

Pensions *see also* Civil service pensions; Social security

Pensions, Military *see also* Veterans
—Virginia, 13927

Peppers, 6611, 19097-19098, 19103

Perch, White *see* Fresh-water drum

Peregrine falcon
—Montana, 8023
—Nevada, 6336

Performance awards
—Kansas, 7656
—Louisiana, 13051

Performing arts
—statistics
— —Hawaii, 4223, 10839
—study and teaching
— —California, 14434
—California, 12404
—Florida, 497, 2444, 14478
—Illinois, 12826
—Indiana, 7591
—Maine, 925
—Mississippi, 7953
—North Carolina, 11720
—North Dakota, 3187
—Oklahoma, 18908
—South Dakota, 5092-5094

Performing arts centers *see* Centers for the performing arts

Perinatal care *see* Infants (Newborn)—care and hygiene; Maternal health services

Periodicals *see also* Newspapers
—bibliography, 19068
— —catalogs, 5076
— —union lists, 1974, 3564, 5224, 9899, 10290, 10571, 17580
—indexes, 2352, 12727, 13138
— —Alaska, 69
—library resources, 1891
— —New Jersey, 8087
—union lists *see* Periodicals—bibliography—union lists
— —Florida, 5599

Permafrost *see* Frozen ground

Permits *see* Licenses

Persimmon, 14533

Personal computers *see* Microcomputers

Personal finance *see* Finance, Personal

Personal income tax *see* Income tax

Personal injuries
—California, 8806

Personal property tax *see* Taxation of personal property

Personnel management *see also* Affirmative action programs; Discrimination in employment; Employment agencies; Labor turnover
—handbooks, manuals, etc.
— —Minnesota, 7920
— —North Dakota, 8242
— —Oregon, 5001
—California, 12544-12552
—Massachusetts, 14805
—Virginia, 10167
—Wisconsin, 7023

Personnel records in education
—North Carolina
— —Raleigh, 20290

Personnel service *see also* Counseling

Personnel service in education *see also* Dropouts; Student counselors; Vocational guidance

Personnel service in higher education, 17569
—handbooks, manuals, etc.
— —North Carolina
— — —Raleigh, 1384
— —Oregon, 17376
—California
— —Long Beach, 12418

Personnel service in secondary education, 1513
—Maryland, 16606

Pest control, 2249, 4446, 4887, 5213, 7055, 7996, 8832, 8955, 14042-14057, 14140
—biological control, 1419
—economic aspects
— —United States, 15438
—handbooks, manuals, etc., 3616-3617
—Colorado, 4097
—Hawaii, 4213
—New Jersey, 9601
—Virginia, 14041, 14058
—Washington, 3666
—West Virginia, 14058

Pesticide applicators (Persons), 4782
—law and legislation
— —Tennessee, 1697
—Hawaii, 7514

Pesticides, 7097, 10657, 11121, 15448, 15676, 17206, 19792
—application, 697
— —handbooks, manuals, etc., 5857
—dose-response relationship, 8757
—law and legislation
— —Maine, 11192-11193
— —Maryland, 9214
—registers
— —California, 14338
—safety measures, 257, 17215
— —Texas, 5143-5144
— —Virginia, 14040
—toxicology
— —California, 2251-2280, 3992
—California, 4039
—Florida, 5709
—Maryland, 4543, 7806
—Nebraska, 1190
—North Carolina, 13583, 20270
—North Dakota, 15162
—South Carolina, 11963

Pet industry
—Connecticut, 19584

Petro, Joseph, 13034

Petroglyphs
—catalogs
— —Arkansas River Valley, 3953

Petroleum *see also* Oil fields
—analysis, 20403
—geology, 20403
— —abstracts
— — —Appalachian Region, 14169
— —maps
— — —Indiana, 12922
— —Florida
— — —South Florida Basin, 4183
— —Texas, 8553, 8555
— —West Virginia
— — —Pleasants County, 15677
— — —Ritchie County, 15677
— — —Wood County, 15677
— —Wyoming, 5240
—maps
— —Oregon
— — —Clatsop County, 9831
— — —Tillamook County, 9831
—pipe lines
— —California
— — —Kern County, 7329
— — —Santa Barbara County, 7329
—statistics
— —Nebraska, 14973
— —Wyoming, 20881
—storage
— —Virginia, 14071
—supply and demand, 17862
—taxation
— —Minnesota, 20024
—underground storage
— —Connecticut, 10679
—Alaska, 7140, 8719
—California, 267, 14377-14378
—Montana, 1144
—New Mexico, 8088
—Northwest, Pacific, 19278
—Pennsylvania, 17396
—Texas, 8088, 19168
—United States, 19389, 20892

Petroleum as fuel, 8175
—Connecticut, 19586

Petroleum conservation
—Canada, 19390
—United States, 19390

Petroleum engineering *see also* Oil well drilling; Oil wells

Petroleum in submerged lands
—environmental aspects
— —California
— — —Santa Barbara County, 19551
—Gulf of Mexico, 8549
—Texas, 10106

Petroleum industry and trade, 1774, 1783 *see also* Secondary recovery of oil
—bibliography, 4437
—directories
— —Minnesota, 6096-6097
— —Texas, 20590
— —United States, 19388, 20891
—prices *see* Petroleum products—prices
—statistics
— —California, 10582
— —Wyoming, 20879
—taxation
— —Alaska, 14265

Petroleum industry and trade *cont.*
—Alaska, 15785
—California, 5449
—Canada, 19390
—Illinois, 4296, 19749
—Indiana, 10987
—Louisiana, 13052, 14672
—Michigan, 19998
—Texas, 13832, 19168
—United States, 15728, 19390
—Wyoming, 20880

Petroleum law and legislation
—Arkansas, 10520
—New York, 11640

Petroleum pollution of water *see* Oil pollution of water

Petroleum products
—law and legislation
— —North Dakota, 8224
—prices
— —Connecticut, 19586
—underground storage
— —Delaware, 16117

Petroleum refineries
—United States, 4438

Petroleum waste *see also* Oil pollution of water
—recycling
— —Florida, 489, 10753, 12639

Pharmaceutical assistance for the aged *see* Aged—pharmaceutical assistance

Pharmaceutical industry *see* Drug trade

Pharmacists
—directories
— —Alaska, 2029
— —North Carolina, 3166
—Illinois, 19714

Pharmacy *see also* Drugs
—law and legislation
— —Nevada, 11561
—Florida, 18039
—Minnesota, 18498
—Oklahoma, 6516

Pharmacy colleges
—Iowa
— —Iowa City, 18216-18217
—Missouri
— —Kansas City, 9475

Pheasants
—Colorado, 14454

Philanthropy *see* Charities

Phosphate industries
—congresses, 7405

Phosphate mines and mining
—environmental aspects
— —Florida, 7404
—Florida, 7403

Phosphate rock
—California, 8784
—United States, 8784

Phosphates
—research
— —Florida, 8866
—Florida, 4185

Phosphogypsum
—research, 16145
—Florida, 7406

Photographic surveying, 1850

Photography
—exhibitions, 3946, 10260, 11750, 17284

Photography, Aerial *see also* Remote sensing

Photography, Legal
—Arkansas, 15854-15855

Photography in boring, 2999

Photometry, Astronomical
—catalogs, 10108

Photovoltaic power generation, 5436, 7190, 12730
—California, 2301
—New Mexico, 3120

Physical education *see also* Athletics

Physical education and training, 17929
see also Health education
—research, 19764

Physical education for children, 4311

Physical education for handicapped children
—handbooks, manuals, etc.
— —California, 15990
—Ohio, 18892

Physical fitness, 6920, 13967, 16532, 17279
—Missouri, 20108
—Vermont, 6841

Physical fitness centers, 4340
—Ohio, 3240

Physical fitness for the aged, 13335

Physical geography *see also* Climatology; Coast changes; Lakes; Oceanography; Rivers

Physical therapists
—directories
— —North Carolina, 15123

Physical therapy, 11035
—law and legislation
— —Hawaii, 5774
—Florida, 18044

Physically handicapped *see also* Architecture and the physically handicapped; Blind; Deaf
—rehabilitation
— —Arkansas, 12388
—transportation, 961-962
— —Illinois, 2613
— —Iowa, 740
— —Maine, 13111
— —Massachusetts, 5993, 16642
—travel
— —Pennsylvania, 9876
—Maryland, 18369

Physically handicapped and architecture *see* Architecture and the physically handicapped

Physically handicapped children
—services for
— —Nebraska, 11516

Physicians
—directories
— —Minnesota, 7944
— —North Carolina, 18834
—discipline
— —Maryland, 2830
—legal status, laws, etc. *see* Medical laws and legislation
—licenses
— —California, 15972
—supply and demand
— —statistics
— — —Oklahoma, 6533
— —Rhode Island, 3414
— —United States, 3414
—Georgia, 10785
—Illinois, 19712

Physicians' assistants
—Illinois, 19715

Physics, 11497

Phytoplankton bloom *see* Water bloom

Pick your own farms
—directories
— —Connecticut, 16106
—Connecticut, 2378-2379
—Maine, 890, 16544
—North Dakota, 1439
—Virginia, 3552, 5196, 19230

Pickles, 1441, 6238, 7997

Pickling *see* Canning and preserving

Pictographs *see* Picture-writing

Picture-writing
—catalogs
— —Arkansas River Valley, 3953

Piers, 1777

Pigs *see* Swine

Pike
—Colorado, 4093

Pilot guides
—New Jersey, 14996

Pilots and pilotage
—directories
— —Alaska, 2028
—law and legislation
— —Alaska, 5319
—Florida, 18045
—Maryland, 5967
—New Jersey, 14996

Pilots and pilotage *cont.*
—South Carolina
— —Charleston, 1603

Pine
—bibliography, 2792
—diseases and pests, 10228
— —indexes, 6912

Pine fusiform rust, 18082

Pine seed
—Oregon, 20808
—Washington, 20808

Pink salmon
—Alaska, 10361
—Bristol Bay, 5284
—Michigan, 13221

Pinto bean *see* Kidney bean

Pinto horse, 9064, 18322

Pioneer life *see* Frontier and pioneer life

Pioneers
—Nebraska, 9508

Pipe lines
—environmental aspects
— —Montana, 6246

Pisciotte, Joseph P., 10958

Placer-mining *see* Hydraulic mining

Plankton, 15472, 17499

Planned unit developments
—environmental aspects
— —Hawaii
— — —Maui, 4227-4228
—California, 12519

Planning *see also* Regional planning
—Hawaii, 8911

Plant collectors
—directories
— —North Carolina, 11725

Plant diseases, 5780, 6976, 10229, 11121

Plant ecology *see* Botany—ecology

Plant genetics, 8980

Plant growth *see* Growth (Plants)

Plant nematodes, 11121

Plant parasites
—California, 5399

Plant pests *see* Plant parasites

Plant propagation, 18059

Plant quarantine
—handbooks, manuals, etc.
— —California, 12464
—Florida, 4199

Plant shutdowns
—California, 12463, 14368
—New York, 17095

Plant spacing, 5211, 5214

Plant-water relationships, 8332

Plants, 6960 *see also* Field crops; Poisonous plants
—ecology *see* Botany—ecology
—growth *see* Growth (Plants)
—nutrition, 8332
—pathology *see* Plant diseases
—water requirements
— —Delaware, 7367
—Arkansas, 5389, 7239
—Colorado, 4097
—Texas, 20574

Plants, Cultivated
—Iowa, 16365

Plants, Effect of air pollution on, 209

Plants, Effect of magnesium on, 8917

Plants, Effect of potassium on, 8917

Plants, Effect of salt on, 17023
—Sacramento-San Joaquin Delta, 12554
—South Dakota, 1635, 1637

Plants, Effect of salts on
—addresses, essays, lectures, 14306

Plants, Effect of sodium on, 8917

Plants, Effect of soil compaction on
—North Carolina, 20293

Plants, Ornamental, 12384, 12782, 14521, 19100, 20299, 20562-20563
—research, 11828
—Georgia, 19667

Plants, Potted
—congresses, 5781

Plants in winter
—Tennessee, 17466

Plastics, 10153

Playgrounds
—handbooks, manuals, etc., 13363

Plea bargaining
—California, 12416

Plumbers
—directories
— —Texas, 13857
—law and legislation
— —Hawaii, 19684
—Texas, 6799

Plumbing
—law and legislation
— —Illinois, 10924
—study and teaching, 16144
—Georgia, 579
—Maryland, 16600
—North Carolina, 13601

Poaching
—Ohio, 8273

Podiatrists
—Illinois, 19710

Podiatry
—law and legislation
— —Hawaii, 5775
— —Maine, 14728
—Florida, 18036
—Minnesota, 20028

Poetry, 592, 1364, 2223, 5790
—bibliography, 2799
—collections, 5788, 11481, 18095, 18356
—history and criticism, 6667

Poisonous plants, 1710, 9303

Poisons, 1904
—safety measures, 9302
—California, 19509

Poisons, Economic *see* Pesticides

Police *see also* Traffic police
—civil rights, 10529
—salaries, pensions, etc.
— —handbooks, manuals, etc.
— — —Kansas, 16437
— —law and legislation
— — —Oklahoma, 11878
— —California, 299
— —Florida, 12675
— —Kansas, 12997
— —Oklahoma, 8324, 9779
— —Oregon, 11917
— —Texas, 19151
—District of Columbia, 7378
—Illinois, 16310
—Maryland, 974
—Missouri, 13275
—Oregon, 17353

Police, Private
—law and legislation
— —Maine, 14724
—Hawaii, 10828

Police, State
—statistics
— —North Carolina, 15147
—Arkansas, 3951
—Maryland, 2860
—Massachusetts, 16654
—Nebraska, 18617
—New Jersey, 1259, 1279
—New York, 15091
—Oklahoma, 1512
—Oregon, 6600
—Virginia, 1839, 15616
—West Virginia, 8633

Police communication systems
—congresses, 11088
—Michigan, 9341

Police radio *see* Police communication system

Police training
—handbooks, manuals, etc., 7579, 8547
— —Alaska, 2141
—Arkansas, 8749

Police training *cont.*
—Maine, 18354
—Maryland, 9239
—New Jersey, 1279
—Ohio, 4959, 9765, 17285
—South Dakota, 8468
—Tennessee, 12076

Police vehicles
—North Dakota, 6482

Policy sciences, 8823-8824
—research
——directories
———New York, 4863

Political action committees
—Louisiana, 887
—Maine, 9093
—Minnesota, 1090

Political corruption *see* Corruption (in politics)

Political crimes and offenses *see also* Terrorism

Political economy *see* Economics

Political ethics *see also* Financial disclosure
—California, 12473
—Connecticut, 12587
—Florida, 2425, 5674, 17963
—Massachusetts, 2928, 13202
—Minnesota, 14884
—Ohio, 3249, 9746
—Pennsylvania, 8379, 11944
—South Carolina, 6706, 11984
—Texas, 17507
—Washington, 12200

Political participation
—New York, 17084

Political parties *see also* Politics, Practical
—finance *see* Campaign funds
—history
——North Carolina, 6458
—California, 12486
—New York, 9669
—United States, 17875

Political representation *see* Representative government and representation

Political science, 9289 *see also* Administrative law; Civil rights; Constitutions, State; Legislation; Politics, Practical; Public administration; State governments
—history
——Netherlands, 12561

Politicians
—Bengal, 2720

Politics, Practical *see also* Campaign funds; Lobbying; Public meetings
—bibliography
——Kenya, 16428
——Tanzania, 16428
—California, 12486
—Maine, 11212
—Vermont, 20668

Pollen
—United States, 1973

Pollination, 14205

Polls *see* Elections; Voting

Pollution, 8105 *see also* Radioactive pollution
—law and legislation
——South Carolina, 15349
—Arkansas, 10507

Pollution control industry *see also* Recycling (Waste, etc.)
—Arkansas, 10506

Polychlorinated biphenyls, 17582
—Minnesota
——Dutch Lake Creek, 9401
——Lake Minnetonka, 9401
—New York, 15066
—North Carolina
——Warren County, 3175

Polynomials, 19768-19769

Polyvinyl chloride
—California
——Saugus, 206

Pomology *see* Fruit-culture

Ponderosa pine
—South Dakota, 17461

Ponds, 2542
—North Carolina
——Morehead City, 1405
—Texas, 19095

Poor *see also* Charities; Cost and standard of living; Public welfare; Rural poor; Unemployed
—energy assistance
——handbooks, manuals, etc.
———Maine, 11183
——planning
———Alaska, 14258
——Alaska, 51
——Arkansas, 176
——California, 17826
——Connecticut, 10701
——Florida, 12644
——Maine, 11184, 13112
——Maryland, 2865
——Michigan, 11312, 16787, 18489
——New Jersey, 16992
——Ohio, 15211-15213
—hospital care
——congresses, 19529
——finance
———California, 19519
——Florida, 12698
—housing
——New York, 20257
—medical care
——finance
———Kentucky, 11087
——statistics
———Virginia, 13919
——Nebraska, 13381
——South Carolina, 20517
——Texas, 1738, 3500, 19116
——Virginia, 10140
—Maryland, 19925

Poor relief *see* Public welfare

Popular culture *see also* Cultural policy

Population *see also* Birth control; Census; Migration, Internal; Population forecasting
—congresses
——Wisconsin, 10259
—statistics
——Alaska, 10370
——California, 17735
——Colorado, 345
——Connecticut, 10681
——Florida, 17990-17992
——Georgia, 18070
——Hawaii, 586, 5766, 7501, 7503, 10836
——Illinois, 2581
——Maryland, 9107
——North Carolina, 1369, 11771, 20307
——Oklahoma, 3303, 4992
——Oregon, 1532, 20437
——South Carolina, 6703
——United States, 12748
——Virginia, 1890
—Florida, 5608, 10774, 12706
—Michigan, 6060
—Mississippi, 13267
—Nebraska, 9524
—New Hampshire, 8061
—New Jersey
——Atlantic County, 1280
——Burlington County, 1281
——Ocean County, 1282
——Salem County, 1283
——Somerset County, 4823
—Oregon, 8350
—Southern States, 7114
—Texas, 10086
—United States, 5610, 13267
—Vermont, 15602
—Virginia, 10133

Population biology *see also* Ecology

Population control *see* Birth control

Population density
—Florida, 18054
—Maryland, 9167

Population forecasting
—statistics
——Arizona, 10456
——Florida, 7408, 18063-18064, 19614, 19652-19654
——Idaho, 7528
——Maine, 11208
——Maryland, 9107, 9170
——Michigan, 2945
——Minnesota, 6172

Population forecasting *cont.*
——New Jersey, 15025-15026, 17007
——North Dakota, 8219
——Vermont, 1810
——Washington, 10206
——Wisconsin, 5227
—Florida, 5611
—Maryland, 4548, 7790
—Missouri, 16845
—North Carolina, 1397
—Oklahoma, 3304
—Texas
——Austin, 20613
—Vermont, 12152
—Virginia, 20777
—Washington, 1929

Population projections *see* Population forecasting

Population surveys *see* Demographic surveys

Porcelain, Chinese, 11354

Pork
—preservation, 3618

Pork industry and trade, 8399, 20300

Pornography
—United States, 15689

Port Authority of New York and New Jersey.
—Aviation Department, 17648

Port districts
—New Jersey, 13445

Port terminals *see* Marine terminals

Portfolio *see* Investments

Ports *see* Harbors

Portuguese literature
—addresses, essays, lectures, 6181

Post-mortem examinations *see* Autopsy

Posters
—exhibitions, 11649

Posture disorders, 16661

Potable water *see* Drinking water

Potato, 14135
—prices
——Washington, 17590

Potato drying
—Florida, 5696, 5701

Potato growers
—New York
——Long Island, 3135

Potato industry
—law and legislation
——Maine, 2819

Potato products
—evaluation, 7100

Potatoes, 15812
—diseases and pests, 7046, 17210
—marketing
——Texas, 5130
—storage
——Northwest, Pacific, 7103
—varieties
——Alaska, 12328
—Alaska, 3918

Potatoes, Seed *see* Seed potatoes

Potted plants *see* Plants, Potted

Poultry, 14158, 15674
—analysis
——bibliography, 17639
—congresses
——Latin America, 14504
—diseases, 12267, 19664
—feeding and feeds
——analysis, 1517
—housing, 14894, 19262-19263
—inspection
——law and legislation
———Kansas, 7646
—marketing
——Europe, 1368
—statistics
——Arkansas, 17719
——South Carolina, 1581
—Florida, 19598
—South Dakota, 11994

Poultry industry
—economic aspects, 5022, 9632
—Zaire, 10790

Poverty, 2671 *see also* Homelessness; Public welfare; Rural poor
—Alaska, 15828
—Arkansas, 167
—California, 15888
—Indiana, 14602
—Nevada, 16964
—United States, 14167

Poverty Point culture
—Louisiana, 14678

Power (Mechanics) *see also* Power resources

Power-plants
—congresses
——Hawaii, 19679
—Alaska, 19447
—California, 10588

Power-plants, Electric *see* Electric power-plants

Power plants, Hydroelectric *see* Hydroelectric power plants

Power presses
—Michigan, 1024

Power resources, 17862 *see also* Electric power; Energy consumption; Energy industries; Energy policy; Fuel; Renewable energy sources; Solar energy; Wind power
—congresses, 3306
—finance
——Minnesota, 14867
—research, 9053, 17513, 18177, 20222
——bibliography, 2292, 4836
——California, 5438
——Florida, 5650, 8865
——Louisiana, 7715
——New Mexico, 6394
——North Carolina, 15132
——Texas, 19174
—statistics
——Florida, 12695
——New Mexico, 4828
——New York, 20262
——Wisconsin, 1965, 20850
—taxation
——Michigan, 1035
—Alabama, 3732
—Alaska, 14272
—California, 5428, 5437
——San Diego County, 5432
—East Asia, 15756
—Georgia, 14511
—Hawaii, 14555
—Kansas, 2745-2746, 16440
—Maine, 16582-16583
—Minnesota, 7923
—New York, 6438
—South Carolina, 6684

Power resources development *see* Energy development

Power transmission lines *see* Electric lines

Practical nursing
—directories
——Oklahoma, 1503
—Nebraska, 1172

Practice of law
—bibliography
——California, 316

Prairie-chickens *see* Prairie-hens

Prairie dogs, 1179
—North Dakota, 4921

Prairie-hens
—Kansas, 2735, 9006
—Missouri, 11430

Prairies
—Missouri, 6209

Pratt, Vernon, 20288

Prawn fisheries *see* Shrimp fisheries

Prawns *see* Shrimps

Pre-trial procedure
—California, 15994

Precious metals
—Maryland, 16616

Precipitation (Meteorology) *see also* Acid precipitation (Meteorology)

Prefabricated houses
—California, 10574

Prefabricated houses *cont.*
—Texas, 13837

Preferential tariff *see* Tariff preferences

Pregnancy, 103-104
—nutritional aspects, 14710, 17216, 20095
—statistics
——Pennsylvania, 15297
—Wisconsin, 1956, 17608

Pregnancy, Adolescent, 14710, 15726
—statistics
——Tennessee, 13807
—Maryland, 9205
—New York, 18779
—United States, 19379

Pregnant women, 2149, 20086

Premarital counseling *see* Marriage counseling

Prenatal care, 103-104, 169, 3882, 17407
—case studies
——North Carolina
———Guilford County, 15146
—statistics
——Alabama, 19405
——California, 19510-19511
—California, 19489, 19522-19523

Prepaid medical care *see* Insurance, Health

Preschool education *see* Education, Preschool

Prescribed burning
—Alaska, 10348
—California, 210, 7244
—Oregon, 6589
—Wyoming, 7080

Prescriptions *see* Medicine—formulae, receipts, prescriptions

Presenile dementia *see also* Alzheimer's disease
—Connecticut, 17935
—New York, 15093

Preservation of streams and rivers *see* Stream conservation

Presidential primaries *see* Primaries

Presidents
—election
——United States, 3377

Pressure groups *see also* Lobbying

Prestressed concrete, 5421, 10974

Prestressed concrete construction, 14112, 17515

Prestressed steel construction, 17514

Prevention of crime *see* Crime prevention

Prevention of floods *see* Flood control

Preventive health services
—Pennsylvania, 3366
—South Carolina, 3426, 19018

Preventive medicine *see* Medicine, Preventive

Price labels *see* Labels

Prices *see also* Agricultural prices; Cost and standard of living; Wages
—Florida, 12724

Primaries *see also* Nominations for office
—statistics
——Florida, 5616
——South Dakota, 20535
—California, 15987, 17830
—Hawaii, 5778
—Maine, 14744
—South Dakota, 20541, 20543
—United States, 7118

Printing
—New York, 15113

Printing, Practical
—style manuals, 12555

Printing, Public
—Utah, 15589
—Washington, 14108

Prison administration
—Illinois, 19725
—Texas, 10054

Prison discipline
—Massachusetts, 11275

Prison escapes *see* Escapes

Prison furloughs
—statistics
——Massachusetts, 11279, 13192, 19956

Prison labor *see* Convict labor

Prison riots
—California, 17804

Prison sentences, 16646
—Massachusetts, 13191
—Minnesota
——Hennepin County, 7898
—North Carolina, 1406

Prison violence
—California, 292

Prisoners *see also* Convict labor; Rehabilitation of criminals
—classification
——California, 12424
——Mississippi, 11400
—education
——Maryland, 9179-9180
——Massachusetts, 13190
——Missouri, 6210
——New Jersey, 13431
——Virginia, 12172
—psychiatric care
——Maryland, 939
——Wisconsin, 19314-19315
—statistics
——Alaska, 12361-12362
——California, 15887
——Illinois, 8931
——Indiana, 19755
——Massachusetts, 7843, 11276-11278
——New York, 20242-20243
——North Carolina, 11726
——Pennsylvania, 9879
——Wisconsin, 10254-10255, 12258, 20841-20842, 20844
—California, 5416-5417, 17800
—Kansas, 821
—Maryland, 7773
—Massachusetts, 11273-11274
—Mississippi, 11402
—Nebraska, 13343
—New Jersey, 18647
—New York
——Ossining, 15112
—South Carolina, 19030
—Washington, 14111
—Wisconsin, 20843

Prisoners, Work release of *see* Work release of prisoners

Prisons
—construction
——environmental aspects
———California
————Amador County, 5413-5414
————Folsom, 5415
————Vacaville, 5412
——California, 12494
——Hawaii
———Oahu, 7490
—environmental aspects
——California
———Adelanto, 5411
—history
——North Carolina, 4901
—overcrowding
——Connecticut, 12586
——Illinois, 12855
——New Jersey, 8081-8082
——Oklahoma, 6524
—planning
——Colorado, 2333-2334
—security measures
——California, 14322
——Virginia, 1846
—standards
——Kentucky, 860
—statistics
——Wisconsin, 10254-10255, 20841-20842
—California, 291
—Florida, 2492
—New Jersey, 18701
—North Carolina, 1413
—Pennsylvania, 9884
—South Carolina, 3422
—United States, 8287
—Washington, 1927
—Wisconsin, 17612

Privacy, Right of
—North Carolina
——Raleigh, 20290
—United States, 18795

Private police *see* Police, Private

Private schools, 20194
—directories
——Maryland, 970, 7823
——New Jersey, 18700
——Oklahoma, 6517, 11864
—statistics
——Florida, 2493, 4205, 8873
——Illinois, 19747
——New York, 20268
—Maryland, 4566, 14787
—Ohio, 15223
—Pennsylvania, 6648

Privilege tax *see* Business tax

Probabilistic number theory, 17622

Probabilities, 17168 *see also* Sampling (Statistics)

Probate courts
—Connecticut, 12585

Probate law and practice *see also* Decedents' estates; Executors and administrators
—California, 12478, 19546

Probate records *see also* Wills

Probation *see also* Juvenile courts; Pardon; Parole
—directories
——Texas, 3489
—statistics
——Nebraska, 20144
—Arizona, 135
—Florida, 18050
—Maryland, 4524
—Missouri, 11419
—New York, 15090
—Rhode Island, 20480
—South Carolina, 9939, 15343
—Texas, 17489, 19094

Problem children, 20335 *see also* Juvenile delinquency

Problem families
—counseling of, 14642

Procedure (Law) *see also* Administrative procedure; Civil procedure; Conduct of court proceedings; Court rules; Courts; Criminal procedure
—Connecticut, 10696
—Georgia, 8886

Procurement, Government *see* Government purchasing

Produce trade, 7461 *see also* Commodity exchanges; Farm produce; Food supply; Grain trade
—Maryland, 13151-13152

Product life cycle, 17633

Product quality *see* Quality of products

Production functions, Agriculture *see* Agriculture—economic aspects—mathematical models

Productivity, Government *see* Government productivity

Productivity accounting
—New York
——New York City, 20263

Products, Commercial *see* Commercial products

Products liability insurance *see* Insurance, Products liability

Professional associations *see* Trade and professional associations

Professional education *see also* Universities and colleges

Professional ethics
—Nebraska, 9525
—Texas, 12097, 19146

Professional sports, 12296
—Maryland, 9256

Professions
—state supervision
——Florida, 17985

Profit *see also* Income

Program evaluation in education *see* Educational accountability

Programmable calculators, 9866

Programmed instruction *see also* Computer-assisted instruction

Programming languages (Electronic computers), 706, 4302, 7576, 14592, 14597

Projectile points
—Pennsylvania
——Lancaster County, 5561

Promotion (School)
—Hawaii, 593-594
—Pennsylvania, 3354-3355

Promotion of special events
—Arkansas, 2224
—Florida
——Macclenny, 2502
—Indiana, 14610
—Iowa, 8979
—Maryland, 964
—Michigan, 2959, 18492
—Missouri, 6219-6220, 9453
—Nebraska, 16916
—Oklahoma, 17345
—Oregon, 1520, 18929
—Rhode Island, 19002
—Texas, 10076, 19171
—Washington, 14117
—Wyoming, 3722

Pronghorn antelope, 4914

Propagation of plants *see* Plant propagation

Property *see also* Eminent domain; Intangible property; Real property
—valuation *see* Valuation

Property, Horizontal *see* Condominiums

Property tax *see also* Assessment; Real property tax
—handbooks, manuals, etc.
——Virginia, 20759
—statistics
——Arkansas, 17717
——Minnesota, 18514
——New Jersey, 13433, 15012
——North Dakota, 15205
——Oregon, 20430
——South Dakota, 12009
——Washington, 5222, 20810
—Alaska, 96
—California, 2314, 4024, 5461, 7296, 12505, 14389, 14391, 16020
—Connecticut, 424
—Florida, 10771
—Illinois, 8943, 16317
—Maine, 9091, 11170
—Maryland, 967
—Michigan, 11330
—Minnesota, 4672, 11388, 13249
—Nebraska, 9503, 14950, 14952
—New Jersey, 17003
—New York, 8172
—North Carolina, 1417, 3182, 15155, 17185
—Ohio, 13639-13640
—South Dakota, 5113, 9991
—Tennessee, 1648
—Utah, 8567
—Vermont, 10122
—Wisconsin, 8653, 19306
—Wyoming, 3694

Property tax credit
—California, 15978
—Minnesota, 6093
—Nebraska, 9504, 9506

Proportional representation
—New York, 9671

Prose poems, 5839

Prosecutors, Public *see* Public prosecutors

Prospecting
—environmental aspects
——California, 324
———San Bernardino County, 12543, 14435

Protective clothing *see* Clothing, Protective

Proteins in animal nutrition, 3600

Proteins in human nutrition, 19809, 20085

Provisor, Janis, 20287

Pruning, 14021, 14023, 15315, 16831, 19670

Psittacosis, 9317

Psychiatric clinics
—directories
— —Connecticut, 10709

Psychiatric hospital care
—Iowa
— —Iowa City, 19810

Psychiatric hospitals
—admission and discharge
— —Florida, 17979
—economic aspects
— —Minnesota, 9411
—employees
— —Minnesota, 9410
—utilization
— —Minnesota, 9408
—Alaska, 5331
—Arkansas, 10548
—Minnesota, 9407, 9409, 9412, 9414-9415
— —Fergus Falls, 6144
—Missouri
— —Nevada, 14925
—New Jersey, 16999
— —Hammonton, 9573
—New York, 4854, 17107
—Rhode Island, 18991
—Vermont
— —Waterbury, 13898
—Virginia
— —Williamsburg, 3559-3560

Psychiatric patients *see* Psychotherapy patients

Psychiatry *see also* Mental health; Mental illness; Mentally ill

Psychologists
—directories
— —Arkansas, 166
— —Louisiana, 11147
— —Oklahoma, 1511, 17339
— —Texas, 1761, 19178
—law and legislation
— —Alaska, 7148
—legal status, laws, etc.
— —California, 10602
—Hawaii, 7493
—Illinois, 19711
—Kansas, 19815
—Maine, 4475
—Maryland, 9103
—Oklahoma, 8325
—Washington, 12211

Psychology, 9290, 18222

Psychology, Industrial, 12186

Psychotherapist and patient
—United States, 1411

Psychotherapists
—legal status, laws, etc.
— —United States, 1411
—Minnesota, 11395

Psychotherapy patients
—abuse of
— —New York, 8170, 15111
—handbooks, manuals, etc., 16524
—statistics
— —Virginia, 3547
—Michigan, 7869
—Minnesota, 9413
—New York, 1360, 9637, 17106, 20261
—Ohio, 9741

Ptychocheilus lucius
—Colorado, 2338

Public accountants *see* Accountants

Public administration, 13204, 18254 *see also* Administrative agencies; Administrative law; Civil service; Expenditures, Public; Governmental investigations; Personnel management; Public officers; Public records
—bibliography
— —Kenya, 16428
— —Tanzania, 16428
—decision-making
— —Netherlands, 8821
—research, 4365
—Iowa, 2724
—New Mexico, 15578

Public assistance *see* Public welfare
—statistics
— —California, 222, 2228, 3967

Public authorities *see* Corporations, Government

Public broadcasting
—New Jersey, 17004, 18688-18690

Public buildings *see also* School buildings
—heating and ventilation
— —standards
— — —Nevada, 1232
— —Indiana, 713
— —Maine, 7727
—Arizona, 12368
—Connecticut, 10700, 19591
—Illinois, 674
—Maine
— —Augusta, 11173, 16537
—Maryland, 2836
—Minnesota, 18510, 20019
—South Carolina, 15345
—Utah, 17523
—Wisconsin, 5225

Public contracts, 7117
—Hawaii, 10830
—Massachusetts, 1014
—North Carolina, 11785
—Pennsylvania, 3392

Public debts *see* Debts, Public

Public defenders *see also* Legal aid
—Alaska, 14270
—Kansas, 2744
—Maryland, 9233, 13161
—Missouri, 14928
—New Jersey, 4809, 11589, 16982
—Vermont, 8572
—Virginia, 10159
—Wisconsin, 7037

Public depositaries
—handbooks, manuals, etc.
— —Mississippi, 7959
—Illinois, 2645
—Maine, 4505
—Michigan, 4641
—Nevada, 8057
—New Mexico, 4839, 17027

Public employee strikes *see* Strikes and lockouts—civil service

Public enterprises *see* Government business enterprises

Public expenditures *see* Expenditures, Public

Public finance *see* Finance, Public

Public health, 945, 966, 8248-8249, 10062, 16955 *see also* Child health services; Communicable diseases; Community health services; Community mental health services; Health facilities; Health planning; Health surveys; Industrial hygiene; Maternal health services; Medical care; Medicine, Preventive; Mental health; Mental health services; Pollution; Sanitary districts; Sanitary engineering
—abstracts
— —Oklahoma, 8297
—addresses, essays, lectures, 1026
—bibliography, 8251, 15073
— —Rhode Island, 3413
—congresses, 17954
—directories
— —Hawaii
— — —Oahu, 597
—finance
— —Michigan, 9339
—information services
— —directories
— — —Pennsylvania, 20475
—library resources
— —bibliography, 16956
—planning *see* Health planning
—research, 19764
— —New York, 6429
— —Washington, 14088
—statistics
— —California, 15869-15870, 17779
— —Connecticut, 10680
— —Hawaii, 4217
— —Maine, 14689
— —North Carolina, 15139
— —Puerto Rico, 18983
— —Virginia, 10133
—surveys *see* Health surveys
—Alabama, 12318
—Alaska, 39-41, 63, 15761
—Arizona, 14278
— —Phoenix, 15834

Public health *cont.*
—Connecticut, 4147
—Delaware, 2402
—Developing countries, 15151
—Florida, 5584, 17978
—Illinois, 14580
—Maine, 4498
—Massachusetts, 2888, 2901
—Minnesota, 18526
—Mississippi, 7963
—New Jersey, 3084-3085
—New York, 11655, 18783, 18829
—North Dakota, 11818
—Ohio, 1468, 20345-20346
—Oklahoma, 9819, 20404, 20413
—Pennsylvania, 20458
—South Dakota, 9992
—Texas, 1722, 3518, 8514
—United States, 19378
—Vermont, 6841
—Virginia, 17548
—Washington, 14105, 19269
—West Virginia, 12246

Public health administration *see also* Health services administration
—Arizona, 14278
—Arkansas, 10525
—Maryland, 14765
—Michigan, 2939
—North Carolina, 15145
—Oklahoma, 9819, 20413
—Vermont, 1809
—West Virginia, 12246

Public health laboratories
—handbooks, manuals, etc.
— —Alaska, 15794

Public heatlh *see also* Food adulteration and inspection

Public housing *see also* Housing authorities
—statistics
— —Hawaii, 18089
—Connecticut, 4145
—District of Columbia, 7375-7376, 16122
—New Jersey, 13425
—New York, 3153, 17056
—Rhode Island, 3403
—Wisconsin
— —Madison, 8650

Public institutions *see also* Correctional institutions; Libraries; Museums; Prisons; Psychiatric hospitals; Universities and colleges
—finance
— —Iowa, 5872
—Minnesota, 1081
—Nebraska, 16940
—Wyoming, 14193

Public interest litigation *see* Citizen suits (Civil procedure)

Public interest television programs *see* Television programs, Public service

Public investments *see* Investment of public funds

Public lands *see also* Forest reserves; School lands; Submerged lands
—law and legislation
— —Alaska, 85
—Alaska, 44, 58, 2050, 3769, 3849-3850, 7150, 14250, 15777
—Arkansas, 10497
—California, 4029, 4031
—Hawaii, 8910
—Idaho, 10857
—Illinois, 12854, 16319
—Maine, 19898
—Michigan, 11330
—Minnesota, 7911-7913, 11364, 16811
—Nevada, 20172
—New Mexico, 6405
—Ohio, 8263
—Oregon, 15258
—Prince of Wales Island, 2099
—South Dakota, 9972
—Texas, 12105
—Utah, 1787
—Washington, 1912
— —San Juan Islands, 20807
—Wisconsin, 5226
—Wyoming, 8667

Public law *see also* Administrative law; Criminal law
—Tennessee, 1704, 15421

Public librarians
—certification
— —handbooks, manuals, etc.
— — —Iowa, 12972

Public libraries, 7578
—directories
— —California, 14439
— —Connecticut, 19587
— —Maryland, 19924
— —Michigan, 13224
— —North Carolina, 9688, 15131
— —Utah, 20650
— —Wyoming, 5244
—finance
— —Massachusetts, 16675
— —Michigan, 7873
—reference services
— —handbooks, manuals, etc., 17026
—statistics
— —Arkansas, 7238
— —Georgia, 10780
— —Iowa, 18215
— —Kansas, 831, 19829
— —Louisiana, 4463
— —Maryland
— — —Prince George's County, 9221
— —Michigan, 7874
— —Mississippi, 14899
— —New Jersey, 13448-13449
— —North Carolina, 9688
— —South Carolina, 8440
— —Texas, 10088
— —Virginia, 6900, 15643
—trustees
— —Louisiana, 4462
—Alabama, 7126
—Delaware, 447
—Florida, 2499
—Illinois, 10970, 14589
—Iowa, 796
—Kansas, 7660
—Louisiana, 4462
—South Carolina, 9934
—Utah, 15592

Public meetings
—handbooks, manuals, etc.
— —Oregon, 6598
— —Utah, 1785
—Florida, 18029
—Illinois, 643
—Indiana, 712
—United States, 17643

Public office *see* Public officers

Public officers *see also* Civil service; Local officials and employees; Municipal officials and employees
—directories
— —Hawaii, 10848
— —Puerto Rico, 6655
—salaries, pensions, etc.
— —Illinois, 19718
—statistics
— —Delaware, 5565
—Minnesota, 11381

Public policy management *see* Policy sciences

Public printing *see* Printing, Public

Public prosecutor
—Illinois, 681

Public prosecutors *see also* Attorneys-general

Public records *see also* Archives; Government paperwork
—handbooks, manuals, etc.
— —Florida, 10743
— —Illinois, 10945
— —Ohio, 4950
— —Oregon, 6598
—preservation *see* Archives
—Alaska, 5336
—Arkansas, 17716
—California, 255, 15907
—Connecticut, 14460
—Florida, 18029
—Minnesota, 14884, 16811
—Missouri, 14927
—Nevada, 8057
—New Mexico, 9610
—North Carolina, 1414
—Pennsylvania, 17405
—Rhode Island, 13726
—United States, 18902
—Virginia, 20773

Public relations *see also* Advertising
—conservation of natural resources
— —handbooks, manuals, etc., 5580
—handbooks, manuals, etc., 11048
—municipal government
— —Tennessee, 6778

Public relations *cont.*
—schools
— —handbooks, manuals, etc., 8042

Public safety
—Colorado, 10647

Public school teachers
—salaries, pensions, etc.
— —Utah, 15594

Public schools *see also* High schools
—accounting *see* Schools—accounting
—directories
— —California, 12534
— —Missouri, 13273
— —New York, 17131
— —Oregon, 5004
—finance *see* Education—finance
—public opinion
— —Nevada, 20171
—statistics
— —Illinois, 10963, 18133
— —Kansas, 11057
— —Maryland, 4567, 9271
— —Missouri, 14914, 18537
— —North Carolina, 15143
— —South Carolina, 8410
— —Virginia, 5193, 20693
—California, 16043, 16046
—District of Columbia, 14468
—Maine, 897-899, 5948
—Massachusetts, 14807-14808, 19951
—Minnesota, 2971
—Nebraska, 8039-8040
—North Carolina, 6471
—North Dakota, 15206, 18878
—Ohio, 17256
—Texas, 10114
—Virginia, 20765
—Washington, 1940

Public service commissions
—Florida, 18051
—Hawaii, 12814
—Maryland, 9247
—Michigan, 18479
—Mississippi, 7956
—Missouri, 13285
—Nebraska, 16941
—Nevada, 11566
—New York, 13557-13558, 13560-13561, 13563, 13565-13568, 13570
—South Dakota, 9980
—Tennessee, 6775
—Virginia, 1875

Public service corporations *see* Public utilities

Public service employment
—history
— —United States, 12560
—Minnesota, 6129
—Pennsylvania, 3363, 13713

Public services *see* Municipal services

Public shelters
—Florida, 529

Public speaking, 3202

Public television
—Nebraska, 8030

Public utilities, 2586, 18490, 19173, 20592 *see also* Carriers; Corporations; Electric utilities; Gas companies; Government business enterprises; Municipal services; Railroads; Water-supply
—accounting
— —North Carolina, 3185, 11798
—congresses, 16770
—directories
— —Illinois, 2583-2584
— —North Dakota, 3225, 6500
—finance
— —statistics
— — —New York, 18744
—law *see* Public utilities
—law and legislation
— —California, 10605
—rate of return
— —Michigan, 11359
—rates
— —Virginia, 8596, 20768
—state supervision
— —Ohio, 13634
—statistics
— —Oregon, 3330
— —Wisconsin, 7038
—taxation
— —Nevada, 3064
— —Ohio, 13640
— —Virginia, 1883, 8596, 20768
—Alaska, 15807
—Arkansas, 7233, 10541
—California, 8793, 8801, 10616, 10628, 12501
—District of Columbia, 12621
—Illinois, 645, 10921, 12836
—Iowa, 7619
—Kansas, 4359
—Maryland, 19934
—Michigan, 11358
—Mississippi, 7960
—Missouri, 9471
—New Jersey, 1253-1254
—New Mexico, 1303
—North Carolina, 4909, 20324
—North Dakota, 11808, 11816
—Ohio, 8277
—Oregon, 11907
—Pennsylvania, 8378
—Texas, 10083, 12115-12116
—United States, 10541
—West Virginia, 14172

Public utility holding companies, 8927

Public utility regulation *see* Public utilities

Public utlity commissions *see* Public service commissions

Public welfare, 2602, 16263 *see also* Charities; Child welfare; Day care centers; Disaster relief; Food relief; Poor; Public institutions; Social service; Social workers; Unemployed; Welfare fraud
—federal aid *see* Federal aid to public welfare
—finance
— —Missouri, 6214
— —South Dakota, 12010
— —Virginia, 13918
—handbooks, manuals, etc.
— —Kansas, 18266
—planning
— —Alaska, 2155
—research
— —Washington, 20811
—statistics
— —Florida, 17981
— —Kentucky, 859, 7696
— —Maryland, 7801
— —Michigan, 9340
— —New York, 8126
— —Oklahoma, 8289
— —South Dakota, 13783
—Alabama, 12324
—Alaska, 2062, 2147, 10406
—Arkansas, 167, 15852
—California, 12475, 14343, 14346-14347, 14384-14385, 15912, 17749
—Colorado, 4084
—Connecticut, 2370
—Delaware, 2392
—District of Columbia, 12613
—Florida, 7389, 14475, 19612
—Indiana, 10977, 19757
—Kansas, 7635
—Maine, 5949
—Maryland, 9151, 18371, 19925
—Minnesota, 6092, 7938
—Mississippi, 7964
—Missouri, 4701, 20101
—Nebraska, 13360
—New Jersey, 6363, 6377, 18699
—New York, 6415, 6427, 11689, 20250-20251
—North Dakota, 17193
—Ohio, 3245, 8259, 9740, 20347
—Oklahoma, 3298-3299, 9772, 17304, 17307, 20392
—Pennsylvania, 11945
—South Carolina, 19033, 20516
—Texas, 19141
—Utah, 20632
—Virgin Islands, 6843
—West Virginia, 10245

Public welfare administration, 2671
—directories
— —Wyoming, 3696
—handbooks, manuals, etc.
— —South Carolina, 1609
—Alabama, 12324
—Arkansas, 10504
—California, 10583
—Colorado, 4085
—Connecticut, 7357
—Illinois, 4279

Public welfare administration *cont.*
—Indiana, 14601
—Iowa, 7607-7608, 16367
—Maine, 16534-16535
—Maryland, 7782, 9124, 9130, 9176
—Massachusetts, 6003
—Mississippi, 7957
—New Jersey, 9578, 17002, 18672
—North Dakota, 18880
—Pennsylvania, 3384
—Rhode Island, 3409
—South Carolina, 3430, 9937
—Tennessee, 12047, 12075
—Texas, 8516, 15454-15455
—Utah, 20646
—Virginia, 12174
—Wyoming, 19362

Public works *see also* Government business enterprises; Public buildings
—finance
——Florida, 5614
——Washington, 15656
—planning
——Alaska, 2080
—Alaska, 2077
—Arkansas, 2210, 14298
—California, 17836
—Connecticut, 17945
—Illinois, 12849
—Iowa, 19783-19784
—Maryland, 13186
——Harford County, 14801
—Michigan, 9355, 11357, 18482
—Nebraska, 16915
—New York, 8101
—Oregon, 8335, 8340-8341, 9827
—South Carolina, 8431

Pueblo Indians
—antiquities
——Utah, 7334

Puerto Rico.
—Agricultural Statistics, Office of, 6654
—Agriculture, Department of, 8385
—Banks and Financial Institutions, Bureau of, 11946
—Budget and Management, Office of, 6655, 9904
—Central Cancer Registry, 9901
—Controller, Office of, 6656, 20477
—Courts, Office of Administration of the.
——Area of Interagency Relations and Coordination, 5044
—Government Development Bank for Puerto Rico, 18985
—Health, Department of.
——Office of Planning, Evaluation, and Development, 9902
——Office of Planning, Research, and Development, 9903
——Statistics, Analysis, and Information Control Office, 18983
—Natural Resources, Department of, 8386
——Coastal Management Program, 18984
—Planning Board, 11947
——Area of Economic and Social Planning.
———Bureau of Economic Analysis, 1576, 13722
———Division of Statistics, 17426-17427, 20478
—Supreme Court.
——Bureau of Translations, 3400
—Treasury, Department of the, 3399, 13721
—University of Puerto Rico.
——Department of Humanities, 18986
——Library System, 18987
———Regional Library of the Caribbean, 6657
——Regional College of Aguadilla.
———Department of Spanish, 1577
——Social Science Research Center, 11948, 6658
—Urban Renewal and Housing Corporation.
——Office of Statistics, 5045

Pulpwood industry
—Michigan, 20860
—Minnesota, 20860
—Wisconsin, 20860

Pulse crops *see* Legumes

Pumas
—Utah, 5192, 20637

Pumping machinery
—California, 8775

Pumping stations
—environmental aspects
——California, 8775

Punishment *see also* Reformatories; School discipline; Sentences (Criminal procedure)

Purchasing *see also* Consumer education

Purchasing, Government *see* Government purchasing

Q

Quality assurance, 14591

Quality of life, 804

Quality of products, 19766-19767

Quarantine *see also* Communicable diseases

Quarantine, Plant *see* Plant quarantine

Quarries and quarrying
—maps
——Ohio
———Ashtabula County, 13642

Quarter horse, 7719

Quartzite
—Minnesota, 1070

R

Rabbits, 12963

Rabies, 3311, 17949
—California, 19560
—Maryland, 16621

Race
—statistics
——Hawaii, 5767

Race discrimination *see also* Discrimination in employment

Race horses
—Minnesota, 13251
—New York, 4841

Race relations *see also* Intercultural education; Minorities

Racetracks (Horse-racing)
—New Jersey, 3097, 9594

Racing *see also* Horse-racing
—Delaware, 7370
—Florida, 14481
—Ohio, 1497, 4964, 18903

Radiation, 5167, 7003, 17091
—measurement
——Pennsylvania, 17406
——Virginia, 3535
—Washington, 12225

Radio
—repairing, 12682

Radio broadcasting, 1793

Radio in education
—Alaska, 98, 7154
—South Carolina, 20497

Radioactive fallout
—North Carolina, 15141

Radioactive pollution
—North Carolina, 15141
—Washington, 12225

Radioactive waste, 7723-7724, 14124
—transportation, 14125
——Utah, 13885

Radioactive waste disposal, 6164, 20573
—economic aspects, 2299
—Illinois, 5812
—Maine, 7763, 14718-14719, 18334
—Massachusetts, 16685
—Middle West, 17646
—Rhode Island, 8392-8393
—South Carolina, 20512-20513
—South Dakota, 9985
—Tennessee
——Oak Ridge, 12082

Radioactive waste disposal *cont.*
—Texas, 5166
—United States, 8392
—Virginia, 8594
—Washington, 14110
——Hanford, 7005

Radioactive waste disposal in the ground
—environmental aspects
——Washington
———Benton County, 3640-3641
—law and legislation
——Texas, 10072
—New Mexico, 11627
—Wisconsin, 1969

Radioactive wastes, 14681, 15444
—Maine, 9080, 16592
—Massachusetts, 11301

Radioisotopes in animal nutrition
—New Mexico, 18707-18708

Radiologists
—Maine, 16587

Radiology, Medical, 19948
—law and legislation
——Maine, 16571

Radiometer, 6479

Radiotherapy, 4353

Radon, 15607-15608

Rail transportation *see* Railroads

Railroad accidents *see* Railroads—accidents

Railroad bridges, 15939-15940

Railroad companies
—taxation
——Virginia, 15619-15620
—Virginia, 1873

Railroad law
—California, 277

Railroads
—abandonment
——maps
———Iowa, 733, 741
—accidents
——statistics
———California, 4063, 5476, 7306
———Washington, 7002
——Oregon, 1533
—commuting traffic
——Connecticut, 7354
——Illinois, 18116
——Massachusetts, 7841
—crossings, 3818, 15629-15630
——Illinois, 12838, 18106
—finance
——Maine, 11203
——Texas, 8531
—freight
——maps
———Iowa, 730
—grade crossings *see* Railroads—crossings
—maps
——Iowa, 729, 732, 734, 738, 742-743, 8974, 8976-8977
——United States, 16372-16373, 16378
—passenger traffic
——planning
———California, 14369
——New York, 13517
——Pennsylvania, 18975
—regulation *see* Railroads and state
—right of way
——Washington, 10189
—safety measures
——Alaska, 12343
——Maryland, 19923
——Texas, 20593
—stations
——Louisiana
———Alexandria, 19875
—taxation
——Minnesota, 9384
——Nevada, 3064
—yards
——Alaska
———Fairbanks, 10375
——Nevada
———Fallon, 11551
——New Jersey, 13440
—Alaska, 5255
—Arizona, 14287
—Florida, 14476
—Illinois, 4282-4283
—Iowa, 745, 19781
—Louisiana, 16501
—Maine, 19913
—Maryland, 4522
—Minnesota, 13242
—New York, 4855
—South Carolina, 19028
—South Dakota, 17459
—Virginia, 8593

Railroads and state
—New York, 4856

Rain and rainfall, 1895 *see also* Acid rain; Droughts
—analysis
——Oklahoma, 3295
——Texas, 3295
—California, 17827
—Minnesota, 18527

Rain gauges, 11488

Rain-making
—Oklahoma, 9825
—Sierra Nevada, 19371

Rain-water (Water-supply), 10126
—Virgin Islands, 10128

Rainbow trout
—Alaska, 5291
—Minnesota, 7947, 14878
—Wyoming, 7067, 8670

Raleigh, Walter, Sir (1552?-1618), 11719, 17134

Raleigh's Roanoke colonies, 1584-1590, 11718-11719, 17135

Ranches
—Texas, 5138, 6784
——Brewster County, 20589
—Utah, 13882

Random number generators, 19331

Random sampling *see* Sampling (Statistics)

Range management, 15425
—addresses, essays, lectures, 17350
—economic aspects
——West (United States), 18712
—handbooks, manuals, etc.
——Nevada, 18633
—research, 19107
—Nevada, 4788
—Oregon, 6589
—Texas, 10039, 15541

Range plants
—Texas, 5124

Rangelands
—Wyoming, 7080

Rape, 9445, 13286, 19134
—prevention, 10903
—statistics
——Rhode Island, 3412
—Massachusetts, 13201

Rape (Plant), 3201

Rape in marriage
—bibliography, 18814

Rape victims
—Florida, 493

Rapid transit *see* Local transit

Rare birds
—Wyoming, 19359

Raspberries
—diseases and pests, 8984
—Canada, 3673
—Northwest, Pacific, 3673
—South Carolina, 15311
—Virginia, 6959

Rationing, Consumer *see also* Food supply

Rattlesnakes
—Kansas, 833

Rays (Fishes), 17172

Reactors (Nuclear physics) *see* Nuclear reactors

Reading, 3775, 3780, 4934, 7237, 8464-8465, 10344, 13785, 16989, 16991
—outlines, syllabi, etc.
——Texas, 5154, 19149
—remedial teaching, 4347
—study and teaching *see* Reading
—California, 12536
—Iowa, 18159-18160

Reading *cont.*
—Kansas, 7652-7653

Real estate *see* Real property

Real estate agents, 1767
—directories
— —Iowa, 18212
— —Kansas, 4357
— —Oklahoma, 3308
— —South Carolina, 15352
—handbooks, manuals, etc.
— —Nevada, 1233
—licenses
— —California, 12443
—Hawaii, 10829
—Texas, 15536

Real estate brokers *see* Real estate agents

Real estate business, 12124 *see also* Land subdivision
—directories
— —Iowa, 18212
—handbooks, manuals, etc.
— —Florida, 8874
—information services
— —Connecticut, 10713
—law and legislation
— —California, 283
— —Hawaii, 10847
— —Kansas, 11045
— —Maryland, 2857
—outlines, syllabi, etc., 5588
—Florida, 5681
—Hawaii, 2570
—Maryland, 9248
—Oklahoma, 11882
—Pennsylvania, 1559
—Texas, 5175, 10094, 12118, 15532

Real estate development
—environmental aspects
— —Hawaii
— — —Maui, 4227-4228
—law and legislation
— —study and teaching, 10823
—Maryland, 9165-9167

Real estate investment, 5180, 10095
—Florida, 16140

Real estate sales tax
—Arkansas, 10528

Real estate tax *see* Real property tax

Real property, 5491, 16010, 16013, 20136 *see also* Condominiums; Eminent domain; Land subdivision; Land tenure; Liens; Mortgages
—foreign ownership, 1768
—prices
— —Virginia, 19227
—valuation
— —statistics
— — —Kansas, 9005
— —New Jersey, 18682
— —Pennsylvania, 17425
—California, 314-315
—Florida, 5612
—New Jersey, 1278

Real property, Exchange of, 7320
—California, 16009

Real property tax, 13880
—statistics
— —Kansas, 12980
— —New Jersey, 18657-18659
—Kansas, 11055
—Nebraska, 14953
—New Jersey, 18694
—New York, 13571, 17040, 17104
—Ohio, 13638, 13641
—Virginia, 19227
—Wyoming, 3694

Recall
—California, 17832
—Oregon, 6603

Recidivists
—statistics
— —Massachusetts, 7842, 19957
—California, 217
—Hawaii, 636
—Illinois, 10883, 18108
—Kentucky, 5896
—Massachusetts, 7844

Recipes, 14623

Reclamation of land, 14060 *see also* Irrigation; Shore protection; Wetlands
—congresses, 4420, 8785
—Gulf Coast (United States), 8683
—Illinois, 19742
—Missouri, 20062
—Syria, 1719

Records *see also* Archives; Libraries; Museums

Records, Business *see* Business records

Records management, Government *see* Government paperwork

Recovery of waste heat *see* Heat recovery

Recreation, 979 *see also* Outdoor recreation
—economic aspects
— —California, 2245, 8773
—finance
— —Virginia, 8583
—research, 19764
—District of Columbia, 12614-12615
—Minnesota, 2969
—New York, 18800
—Oklahoma, 20417
—Oregon, 18957

Recreation areas *see also* Parks
—maps
— —District of Columbia, 12616
—California, 16065
—Illinois, 14568-14569, 16251
—Iowa, 16426
—Nebraska, 4751, 4753, 4755
—Pennsylvania, 3362
—Texas, 15496, 15498, 15509-15510

Recreation research *see* Recreation—research

Recreational vehicles
—Maryland, 9306
—Nebraska, 1178

Recruiting of employees, 9403
—California, 17859
—United States, 4644

Recursive programming, 2648

Recycling (Waste, etc.) *see also* Water reuse
—directories
— —Virginia, 20717
—outlines, syllabi, etc., 6994
—Alaska, 37
—Arkansas, 12394
—California, 14357
—Florida, 12640
—Massachusetts, 19953
—New Jersey, 18678
—Rhode Island, 20483
—Virginia, 1847
—West Virginia, 7013

Red clover, 11480

Red drum *see* Channel bass

Red pine *see* Norway pine

Red River Compact Commission, 5249

Red salmon *see* Sockeye salmon

Red spruce
—Maine, 4488

Reducing, 2151, 17930, 18194

Reducing diets, 12951

Reefs, 4077

Reference books
—bibliography, 7235, 20597
— —Texas, 15517

Reference services (Libraries), 11576
—Michigan, 6065

Referendum
—Florida, 8856
—New Jersey, 1274, 3098, 18675
—Oklahoma, 20407
—Oregon, 6603

Reforestation, 6938
—Alaska, 19410
—New York, 13475

Reformatories *see also* Juvenile delinquency; Juvenile detention homes
—New Jersey
— —Annandale, 20214
— —Jamesburg, 13452

Refrigeration and refrigerating machinery, 19620 *see also* Air conditioning

Refrigerators
—California, 14375, 14380

Refugees
—employment
——handbooks, manuals, etc.
———Colorado, 4087
——Washington, 1917, 15660
—services for
——Colorado, 4086, 4088-4090
—Asia, Southeastern, 5997
—California, 14346-14347
—Washington, 19270

Refugees, Political, 20048
—Ethiopia, 20130

Refuse and refuse *see also* Pollution

Refuse and refuse disposal *see also* Factory and trade waste; Hazardous wastes; Litter (Trash); Radioactive waste disposal; Recycling (Waste, etc.); Sanitary landfills; Sewage disposal; Waste disposal in the ground
—outlines, syllabi, etc., 6994
—social aspects, 1542
—Arkansas, 19542
—Illinois, 687
—Louisiana, 16500
—Maryland, 7804
—Massachusetts, 19953
—Minnesota, 11396, 13257
—Missouri, 11445, 14929, 16855, 20121
—New Jersey, 1271, 3100, 9577, 9581
—New York, 13553, 15102
—Ohio, 20351
—Rhode Island, 20483
—South Carolina, 6710
—Virginia, 1847
—West Virginia, 7013

Refuse as fuel *see also* Biomass energy
—environmental aspects
——California, 17797
—California, 16064
—Florida, 12640

Refuse disposal facilities *see also* Sewage disposal plants
—Illinois, 12857

Regeneration (Forestry) *see* Forest reproduction

Regional development *see* Community development

Regional planning, 8660, 8823 *see also* Coastal zone management; Open spaces; Rural development
—addresses, essays, lectures
——Florida, 7407
—bibliography
——Latin America, 10111
—citizen participation, 8655
—directories
——California, 12476
——Nevada, 3061
—handbooks, manuals, etc.
——Maryland
———Prince George's County, 14779
——New Hampshire, 18644
—law and legislation
——Nevada, 16962
—Alaska, 10337
—Arizona, 15838
—California, 16029
—Florida, 477-478, 2481, 5672, 7411, 7413-7415, 7417
—Georgia, 14505
—Iowa, 8997, 12969
—Maryland, 4545, 11220, 16618
——Montgomery County, 14777, 18391-18392
——Prince George's County, 9222
—New Jersey, 3074, 13438
—New York, 4848, 6428
—North Carolina, 17140
—Rhode Island, 6662
—Texas, 12084
—Virginia, 13915
—Wisconsin, 8654

Regional planning districts
—directories
——Virginia, 12169
—Massachusetts, 19965

Registers of birth, etc.
—Texas, 12090

Registers of deaths *see* Registers of births, etc.

Registration of voters *see* Voters, Registration of

Regression analysis, 9705, 9708, 11784, 17616, 17621, 20313
—bibliography, 17615

Regulated industries *see* Public utilities

Regulatory agencies *see* Independent regulatory commissions

Regulatory commissions *see* Independent regulatory commissions

Rehabilitation *see also* Vocational rehabilitation
—Illinois, 7542, 19728
—Indiana, 14609
—Maryland, 9194
—Ohio, 3293, 17286
—Texas, 12119
—Virginia, 13916

Rehabilitation, Rural *see* Rural development

Rehabilitation centers *see also* Sheltered workshops
—directories
——Arkansas, 170
——Ohio, 4961
—Maryland
——Salisbury, 940
—Minnesota, 16802
—Montana, 1155
—Nevada
——Las Vegas, 13409
—Ohio, 9750, 9754, 9762
—United States, 20870
—Virginia
——Fishersville, 20802

Rehabilitation counseling
—Washington, 12208

Rehabilitation counselors
—directories
——Illinois, 10897

Rehabilitation of criminals *see also* Pardon; Parole; Probation; Social work with delinquents and criminals; Work release of prisoners
—Maryland, 7794
—New Jersey
——Avenel, 6356

Rehabilitation of juvenile delinquents *see also* Social work with delinquents and criminals

Reinforced concrete, 8968, 12129

Reinforced concrete, Fiber, 5184

Reinforcing bars, 5466

Relaxation, 19469-19470

Reliability (Engineering), 17635

Religion in the public schools
—addresses, essays, lectures, 4306

Religious liberty
—Virginia, 20688, 20691

Relocation (Housing)
—Michigan, 16751

Remedial reading *see* Reading—remedial teaching

Remedial teaching
—California, 4057
—Indiana, 19756
—Louisiana, 11091
—Maryland, 4564

Remedies, Administrative *see* Administrative remedies

Remote sensing, 3520, 10638, 19328
—California, 10568, 12472
—Delaware, 16117
—Georgia, 14513
—Nebraska, 1200, 14982
—Oklahoma, 4967

Renal diseases *see* Kidneys—diseases

Renewable energy sources, 5345 *see also* Geothermal resources; Solar energy; Wind power
—directories
——Nevada, 13412
—research
——congresses
———Middle West, 4289
—Alaska, 3835
—Hawaii, 4255, 14555

Renewable energy sources *cont.*
—Maine, 16583
—Minnesota, 11383
—Montana, 6276
—New York, 8177
—Texas, 6785

Rent *see also* Farm rents; Landlord and tenant

Rental automobiles *see* Automobiles, Rental

Rental housing, 14033
—handbooks, manuals, etc.
— —Maine, 2824
—Connecticut, 4145
—Maine, 18352

Reparation
—California, 16017
—Connecticut, 12575
—Delaware, 466
—Hawaii, 7491-7492
—Illinois, 10873
—Maryland, 4513
—Montana, 8010
—New York, 15068
—Oklahoma, 6520
—Washington, 10192, 20814

Repeal of legislation
—Connecticut, 12582

Repeat offenders *see* Recidivists

Report cards *see* Personnel records in education

Representative government and representation *see also* Election districts; Elections; Legislative bodies; Nominations for office; Primaries; Referendum
—Michigan, 4638

Reptiles, Fossil, 4366

Republican River Compact Administration, 20894

Rescue work *see also* Ambulance service

Research, 11854 *see also* Information services; Marketing research
—abstracts, 7440
—bibliography, 6669
—Alaska, 132, 8732, 17691
—Illinois, 7541
—South Carolina, 8433

Research, Industrial *see also* Highway research; Marketing research
—Florida
— —Gainesville, 16165
—Iowa
— —Ames, 18184

Research institutes
—directories
— —California, 7332
— —Wisconsin, 15706
—finance
— —South Carolina, 20514
—Alaska
— —Kodiak, 133
—California
— —Berkeley, 4050
—Florida
— —Pensacola, 577
—Hawaii
— —Honolulu, 620
—Iowa
— —Ames, 2697-2700, 11019, 16393
— —Iowa City, 2725
—Kansas
— —Lawrence, 4365
—Maryland
— —Cambridge, 18413
— —College Park, 9298, 19946
—Massachusetts
— —Amherst, 16731
— —Boston, 7864
—Minnesota
— —Duluth, 14888
— —Saint Paul, 2987
—Mississippi
— —Mississippi State, 6192
—New Mexico
— —Albuquerque, 20222
—New York, 15118, 18802
—North Carolina, 15132
— —Raleigh, 1396
—Oregon
— —Corvallis, 6619
—South Carolina
— —Charleston, 19029
—Texas
— —Austin, 20612
— —College Station, 1706
— —Houston, 6813, 15555, 17513
—Virginia, 20787
— —Blacksburg, 1892, 3622, 14070, 15650, 17579, 19261
— —Charlottesville, 6903-6904
— —Herndon, 17532-17533
— —Norfolk, 8586
—Wisconsin
— —Madison, 15704
— —Milwaukee, 8662

Research libraries *see also* Libraries, University and college
—New York, 11705

Research Planning Conference on Engineering Economics (Virginia), 5209

Reserves, Secret (Accounting)
—Florida, 2422

Reservoir sedimentation
—Montana
— —Petrolia Reservoir, 9479

Reservoirs *see also* Irrigation; Water-storage; Water-supply
—case studies
— —Texas, 8558
—environmental aspects
— —California
— — —Merced County, 17760
—Maryland, 13168
—North Carolina
— —B. Everett Jordan Lake, 20327
—Wyoming
— —Lake Hattie, 15715

Residence halls *see* Dormitories

Residences *see* Dwellings

Residential security *see* Dwellings—security measures

Residential subdivisions *see* Real estate development

Residents (Medicine), 945

Resolutions, Legislative
—indexes
— —Missouri, 11424
— —North Carolina, 1408
—Alaska, 10420
—Georgia, 8889-8890, 12795
—Iowa, 5870
—Louisiana, 4434
—Massachusetts, 11291
—Montana, 20127
—New Hampshire, 1238
—South Carolina, 9922

Resorts
—Oklahoma, 11884

Resource recovery *see* Recycling (Waste, etc.)

Respiration, 202-203, 208

Respiratory organs
—diseases, 19787-19788

Respiratory therapists
—Hawaii, 8908

Rest areas, Roadside *see* Roadside rest areas

Rest homes, 13353 *see also* Nursing homes; Old age homes
—certification
— —Minnesota, 13239
—directories
— —Ohio, 11834
—licenses
— —Michigan, 1028
—standards
— —Virginia, 1838
—statistics
— —Missouri, 16844
—California, 5452
—Florida, 547
—Maine, 13097
—Massachusetts, 19961
—Nebraska, 13355-13356
—New Jersey, 9591

Restaurants, lunch rooms, etc. *see also* Hotels, taverns, etc.
—taxation
— —California, 17833
—Texas, 13827

Resumes (Employment), 4166, 5633

Retail advertising *see* Advertising

Retail trade *see also* Central business districts; Franchises (Retail trade); Shopping
—statistics
— —Hawaii, 8897
— —Indiana, 2653
—Alaska, 2045
—Colorado, 19566-19567
—Florida, 12707
—Hawaii, 12810
—United States, 2045
—Wisconsin, 8659, 15685

Retarded children *see* Mentally handicapped children

Retirement, 5639, 13315-13316 *see also* Civil service retirement

Retirement accounts, Individual *see* Individual retirement accounts

Retirement income, 5863, 11024
—taxation
— —Kansas, 19831
—California, 4034
—Florida, 7395-7397
—Maine, 13105
—Utah, 17525
—Wisconsin, 7022

Retirement pensions *see* Civil service pensions

Revenue *see also* Tax revenue estimating; Taxation
—mathematical models
— —New York, 3155
—Alabama, 17653
—Alaska, 2069, 2134, 3786, 10374, 15768
—Arizona, 8738
—Arkansas, 7227
—California, 17828
—Connecticut, 421, 7356, 19574
—Florida, 14471
—Georgia, 5723
—Idaho, 12819
—Illinois, 16277, 19740
—Kansas, 12979
—Kentucky, 7699
—Maryland, 7774
—Michigan, 18468
—Montana, 8002
—North Carolina, 13599
—Pennsylvania, 6627
—Puerto Rico, 3399, 13721
—Rhode Island, 18999
—South Carolina, 3419, 6665-6666
—South Dakota, 12008
—Wisconsin, 7027, 19297
—Wyoming, 3698

Revenue estimating *see* Tax revenue estimating

Revenue sharing
—Alaska, 5326-5327, 10335, 14266, 15796-15797, 19446
—California, 14392
—New York, 8159
—North Carolina, 9681

Revocable trusts
—California, 12523

Rewards (Prizes, etc.)
—North Carolina, 15136

Rhetoric, 12562, 18223

Rhode Island.
—Administration, Department of.
— —Statewide Planning Program, 3403, 6662, 11949, 20479
—Air and Hazardous Materials, Division of, 3410
—Arts, State Council on the, 11956
—Banking Division, 5046, 6660
—Budget, Division of the, 3411, 18999
—Children and Their Families, Department for, 3401-3402
—Children's Code Commission, 13723
—Controller, Office of State, 3417, 8391, 11955
—Courts, Administrative Office of State, 6659
—Economic Development, Department of.
— —Economic Research Division, 3404
— —Small Business Division, 11950
—Education, Department of, 3405-3407, 5048, 11951
—Elections, Board of, 5047, 6661
—Employment Security, Department of, 3408
—Environmental Management, Department of, 18988-18989
—General Assembly.
— —Commission to Study the Juvenile and Adult Probation Systems in Rhode Island, 20480
— —Special Legislative Commission on Child Care, 20481
— —Special Legislative Commission to Study Comparable Worth/Pay Equity in State Employment.
— — —Workforce Profile Sub-Committee, 3416
— —Special Legislative Commission to Study Foster Care in Rhode Island, 20482
— —Special Legislative Commission to Study the Funding of Adult Education, 17430
— —Special Legislative Commission to Study the Issue of Comparable Worth/Pay Equity in State Employment, 13725
—Governor, 5049, 8387-8389, 9907
—Health Coordinating Council, Statewide.
— —Special Committee on the Need for Nursing Home Beds in Rhode Island, 17431
—Health, Department of, 18990
—Health Planning and Development, 3413-3415
—Historical Records Advisory Board, 13726
—Housing and Mortgage Finance Corporation, 13727
—Insurance Division, 5050
—Justice Commission, Governor's, 3412, 11954
—Labor, Department of, 1578
—Legislative Council, 8390
—Local Government Assistance, Division of, 18998
— —Tax Equalization, 13724
—Mental Health Advocate, Office of the, 13728
—Mental Health, Retardation, and Hospitals, Department of, 18991
—Planning, Office of State, 8392-8393, 19001
—Social and Rehabilitative Services, Department of, 3409
—Solid Waste Management Corporation, 20483
—State, Department of, 18992-18993
—State Library, Providence, 6663, 8394
—Teenage Suicide Prevention, Task Force on, 20484
—Tourism and Promotion Division, 19002
—Transportation, Department of.
— —Planning Division, 9905-9906, 11952, 17428-17429, 18994-18997
—Treasury Department, 13729
—Turnpike and Bridge Authority, 1580
—Vital Statistics, Division of, 19000
—Vocational Education, State Advisory Council on, 1579, 15300-15301
—Water Resources Board, 11957, 19003-19004
—Water Resources, Division of.
— —Groundwater Protection Section, 11953

Rhododendron, 13309
—diseases and pests, 3660

Rhubarb, 3921

Rice, 209
—diseases and pests, 10052, 11127
— —Texas, 19112
—drying
— —economic aspects, 159
—economic aspects
— —Zaire, 10789
—marketing, 2330, 20561
— —California, 250-251
—research, 12769
— —California, 14417
—varieties, 16511
—weed control, 16828
—Indonesia, 3218

Rice hulls, 2783

Richardson, W.C., 20752

Ridesharing
—Virginia, 6885, 15628

Riding qualities of roads *see* Roads—riding qualities

Rifle practice, 537

Right of privacy *see* Privacy, Right of

Right of property *see also* Eminent domain

Right of way (Highways) *see* Roads—right of way

Right to die
—Maine, 11181
—Wisconsin, 14180

Right to know *see* Freedom of information

Right to labor *see also* Unemployed
—United States, 3697
—Wyoming, 3697

Rio Grande Compact Commission, 20895

Riparian ecology
—Montana
——Yellowstone River, 3029

Riparian rights *see also* Water-rights
—Virginia, 5215

Risk capital *see* Venture capital

Risk management
—Alaska, 14248
—Oklahoma, 6543

River channelization *see* Stream channelization

River discharge measurements *see* Stream measurements

River ecology *see* Stream ecology

Rivers *see also* Estuaries
—classification
——North Carolina, 9692, 11745, 13591
———Callasaja River, 17147
—maps
——Texas, 10118
—regulation
——Oklahoma, 3301
—Alaska, 12332
—Colorado, 2353
—Connecticut River, 989
—Kenai River, 3877
—Maine, 5955
—Susitna River, 8733

Road construction, 3794, 3799-3800, 3812, 3827, 6808, 12128, 16270
—contracts and specifications
——Iowa, 19782
——Massachusetts, 4589
——Missouri, 13281
——Virginia, 6860
—costs
——handbooks, manuals, etc.
———Florida, 7393
——Virginia, 19221
—environmental aspects, 11105
——Alaska
———Fairbanks, 15769, 17662
——California
———Alameda, 7264
———Contra Costa County, 7264
———Costa Mesa, 12450
———Laguna Beach, 14358
———Orange County, 14358
———San Mateo County, 7263
——Illinois
———Decatur, 663
———Lake County, 14574
———Logan County, 659
———Tazewell County, 659
——Indiana
———Marion County, 2650
——Kentucky
———Spencer County, 13024
——Louisiana, 4458
———Caddo Parish, 19883
———Evangeline Parish, 11139, 19884
———Lafayette Parish, 11141
———Lake Charles, 881
———Monroe, 882
———Saint John the Baptist Parish, 19885
———Tangipahoa Parish, 11140
———Webster Parish, 14677
———West Baton Rouge Parish, 16517
———Winn Parish, 13069
——Maryland
———Allegany County, 2878, 11248, 11250
———Anne Arundel County, 9172, 11251, 14792
———Baltimore County, 5988, 9278, 11247, 14794
———Carroll County, 9278
———Howard County, 14792
———Leonardtown, 11249
———Prince George's County, 9172
——Minnesota
———Hennepin County, 6108, 7915
———Ramsey County, 7915
——Montana
———Missoula, 9478
——Nevada
———Carson City, 16958
———Clark County, 1206
——New Hampshire
———Cheshire County, 13420
——New Jersey
———Somerset County, 15000
——New Mexico
———Alamogordo, 15047
———Albuquerque, 11636
———Otero County, 6403
———Roswell, 17025
———Taos, 11635
——New York
———Broome County, 4845
———Monroe County, 17052
——North Dakota
———Bismarck, 11821
———Cavalier County, 13630
———Hannover, 15200
———Mandan, 4930
——Ohio
———Logan County, 1474
———Union County, 1474
——Oklahoma
———Oklahoma City, 11869, 13660
——Oregon
———Clackamas County, 3321, 9854
———Douglas County, 9851
———Eugene, 3323, 20433
———Marion County, 9849
———Multnomah County, 3318
———Salem, 1526
———Washington County, 9850, 9852-9853
——Pennsylvania
———Lancaster County, 9882
——Tennessee
———Blount County, 20550
———Crockett County, 12034
———Dyer County, 12034
———Knox County, 20549-20550
———Madison County, 12034
——Texas
———Ellis County, 20595
——Vermont
———Chittenden County, 20663
——Virginia, 1821
———Portsmouth, 20699
——Wisconsin
———Kenosha County, 20840
———Walworth County, 20840
—finance
——Minnesota, 13243
——New Jersey, 3088
——New York, 3144
—handbooks, manuals, etc.
——Florida, 17988
—safety measures, 10098, 20812
—Alaska, 3824, 3826
——Iliamna, 19435
——Naknik, 48
——Newhalen, 19435
——Nondalton, 19435
—Arizona, 14279, 17706
—California, 14357, 15916-15917, 15922-15924
—Indiana, 10983
—Minnesota, 9373
—Mississippi, 7965, 14905
—Nevada, 6314
—New Jersey, 3099, 15018
—New Mexico, 11637
—New York, 4846
—North Carolina, 8194
—Ohio
——Columbus, 11838
—Pennsylvania, 3381
—Texas, 17510
—Washington, 12206

Road departments *see* Highway departments

Road drainage, 4573, 6366, 12175
—Iowa, 787
—Pennsylvania, 6629

Road maps
—Alabama, 19, 5254, 8692, 10327, 12326
—Arkansas, 189, 2215, 8755
—California, 12448-12449, 14353-14355
—Connecticut, 2369
—Delaware, 5557
—Florida, 14485
—Georgia, 8888
—Illinois, 16268-16269, 16330
—Iowa, 4314, 7625
—Kansas, 5875, 12978
—Kentucky, 18297
—Louisiana, 13047-13048
—Maryland, 13181, 14795
—Michigan, 9342
—Missouri, 7986, 9465
—Nebraska, 1168, 1186, 6283, 13384, 18608
—Nevada, 1207, 4789-4790, 13401, 20166
—New Jersey, 9585
—New York, 20253
—North Carolina, 4874
—North Dakota, 6503, 9729-9730, 9732, 15203
——Richland County, 9733
—Oklahoma, 9774
—Oregon, 3319, 15257, 17364
—Pennsylvania, 8367
—South Dakota, 3451
—Texas, 19179, 19185-19186
—Virginia, 19223
—Wyoming, 14197

Road markings, 5468, 7702
—handbooks, manuals, etc., 5850
—New York, 18751, 18753

Road materials, 714, 1778, 5182, 6810-6811, 6816, 6882, 8559, 12176, 14619, 20701
—handbooks, manuals, etc., 20700
—standards
——United States, 20886
—testing
——handbooks, manuals, etc.
———Iowa, 5853
—New Jersey, 16984
—Virginia, 15631

Road meters, 13859, 15561

Road planning *see* Highway planning

Road research *see* Highway research

Road School (Indiana), 8969

Road signs *see* Traffic signs and signals

Roads, 1854 *see also* Cycling paths; Express highways; Highway departments; Highway research; Pavements; Toll roads
—base courses, 2663, 15550
——Iowa, 5852, 12941
—case studies
——Iowa, 11018
—congresses
——Indiana, 8969
——Minnesota, 16806
—crash cushions, 12130, 20602
—design
——finance
———Minnesota, 13243
——handbooks, manuals, etc.
———Florida, 7390, 7424
——Colorado, 338
——Florida, 7391-7392
——Maryland, 18410
———Allegany County, 2880, 5987
———Anne Arundel County, 11246
———Howard County, 18365
———Leonardtown, 19942
—embankments, 5470
—environmental aspects
——New Mexico
———Rio Rancho, 20228
—finance
——California, 329, 10622, 12499, 14352, 19500
——Connecticut, 5522
——Maryland, 9173
——Minnesota, 7914, 9385
——Nebraska, 1187, 18619
——Nevada, 6332
——New Jersey, 9599
——North Dakota, 17238, 17240
——Ohio, 20359
——Oregon, 9855
——South Carolina, 17436
——Texas, 1762
——Utah, 6821, 8564
——Virginia, 10144, 19222
——West Virginia, 15681
—frost damage, 6366
—guard fences, 11661, 18748
——New York, 18750, 18754
——Pennsylvania, 6628
——Texas, 15544
—interchanges and intersections, 5185, 16918
——Louisiana
———Baton Rouge, 880
———Jefferson Parish, 18327
———Lafayette Parish, 2796
———Saint Tammany Parish, 2795, 2797-2798, 9054, 16518
——Maryland
———Baltimore County, 5989
———Howard County, 4568
———Montgomery County, 4569
———Prince George's County, 2879
——Montana, 4734
—maintenance and repair, 3809-3810
——statistics
———Wyoming, 7075
——Alaska, 3796, 3823
———Fairbanks, 2076
——Illinois, 18117
——Iowa, 4312-4313
——Massachusetts, 16643
——Minnesota, 1087, 6111, 14865
——Oklahoma, 8290
——Oregon, 18941
—maps *see* Road maps
—noise *see* Traffic noise
—riding qualities, 12137
—right of way
——Iowa, 7619
——Nebraska, 1167, 6284
——Nevada, 20165
——South Dakota, 9988
—snow and ice control, 749, 3792, 3795, 3807, 3819, 3832-3833, 7916, 20737
——Alaska, 8711
——Indiana, 12917
——Minnesota, 1067
—statistics
——Connecticut, 12576
——Missouri, 13282
——Nebraska, 8035, 11523
——New Jersey, 20184
——New York, 8186, 20264
——North Carolina, 20277
——North Dakota, 9731
——Virginia, 15624
——Wisconsin, 20856
—width
——Minnesota, 20031
—Alaska, 3797
—Arkansas, 188
—California, 14390
—Illinois, 2603-2604, 10876
—Minnesota, 6098, 16810
—Mississippi, 1106
—Montana, 13330
—Nevada, 14990-14991, 16965
—New Mexico, 6404
—North Dakota, 9726, 11820
—South Carolina, 15342
—Virginia
——Spotsylvania County, 15635
—Washington, 10185
—West Virginia, 8632

Roads, Earth
—Alaska, 3817

Roadside flora, 12132, 13092

Roadside improvement, 8967, 14113
—Ohio, 8272

Roadside marketing
—directories
——Delaware, 4171

Roadside planting *see* Roadside improvement

Roadside rest areas
—Wyoming, 3717

Rock mechanics, 10637-10638

Rock paintings
—Texas
——Val Verde County, 3509
—Utah, 7334

Rock shelters *see* Caves

Rockfish *see* Striped bass

Rocks
—Maine, 7752

Rocks, Carbonate, 4077, 10645

Rocks, Igneous
—Minnesota
— —Benton County, 4668
— —Stearns County, 4668

Rocks, Metamorphic
—Minnesota
— —Benton County, 4668
— —Stearns County, 4668

Rocks, Sedimentary
—Wisconsin, 17605

Rodents
—control, 18078
— —Montana, 6254

Roofs
—snow and ice control, 3803

Rooming houses *see* Hotels, taverns, etc.

Roosevelt elk, 15248

Root-crops, 15268

Root-knot, 10050, 15321

Rose culture
—Georgia, 2514

Roses, 19480

Rubella, 454, 6282

Rules of court *see* Court rules

Rules of order *see* Parliamentary practice

Runaway youth
—New York, 20240

Runoff *see also* Storm sewers
—Hawaii, 624, 630

Rural crimes, 4941
—Iowa, 16421

Rural development
—handbooks, manuals, etc., 18583
—Africa, East, 2654
—Alaska, 99
—California, 12500
—Hawaii, 587-588
—Maine, 14717
—Maryland
— —Wicomico County, 2840
—Mississippi, 8819
—New York, 11695, 15098, 18791-18792, 18825
—South Carolina, 8425

Rural education *see* Education, Rural

Rural electrification
—directories
— —Illinois, 10918
— —North Carolina, 1398
—Alaska, 3802

Rural families, 20160

Rural health
—Oregon, 8358

Rural health services
—Alaska, 15762-15763
—New Mexico, 9620

Rural land use *see* Land use, Rural

Rural libraries, 18963

Rural life *see* Country life

Rural poor
—Wisconsin, 15697

Rural poverty *see* Rural poor

Rural schools *see also* Education, Rural
—Alaska, 2170, 5350, 15827

Rural transit
—Iowa, 18166-18167
—Maryland
— —Calvert County, 14802
—New York, 15097
—United States, 20890

Rural women
—employment
— —Oklahoma, 20385
—Bolivia, 7878
—Honduras, 7884
—Latin America, 7883

Russian thistle, 15045

Rye, 3602
—varieties
— —Florida, 10735

S

Sabine River Compact Administration, 17649

Saddlery, 13318

Safer, Louis, 18530

Safety clothing *see* Clothing, Protective

Safety education, 14029-14030

Safety education, Industrial, 9073

Safety rest areas *see* Roadside rest areas

Safflower, 8227

Sage grouse
—Nevada
— —Washoe County, 1221

Sailing ships, 20742

Salads, 127

Sales, Export *see* Export sales

Sales personnel
—Maine, 11166

Sales promotion *see also* Advertising

Sales tax *see also* Use tax
—law and legislation
— —California, 17791
— —Maryland, 2858-2859
— —Michigan, 11343
—statistics
— —Iowa, 726, 5843
— —Maryland, 9251
— —North Carolina, 20275
—Arizona, 143
—California, 12527-12529, 14419-14426, 16021-16027, 17833-17834
—Louisiana
— —New Orleans, 886
—Maine, 9092, 9096, 11160-11163, 11166, 11169, 11211, 13117, 16541, 16588, 18352-18353, 19899-19900
—Michigan, 7891
—Minnesota, 6094
—New Jersey, 13516
—New York, 8162, 13516
—North Carolina, 17185
—North Dakota, 3231, 17227, 18888
—Ohio, 1469, 4963, 15218
—Oklahoma, 9817
—Oregon, 9826
—Pennsylvania, 1556
—Texas, 13824, 13827, 13836-13837, 13840, 13843-13846, 13848
—Virginia, 20790

Saline irrigation, 3121, 19479

Saline soils *see* Soils, Salts in

Saline water conversion, 10642

Saline water intrusion *see* Saltwater encroachment

Saline waters
—Upper Colorado River Basin, 3522

Salinity
—Delaware River, 19386

Salmon, 10444
—Alaska, 3910, 8701, 8734, 10362
— —Tutka Creek, 10353
— —Yukon River, 2056
—California, 12431, 12434
—Deschutes River, 9843
—Oregon, 13692-13693, 15262-15263, 18939
—Prince William Sound, 10355, 10360
—Yukon River, 5280

Salmon-fisheries
—statistics
— —Alaska, 3834
—Alaska, 2055, 5282, 7132, 8697, 8717, 10350, 14275
—Bristol Bay, 5281
—California, 5418, 14337
—Columbia River Basin, 15732
—Japan, 8716
—Maine, 16523, 18340

Salmon-fisheries *cont.*
——Dennys River, 18335
——Machias River, 18336
——Narraguagus River, 18337
——Saco River, 18339
——Saint Croix River, 18342
——Sheepscot River, 18341
——Union River, 18343
—Oregon, 9844
—Penobscot River, 18338

Salmon-fishing
—Maine, 13089

Saloons *see* Hotels, taverns, etc.

Salt domes
—Texas, 8552

Salt-free diet, 2152

Salt marsh ecology *see* Tidemarsh ecology

Salt-marshes *see* Marshes, Tide

Salt-tolerant crops, 8234, 15045-15046
—New Mexico, 15041
—Texas, 5129

Saltwater encroachment
—Alabama, 15740
—Delaware, 16118

Saltwater fishing
—New Jersey, 3090
—Texas, 5159, 15466, 15468
—Virginia, 13926

Salvage (Waste, etc.) *see also* Recycling (Waste, etc.)

Sampling (Statistics), 1402-1403, 3134, 9698, 9702-9704, 9707, 17169, 17619

Sanatoriums
—Virginia
——Charlottesville, 1887

Sand, 3794
—Texas, 12126

Sand and gravel industry
—law and legislation
——Nevada, 11562
—Maryland, 9163

Sand and gravel plants
—directories
——Indiana, 16351

Sand-dunes
—Puerto Rico, 18984

Sandhill crane, 6333

Sandstone
—analysis
——Ohio, 1476

Sanitary chemistry
—handbooks, manuals, etc., 15417

Sanitary districts
—Wisconsin, 8646

Sanitary engineering *see also* Pollution; Refuse and refuse disposal; Water-supply
—Illinois, 5806, 8928
—Maine, 16525
—Maryland, 7836, 14803

Sanitary engineers
—salaries, pensions, etc.
——Virginia, 20781
—Illinois, 8933
—Louisiana, 11098, 16520

Sanitary landfills, 9397 *see also* Hazardous waste sites
—leaching
——Minnesota, 16816
—Illinois, 2609, 12857, 16287
—New Jersey, 4821
—North Carolina
——Warren County, 3175

Sanitation, Household
—Minnesota, 9392

Sardine fisheries
—California, 14325

Satellite communication systems *see* Artificial satellites in telecommunication

Satire, English, 17724-17725

Sauerkraut, 6673

Saving and investment *see also* Investments

Saving and thrift *see also* Building and loan associations

Savings and loan associations *see* Building and loan associations

Savings-banks *see also* Building and loan associations
—Massachusetts, 9325

Sawdust *see* Wood waste

Sawmills
—waste disposal, 10439
—Virginia, 3619

Scabies, 14090, 16750

Scale-insects, 14069, 17133, 20799
—California, 5396
—Louisiana, 2781

Scallop fisheries, 530

Scallops
—Florida, 19629
—Kamishak Bay, 7131

Scandinavian-American literature, 18097

Scenic rivers *see* Wild and scenic rivers

Schedules, School
—North Carolina, 18851
—South Carolina, 1594

Scholarships, 789, 973, 20558 *see also* Student loan funds
—California, 12502
—Iowa, 16360
—Missouri, 18536
—North Carolina
——Raleigh, 13593

Scholastic success *see* Academic achievement

School administration *see* School management and organization

School administrators, 18958 *see also* School superintendants and principals
—certification
——handbooks, manuals, etc.
———Mississippi, 20057
——Texas, 6790
—directories
——California, 16035

School attendance *see* College attendance; Dropouts; Educational law and legislation
—handbooks, manuals, etc.
——Oregon, 5003
—statistics
——Florida, 12672
——Hawaii, 5751
——Iowa, 14615
——Kansas, 11059
——Maine, 4479
——Maryland, 2837, 2875, 2877, 4566-4567, 9271-9272, 13177, 14787, 14789
——Massachusetts, 991
——Mississippi, 2992
——New Hampshire, 6346-6349, 9565-9566
——Oregon, 18931
——Pennsylvania, 20454
——South Carolina, 9918
——Virginia, 6857
——Wyoming, 14200
—California, 14323
—Delaware, 12599-12600, 12602-12603
—Hawaii, 637-638
—New Jersey, 6379
—North Carolina
——Cumberland County, 4877
——Fayetteville City, 4877

School boards *see also* Citizens' advisory committees in education; State boards of education
—directories
——New Hampshire, 6350
——Ohio, 13652
—Illinois, 8948, 14560

School bonds
—handbooks, manuals, etc.
——Oregon, 13686
—Illinois
——Carbondale, 8947
—Kansas, 12999

School budgets
—New York, 9634-9635

School buildings
—costs
— —Minnesota, 13252
—heating and ventilation
— —Alaska, 2084
—lighting
— —Alaska, 2087
—maintenance and repair
— —Maryland, 5984
—Alaska, 3831
—California, 14323
—Florida, 12633-12634
— —Duval County, 10749
— —Highlands County, 14474
— —Manatee County, 10750
— —Okeechobee County, 10751
—Maryland, 5980, 11265
—Minnesota, 13237

School bus driving *see* Bus driving

School buses, 5268
—maintenance and repair
— —handbooks, manuals, etc.
— — —North Carolina, 1399
—safety measures
— —Arkansas, 10539
— —Virginia, 6856
—statistics
— —North Carolina, 1401
—New York, 1349
—North Carolina, 1372

School calendars *see* Schedules, School

School census *see also* School attendance
—South Carolina, 15339

School children
—food
— —handbooks, manuals, etc.
— — —Nebraska, 6302
—health and hygiene
— —New Jersey, 8074
— —South Dakota, 12011
—statistics
— —South Carolina, 8410
—transportation
— —handbooks, manuals, etc.
— — —California, 7262
— — —Missouri, 16853
— — —Wyoming, 10285
— —safety measures
— — —Arkansas, 10543
— —statistics
— — —Arkansas, 10500
— —Colorado, 373
— —Hawaii, 2548
— —Iowa, 744
— — —Fort Dodge, 737
— —Maryland, 7826
— —Minnesota, 16823

School counselors *see* Student counselors

School credits
—Maine, 19907
—New Jersey, 3091
—United States, 7934

School desegregation *see* School integration

School discipline
—addresses, essays, lectures, 5821
—Missouri, 4700
—New Jersey, 3107, 20196

School districts
—accounting *see* Schools—accounting
—finance
— —handbooks, manuals, etc.
— — —Florida, 17976
— —Delaware, 12601
— —Kansas, 11054-11055, 11058
— —Nebraska, 3049
— —New Hampshire, 8069
— —New York, 9634-9635
— —Oregon, 6625, 17354
— —Wyoming, 14199
—maps
— —Ohio, 18893
—statistics
— —Minnesota, 20025
— —South Carolina, 8439
—Alaska, 14251
—California, 14432
—Illinois, 4295, 5823
—Mississippi, 9438
—North Carolina, 20283
—South Carolina, 8407

School dropouts *see* Dropouts

School employees, 12265
—handbooks, manuals, etc.
— —Oregon, 5001
—salaries, pensions, etc.
— —handbooks, manuals, etc.
— — —Missouri, 6224
— —statistics
— — —South Carolina, 13748
— —Florida, 12669
— —Michigan, 16786
— —North Carolina, 1400, 9684
— —Pennsylvania, 1571, 8377
— —South Carolina, 13747
—statistics
— —Connecticut, 4153, 5546, 16107
— —Idaho, 10867
— —Maine, 13104
—Florida, 4200
—Hawaii, 10830
—Pennsylvania, 18969

School enrollment *see* School attendance; School census

School evaluation *see* Educational surveys

School excursions
—Hawaii, 595

School facilities *see also* College facilities
—finance
— —Missouri, 20109
—statistics
— —Illinois, 10964
—Alaska, 19429
—Florida
— —Broward County, 17970
— —Columbia County, 17971
— —Lake County, 17972
— —Nassau County, 19605
— —Putnam County, 17973
— —Walton County, 19606
—Maryland, 9212
—Nebraska, 4768-4769

School finance *see* Education—finance

School funds *see* School lands

School integration *see also* Segregation in education
—Massachusetts, 19950
—Missouri, 16853
—South Carolina, 17432

School lands
—Minnesota, 7931
—Oklahoma, 8284
—Oregon, 15258
—South Dakota, 9972

School law *see* Educational law and legislation

School libraries, 6789 *see also* Instructional materials centers
—statistics
— —Maryland, 5985

School lunches *see* School children—food

School lunchrooms, cafeterias, etc.
—Iowa
— —Iowa City, 2719, 18219

School management and organization, 9534, 18235 *see also* School attendance; School employees; State departments of education
—addresses, essays, lectures, 5821
—handbooks, manuals, etc.
— —California, 16047
— —Louisiana
— — —Alexandria, 9051
—California, 16037
—Florida
— —Brevard County, 2448
— —Columbia County, 2449
— —Gulf County, 2450
— —Hendry County, 2451
— —Highlands County, 2452
— —Jefferson County, 2453
— —Lafayette County, 2454
— —Liberty County, 2455
— —Okeechobee County, 8862
— —Palm Beach County, 8863
— —Putnam County, 2447
— —Saint Lucie County, 2456
— —Seminole County, 2460
— —Taylor County, 2457
— —Wakulla County, 2458
— —Washington County, 2459
—Maine, 2805
—Maryland, 16608
—Mississippi, 9438
—Oregon, 8355, 17354

School media programs *see* Media programs (Education)

School nursing
—handbooks, manuals, etc.
——Illinois, 10898

School personnel *see* School employees

School principals *see* School superintendents and principals

School psychologists, 792-793

School safety patrols
—handbooks, manuals, etc.
——Oregon, 13685

School superintendents and principals, 19396
—directories
——New Hampshire, 6351
——New York, 17131
—salaries, pensions, etc.
——North Carolina, 1400
——Ohio, 20344
—statistics
——New York, 4865
——North Dakota, 17194
—California, 17843
—Louisiana, 11090, 14666
—Pennsylvania, 18969
—South Carolina, 13747

School surveys *see* Educational surveys

School taxes *see* Education—finance

School transportation *see* School children—transportation

School volunteers *see* Volunteer workers in education

School year, 9611, 10540

Schools *see also* Education; Elementary schools; High schools; Private schools; Public schools; Rural schools; Universities and colleges
—accounting
——handbooks, manuals, etc.
———Maine, 7738
———Wyoming, 5242
——statistics
———Wyoming, 14201
——Tennessee
———Dover, 20555
—accreditation *see* Accreditation (Education)
—curricula *see* Education—curricula
—evaluation
——Minnesota, 7903
——Ohio, 17262
—food service *see* School lunchrooms, cafeterias, etc.
—law and legislation *see* Educational law and legislation
—public relations *see* Public relation—schools
—records and correspondence
——South Dakota, 5095
——United States, 172-173
—Arizona, 12369

Science *see also* Biology
—exhibitions, 11531
—information services
——California, 17885
—outlines, syllabi, etc., 7865-7866, 16987
—societies, etc.
——Indiana, 19752
——North Dakota, 17191
—study and teaching, 12540
——outlines, syllabi, etc., 16033
——New Mexico, 3114
——Pennsylvania, 8366
—study and teaching (elementary)
——New Jersey, 9589
—New York, 20260
—South Carolina, 17435

Science and state
—Illinois, 7550, 19743

Science fairs *see* Science—exhibitions

Science museums
—Virginia
——Richmond, 1868

Science policy *see* Science and state

Science research *see* Research

Scientific illustration
—study and teaching, 17888

Scientific research *see* Research

Scientific surveys
—United States, 16299

Scolopax, 15330
—South Carolina, 15329

Screens, 13320

Sculpture
—catalogs, 18960
—exhibitions, 8828, 15638
—Iowa
——Ames, 4319

Sea farming *see* Mariculture

Sea level, 3283, 3287
—Delaware River, 19386

Sea-water *see also* Saline water conversion

Seafood, 4582, 4895
—marketing, 5262
—research, 8348
—transportation
——directories
———Southern States, 4441
—Massachusetts, 11271

Seafood processing *see* Fishery processing

Sealsfield, Charles (1793-1864), 5794

Searches and seizures
—Georgia, 7449
—North Carolina, 13607

Seashore *see also* Beaches

Seasonal labor
—Arkansas, 17715
—Minnesota, 20023

Secession
—New York
——Staten Island, 18798

Secondary education *see* Education, Secondary

Secondary recovery of oil, 9622, 13462

Secondary schools *see* High schools

Secondhand trade
—Virginia, 6855

Secretaries of State (State governments)
—Massachusetts, 11298
—North Dakota, 4912, 9713
—South Carolina, 11977
—Wyoming, 5241

Securities, 2667 *see also* Bonds; Stocks
—law and legislation
——Hawaii, 5776
——Indiana, 11000
——Nevada, 9547
——Virginia, 20746
—California, 16006
—Colorado, 344
—Hawaii, 5747
—New York, 4842
—North Dakota, 3221
—Oklahoma, 20411
—Pennsylvania, 6647, 11943
—Texas, 1764
—Utah, 20625-20629

Securities fraud, 677

Security (Law)
—study and teaching, 10821
—California, 17842

Security systems
—Maryland
——College Park, 9297

Sediment, Suspended
—Kansas, 5880

Sediment control
—Ohio
——Columbus, 11838

Sediment load *see* Sediment, Suspended

Sediment transport, 15760
—computer programs, 16434
—Iowa, 11036, 12975
—Missouri
——Jefferson County, 11446
—Tennessee
——Reelfoot Lake, 12083

Sedimentation and deposition, 4077, 10645 *see also* Marine sediments
—congresses, 4420
—Choctawhatchee Bay, 7418

Sedimentation and deposition *cont.*
—Florida
——Choctawhatchee River, 7418

Sediments, Lake *see* Lake sediments

Sediments (Geology) *see also* Marine sediments

Seed adulteration and inspection, 2709
—Arkansas, 7239
—Missouri, 6200, 16842
—Nebraska, 14946

Seed industry and trade
—directories
——Arkansas, 190
——Maryland, 9232
——Texas, 10059
—law and legislation
——Texas, 19154
—Arkansas, 19475
—Northwest, Pacific, 7104-7109

Seed potatoes, 15178
—certification
——Maine, 11186

Seed production *see* Seed industry and trade

Seedlings
—transplanting, 3606, 15473

Seeds, 3607, 18719
—certification
——Arkansas, 14301, 19476
——Louisiana, 7705-7706
——Maryland, 4541, 13166, 18403
——Nebraska, 20131
——North Dakota, 6505, 18886
——United States, 3724
—disinfection, 9489
——handbooks, manuals, etc., 3615
—drying
——Florida, 5694
—inspection *see* Seed adulteration and inspection
—New Hampshire, 8064

Segregation *see also* Minorities

Segregation in education *see also* School integration

Segregation in higher education
—South Carolina, 13737

Segregation in housing *see* Discrimination in housing

Seismology *see also* Earthquakes
—research
——California, 3[illegible], 1320, 4064

Seismometry, 10989
—California, 17893

Selcke, Frederic B. (1914-), 10954

Self-culture
—Maine, 4477
—New Mexico, 3115

Self-defense
—handbooks, manuals, etc., 7579

Self-employed *see also* Small business

Self-evaluation of schools *see* Educational surveys

Self-help groups, 781-783
—bibliography, 14453

Self-instruction *see* Correspondence schools and courses

Self-perception, 5630

Semiconductor industry, 13464

Senior centers *see* Aged—societies and clubs

Senior citizens *see* Aged

Sentences, Prison *see* Prison sentences

Sentences (Criminal procedure) *see also* Prison sentences
—handbooks, manuals, etc.
——California, 327
—Massachusetts, 13201
—Minnesota, 2981, 14879
—New York, 1356
—Oklahoma, 6527
—Washington, 12226

Sentencing *see* Sentences (Criminal procedure)

Separation (Law)
—California, 5487, 15996

Separators (Machines), 5354

Septic tanks, 3106, 13338, 17208, 20316

Sequential analysis, 15149

Serial publications
—union lists, 15379

Service industries
—Texas, 5151

Servicemen, Military *see* Soldiers

Services for handicapped children *see* Handicapped children—services for

Services for the blind *see* Blind—services for

Servitudes
—North Carolina, 11731

Settlement costs
—Maryland, 9284

Severance tax
—Louisiana, 13052

Sewage
—purification
——activated sludge process, 625
——Hawaii
———Oahu, 622

Sewage disposal *see also* Refuse and refuse disposal; Waste disposal in the ground; Water quality management
—Alaska, 134
—Louisiana, 16500
—Maryland, 9306
—Montana
——Flathead Lake, 3030
—New Jersey, 3100
—New York, 11654
—North Carolina, 9690
——Morehead City, 1405
—Russian River, 10624
—Washington, 12214, 19275

Sewage disposal, Rural
—New Jersey, 3106

Sewage disposal in the ground
—Hawaii
——Oahu, 626
—Maine, 19890
—Minnesota, 16809

Sewage disposal plants
—finance, 12858
——Iowa, 11013-11014
—California
——San Bernardino, 5429
—Florida, 16128

Sewage sludge, 11180, 14113
—Pennsylvania, 13711

Sewage sludge as fertilizer, 7348
—Texas, 1709

Sewage treatment plants *see* Sewage disposal plants

Sewerage *see also* Sewage

Sewing, 1393-1394, 3207

Sex and law *see also* Domestic relations

Sex counseling
—Minnesota, 11395

Sex crimes, 4707, 11797, 13286, 16223, 17506 *see also* Child molesting; Rape
—law and legislation
——Illinois, 16290
—Alaska, 10330
—Illinois, 16226-16227
—New York, 18778

Sex discrimination, 9334
—bibliography, 9337
—Alaska, 10328
—Maryland, 931

Sex discrimination in criminal justice administration
—New Jersey, 13423

Sex discrimination in education, 9336, 11319
—California, 16045
—Michigan, 13206

Sex discrimination in employment
—Massachusetts, 7858
—United States, 9364

Sex discrimination in sports, 9333

Sex education *see* Sex instruction

Sex instruction, 19400
—New Jersey, 15031, 19399

Sex offenders
—Washington, 12208

Sex role, 11315, 11317-11318, 11321

Sexual harassment, 19340
—Pennsylvania, 1550

Sexual offenses *see* Sex crimes

Sexually transmitted diseases *see* Venereal diseases

Shade trees, 5950
—United States, 17254

Shakespeare, William (1564-1616)
—addresses, essays, lectures, 7346

Shale
—Kentucky, 13028
—Tennessee, 13028
—Virginia, 13028

Shared housing
—addresses, essays, lectures, 20256

Shark fisheries
—California, 15894

Shark fishing
—handbooks, manuals, etc., 532

Sharks, 17176
—South Carolina, 8424

Sheep, 8992, 11995, 14005, 17348
—diseases, 4326-4330
—diseases and pests, 20832
—feeding and feeds
——California, 5395
—Oklahoma, 6575
—Virginia, 14004
—Washington, 10239

Shellfish as carriers of disease
—New York, 9670

Shellfish fisheries *see also* Shrimp fisheries
—research
——Louisiana, 13057
—Louisiana, 9066, 18307
——Barataria Bay, 18324
—New Jersey, 3072
—Texas, 3504, 15465
—Washington, 17583
——Burley Lagoon, 6986
——Minter Bay, 6986

Shelterbelts *see* Windbreaks, shelterbelts, etc.

Sheltered care homes *see* Rest homes

Sheltered workshops
—Minnesota, 9389, 11378
—Washington, 14108

Shepard, Sam (1943-), 5792

Sheriffs
—directories
——New York, 6416, 6420, 17060

Ship brokers
—directories
——California, 17733

Ship-building workers
—Hawaii, 2569

Ship pilots *see* Pilots and pilotage

Shipment of goods *see also* Carriers

Shipping
—addresses, essays, lectures, 10214
—statistics
——Louisiana
———New Orleans, 16497
—Great Lakes, 7918, 15705
—Maine, 16557

Shipwrecks
—Virg'n Islands, 15605

Shooting preserves
—New Mexico, 20227

Shoplifting
—Wisconsin, 14177

Shoppers' guides *see* Consumer education

Shopping, 13878-13879 *see also* Consumer education

Shopping centers
—Wisconsin, 8659

Shore erosion *see* Beach erosion

Shore-lines *see also* Coasts; Shore protection
—guide-books
——Washington, 15657
—Lake Michigan, 686

Shore protection, 5651, 8710 *see also* Beach erosion; Breakwaters; Coast changes; Coasts
—California, 5440, 17732
—Florida, 2473, 10757
—Lake Superior, 19296
—Louisiana, 9057
—Puerto Rico, 18984
—Washington, 1907

Short stories
—Louisiana, 18333

Shrimp fisheries
—congresses, 10307
—mathematical models
——North Carolina, 20318
—Gulf of Mexico, 5158, 15471
—Texas, 15470

Shrimps
—marketing
——Louisiana, 11135
—Gulf of Mexico, 14469
—Illinois, 2624

Shrubs, 7482, 13733, 13735, 14022-14023, 16172

Shutdown of factories *see* Plant shutdowns

Sick
—nutrition *see* Diet in disease

Sickle cell anemia, 452

Silage, 14032
—prices
——New York, 3132

Silica
—Pennsylvania, 17392

Silicate minerals
—Virginia, 17555

Silt *see also* Sedimentation and deposition

Silver bowls, Phoenician
—Cyprus, 7330
—Mediterranean Region, 7330

Silver mines and mining
—Nevada, 1224
—New Mexico, 11615

Silver salmon *see* Coho salmon

Silverfish (Insect)
—South America, 1742

Single-parent family
—Vermont, 8570

Single parents
—statistics
——North Dakota, 8217
—Hawaii, 12815

Sinkholes
—maps
——Florida, 7383
—Florida, 19649

Skates (Fishes), 17172

Skiing *see* Skis and skiing

Skis and skiing
—Minnesota, 18521

Skunks, 3605

Slaughtering and slaughter-houses *see also* Meat inspection
—economic aspects, 20386

Sleep apnea syndromes, 19192

Slides (Photography), 15672

Slopes (Soil mechanics)
—computer programs, 10107
—Texas, 12136

Sloths, Fossil
—Colombia, 7331

Slums *see also* Relocation (Housing)

Small animal culture *see also* Aquaculture

Small business, 297, 767, 990 *see also* Franchises (Retail trade); Industrial promotion
—bibliography, 16761
—directories
——Connecticut, 17948
—finance, 4333
——Illinois, 16233
——Maine, 2809, 2811
——Minnesota, 14861
—management, 11574
—taxation, 16733
—Alaska, 7130
—Arkansas, 10494
—Connecticut, 2386, 4162, 17924
—Massachusetts, 16674
—Michigan, 20014
—Minnesota, 16819-16820, 20042
—Utah, 20620
—Virgin Islands, 20670

Small claims courts, 11486
—Connecticut, 17915
—Maine, 14680
—Ohio, 3241

Small farms *see* Farms, Small

Small loans *see* Loans, Personal

Smallmouth bass
—Kentucky
——Herrington Lake, 5894

Smelt fisheries
—Minnesota, 7948

Smoking, 9178, 16641, 16653, 19190

Smoothing (Statistics), 17618, 17625, 17627, 17634

Snack foods, 18195

Snap bean *see* Kidney bean

Snow plows, 1322

Snow removal
—California, 17827

Snow surveys
—California, 7266
—South Carolina, 6694

Snowmobiles
—law and legislation
——Maine, 16576, 19911
—Minnesota, 14887

Snowmobiling, 19894-19896
—directories
——Pennsylvania, 11930
—law and legislation
——Indiana, 7597
—safety measures, 7090
—Minnesota, 18520
—North Dakota, 4927, 9722-9723, 11814

Social case work, 18502 *see also* Counseling; Family social work; Probation

Social change *see also* Community development

Social conditions *see* Social history

Social ecology *see* Human ecology

Social ethics *see also* Political ethics

Social history, 11041
—addresses, essays, lectures, 13228
—addresses, essays. lectures
——Romania, 7863
—bibliography
——Colorado, 7345
——Maine, 14755
—statistics
——Florida, 5685
———Franklin County, 525
——Hawaii, 10837
——Indiana, 7594
——Kansas, 2748
——Maine, 4502
——Maryland, 9137
——Michigan, 6086
——Mississippi, 4694
——Nebraska, 3046
——Puerto Rico, 17426
——South Carolina, 15353
——Wyoming, 14195
—Alabama, 2014
—Alaska, 2168
—Arkansas, 10559
—California, 4059
—Connecticut, 4157, 12588
—Hawaii, 4248
—Maine, 14749
—Massachusetts
——Ludlow, 9320
—Mexico, 12564
—Michigan, 16760
—New York, 8108-8110, 11695
—North Carolina, 4875
——Charlotte, 6445
—United States, 4905
—Vermont, 3529
—Wyoming, 19344

Social life and customs
—Ethiopia, 16768
—Louisiana
——Saint John the Baptist Parish, 9079

Social planning *see* Social policy

Social policy, 6813, 15555 *see also* Economic policy; Land reform; Medical policy
—congresses
——Maryland, 4520
—Florida, 524, 14498
—Indiana, 10992
—Iowa, 8997, 12969
—Maryland, 7784, 13140, 18378
—Michigan, 9351-9352
—Missouri, 13279
—Texas, 6814, 19187
—Washington, 1928

Social problems *see also* Cost and standard of living; Crime and criminals; Discrimination; Divorce; Emigration and immigration; Homelessness; Housing; Poor; Public welfare; Unemployed

Social psychology *see also* Interpersonal relations

Social science teachers
—North Dakota, 3234

Social sciences *see also* Human ecology
—study and teaching
——Nebraska, 6296
—California, 14429
—Nebraska, 13368

Social security, 3206 *see also* Insurance, Disability
—law and legislation
——study and teaching, 10822
—Maryland, 4525, 7793
—Missouri, 16870

Social service *see also* Alcoholism counseling; Charities; Public welfare
—directories
——Arkansas
———Lee County, 179
——Delaware, 2394
——North Dakota, 17192, 17225
——United States, 17225
—finance
——Missouri, 7976
—research
——Washington, 14088
—Iowa, 19774
—Kentucky, 2775
—Louisiana, 11142
—Maine, 13108, 16548
—Maryland, 7813
—Missouri, 20100
—Montana, 3024
—New Jersey, 6363
—New Mexico, 20224
—North Carolina, 11790
—South Carolina, 19034
—Texas, 3518
——El Paso, 1781

Social services
—research
——Washington, 20811

Social status
—statistics
——Puerto Rico, 11947

Social studies *see* Social sciences

Social surveys *see also* Demographic surveys; Educational surveys

Social welfare *see* Public welfare

Social work
—Hawaii, 8907

Social work administration
—directories
——Wyoming, 3696

Social work with children *see also* Child welfare

Social work with delinquents and criminals
—Virginia, 12166

Social work with juvenile delinquents *see* Social work with delinquents and criminals

Social work with the aged
—Connecticut, 12578
—West Virginia, 12239

Social work with youth
—handbooks, manuals, etc., 1825-1826
—Hawaii, 639
—Maryland, 5971

Social workers
—certification
——Texas, 10063
—directories
——Arkansas, 178
——Louisiana, 11146
—handbooks, manuals, etc.
——Arkansas, 180
—licenses
——Illinois, 19716
—Maryland, 9145

Socially handicapped
—employment *see* Hard-core unemployed

Socially handicapped children
—education
——Idaho, 5803
——Maryland, 14786
——Nebraska, 6303, 8041
——New Jersey, 9587, 15003
——Wyoming, 3714
—Virginia, 13920

Socio-economic status *see* Social status

Sociology, 978 *see also* Communication; Human ecology; Social history

Sociology, Christian (Catholic)
—congresses, 18818

Sociology, Urban *see also* Cities and towns; Urban renewal

Sockeye salmon, 8715
—Alaska, 5279, 5286, 8698-8699, 10349, 10351-10352, 10359, 10365
—Bristol Bay, 14255

Sodium, 16640
—California, 8782
—United States, 8782

Sodium carbonate industry
—California, 8783
—United States, 8783

Sodium salts
—California, 8781
—United States, 8781

Software compatibility, 12904

Soil absorption and adsorption
—Minnesota, 16809

Soil acidity
—Washington, 3674

Soil conservation, 1544 *see also* Conservation tillage
—congresses, 15281
—finance, 13481
—handbooks, manuals, etc., 9933
——Maine, 18361
—Arkansas, 10550
—California, 12514
—Minnesota, 1089, 7940
—Nebraska, 13371
—New York, 13475
—North Dakota, 3186
—Pennsylvania, 3385
—South Carolina, 17442

Soil conservation districts
—directories
——Illinois, 18110
——New Mexico, 3125
——Virginia, 13925
——Wyoming, 19342
—Montana, 18581
—Texas, 8540

Soil erosion *see also* Soil conservation
—Iowa, 12975
—Tennessee, 8472-8473
—United States, 17033

Soil fumigation
—handbooks, manuals, etc., 10233

Soil management
—Tropics, 8921, 18857

Soil mapping *see also* Soil-surveys

Soil moisture, 8332, 9532, 15429
—measurement
——South Carolina, 6690
—North Dakota, 15180

Soil permeability, 12307

Soil pollution *see also* Sewage disposal in the ground

Soil profiles, 5715

Soil salinity *see* Soils, Salts in

Soil-surveys
—maps
——New York
———Albany, 13572
—Alabama
——Saint Clair County, 3730
—Arkansas
——Cleburne County, 19466
——Columbia County, 161
——Madison County, 7224
——Van Buren County, 19466
—California
——San Bernardino County, 15856
—Colorado
——Garfield County, 2332
——Mesa County, 2332
——Washington County, 16067
—Florida
——Alachua County, 468
—Georgia
——Baker County, 19662
——Burke County, 12798
——Calhoun County, 12799
——Early County, 12799
——Mitchell County, 19662
——Washington County, 2513
——Wilkinson County, 2513
—Idaho, 16210
—Illinois
——Hamilton County, 16211
——Madison County, 16212
—Indiana
——Adams County, 10978
——Bartholomew County, 18147
——Blackford County, 12915
——Huntington County, 12930
——Jay County, 12915
——Orange County, 7599
——Rush County, 5834
—Iowa
——Dubuque County, 5837
——Greene County, 2681
——Hamilton County, 16358
——Henry County, 2682
—Kansas
——Cherokee County, 2726
——Clay County, 2727
——Kiowa County, 16436
——Wallace County, 11037
—Kentucky
——Bullitt County, 18302
——Mason County, 19866
——Montgomery County, 9050
——Spencer County, 18302
——Washington County, 16486
—Massachusetts
——Dukes County, 18416
——Worcester County, 5991
—Michigan
——Branch County, 19988
——Isabella County, 2932
——Missaukee County, 2933
——Van Buren County, 19989
——Washtenaw County, 2930
—Mississippi
——Choctaw County, 20053
——Jones County, 20054
——Marion County, 4689
—Missouri
——Clay County, 7968
——Nodaway County, 18534
——Ray County, 7968
——Stoddard County, 7969
—Montana
——Blaine County, 18576
——Daniels County, 1141
——Phillips County, 18576
——Roosevelt County, 1141
—Nebraska
——Cedar County, 3051
——Fillmore County, 16943
——Johnson County, 16944
——Nemaha County, 4770
——Valley County, 1189
—Nevada, 16210
—New Hampshire
——Hillsborough County, 3065

Soil-surveys cont.
—New Mexico
——DeBaca County, 20215
——Mora County, 4826
—New York
——Chenango County, 6409
—North Carolina
——Sampson County, 20273
—Ohio
——Marion County, 9745
——Pike County, 11840
——Scioto County, 13646
——Tuscarawas County, 13644

Soil surveys
—Oklahoma
——Atoka County, 1500

Soil-surveys
—Oklahoma
——Grant County, 4969
—Oregon
——Clackamas County, 3312
——Harney County, 8333
——Union County, 3313
—Pennsylvania
——Cambria County, 5041
——Cumberland County, 18981
——Forest County, 5042
——Perry County, 18981
——Warren County, 5042
——Wayne County, 5043
—South Carolina
——Oconee County, 6664
—South Dakota
——Brule County, 5090
——Buffalo County, 5090
——Meade County, 6719
——Potter County, 5091
—Southern States, 14206
—Tennessee
——Unicoi County, 1641
—Texas, 13810
——Brewster County, 12085
——Dimmit County, 12086
——Irion County, 15437
——Johnson County, 3491
——Kerr County, 12087
——Webb County, 12088
——Zavala County, 12086
—Virginia, 14068
——Accomack County, 14067
——Giles County, 6910
——Greene County, 20793
——Middlesex County, 6911
——Montgomery County, 3583
——Northampton County, 14067
——Virginia Beach, 6909
—West Virginia
——Putnam County, 7007
—Wisconsin
——Langlade County, 20857

Soils
—analysis
——Maryland, 9241
——Massachusetts, 11270
—carbon content
——Missouri, 6194
—classification
——handbooks, manuals, etc.
———South Carolina, 1611
——Iowa, 19786
——Washington, 17593
—density
——North Carolina, 20293
—fertilization *see* Fertilizers
—phosphorus content
——Washington, 10215
—sampling, 761, 13311, 20861
—testing, 6477, 12306, 20607
——Georgia, 19675
—trace element content
——Maine, 13086
—Hawaii, 14553

Soils, Salts in, 7096
—addresses, essays, lectures, 14306
—computer programs, 15181

Solar access rights
—United States, 10531

Solar collectors
—handbooks, manuals, etc., 4747

Solar energy, 1298-1299, 11100, 16927-16928
—bibliography, 16929
—handbooks, manuals, etc.
——New Mexico, 3119
—passive systems, 3214, 10087, 16924-16926, 16930
——handbooks, manuals, etc., 9553
—Florida, 5693-5702, 12728, 12735, 14499

Solar energy industries
—directories
——Florida, 12736
—California, 2302

Solar energy research
—Arizona, 15846
—Florida, 572

Solar greenhouses, 2287, 3585, 7178, 11099

Solar heating, 2192, 4746, 7175, 7177, 7186, 12737, 12740, 17205, 18056
—bibliography, 12739
—handbooks, manuals, etc., 2497
—Alaska, 2084-2086
——Anchorage, 7184
—Florida, 12729, 12738
—Montana, 4741

Solar houses, 3280, 4729, 5347
—Montana, 6252
—South Dakota, 3453

Solar ponds, 2287
—New Mexico
——Chamberino, 15035

Solar radiation
—addresses, essays, lectures, 13894
—North Dakota
——Bismarck, 1418

Solar water heaters, 4745, 12731-12733, 14196, 16921-16923
—bibliography, 16931
—Florida, 12734

Soldiers
—statistics
——Hawaii, 7501

Soldiers' bodies, Disposition of
—Maine, 7730

Soldiers' homes
—Ohio, 11856
—Washington, 12213

Solid waste management *see* Factory and trade waste; Refuse and refuse disposal

Solvents
—North Carolina, 4890

Songs, Irish
—indexes, 7000

Sorghum, 3421, 10798, 13817
—diseases and pests, 10045, 13814, 13816, 15432-15433, 16512
——Texas, 10041
—drying, 5703
—varieties, 10491
—Louisiana, 14661
—Missouri, 20066
—North Dakota, 3210
—South Carolina, 9909, 11961
—Texas, 5128, 19106
—Virginia, 14013

South Carolina.
—Adjutant General's Office, 8395
—Adoptions, Governor's Special Committee on, 19022
—Aeronautics Commission, 11958
—Agricultural Experiment Station, Clemson, 6664, 8396-8397, 9908, 11959-11961, 13730, 15302-15303, 20485-20486
——Department of Agricultural Economics and Rural Sociology, 1581, 5051, 15304
—Agriculture, Department of, 13740, 17434
—Aiken Technical College, 1582, 20487
—Air Quality Control, Bureau of, 5052
—Alcohol and Drug Abuse, Commission on, 1591-1592, 11964, 19012
——Division of Planning, Evaluation, and Grants Management, 9913
——Division of Prevention, Education, and Intervention, 9914
—Alcoholic Beverage Control Commission, 19005
—Architectural Examiners, State Board of, 9926
—Archives and History, Department of, 13741, 20495
—Attorney General, 20488
—Biostatistics, Division of, 1595, 5072, 8414, 15344, 19021, 20501

South Carolina. *cont.*
—Blind, Commission for the, 19011
—Budget and Control Board, State, 6691, 11980-11981
——Division of Information Resource Management.
———Office Automation Section, 6692
——Division of Research and Statistical Services, 8436
—Budget Division, State, 8437, 19031
—Children's Bureau, 19006
—Children's Foster Care Review Board System, 1583, 19007
—Chronic Disease, Division of, 6681
—Citadel Military College of South Carolina, Charleston, 6667-6669, 13731
—Clarks Hill-Russell Authority, 11962
—Clemson University, 19008
——Cooperative Extension Service, 1584-1590, 3420-3421, 5053-5056, 6670-6678, 8398-8401, 9909-9912, 11963, 13732-13736, 15305-15324, 20489-20493
——Department of Forestry, 15325-15335
——Strom Thurmond Institute, 19009, 20494
—Climatology Office, State, 6693-6702
—College of Charleston, 19010
—Comptroller General's Office, 1593, 8403, 9915
—Confederate Relic Room and Museum, Columbia, 11965
—Corrections, Department of.
——Division of Resource and Information Management, 3422
—Corrections, State Board of, 19030
—Criminal Justice Academy, Columbia, 11966
—Crop and Livestock Reporting Service, 13739
—Data Center, State, 6703, 8439, 15353
—Development Board, State, 9928-9930, 13761, 17440
——Business Assistance and Services Information Center, 9931
—Developmental Disabilities Council, 20500
—Division of Family Planning, 3425
—Economic Advisors, Board of, 3419, 6665-6666
—Education, Department of, 3423, 5060-5070, 6680, 8404-8408, 9916-9917, 11967-11968, 13742-13744, 15338, 17435, 20496, 13755
——Division of Instruction.
———Office of Federal Programs, 13745
——Division of Public Accountability, 13746
——Office of Instructional Technology, 20497-20498
——Office of Programs for the Handicapped, 3424
——Office of Research, 8409, 9918, 13747-13748, 15339
———Management Information Section, 1594, 8410, 13749
—Educational Data Center, 13750
—Election Commission, State, 11983
—Emergency Medical Services, Division of, 19017
—Emergency Preparedness Division, 13751, 15346
—Employment Security Commission, 5073, 8415
—Environmental Quality Control, Office of, 15351, 15349
—Ethics Commission, State, 11984
—Family Farm Development Authority, State, 20515
—Financial Institutions, State Board of, 8435
—Florence-Darlington Technical College, 3428, 8416
——Office of Counseling and Placement, 1598
—Forestry, State Commission of, 1610, 8438
——Information and Education Section, 3436
—Francis Marion College, Florence, 5074-5075, 6682, 13752-13753, 15347
——James A. Rogers Library, 5076
—General Assembly, 6683
——House of Representatives, 8417, 9919
———Office of Research, 9920, 20502
——Joint Legislative Committee on Energy, 6684
——Joint Legislative Committee to Study the Problems of Alcohol and Drug Abuse, 6685, 17437
——Senate, 9921
—General Education, Office of, 5079, 9924
—General Services, Division of.
——Materials Management Office.
———Research and Training Unit, 3427
——Office of Energy Management, 15345
—Geological Survey, 20503-20504
—Governor, Office of the, 20511
——Division of Community and Economic Affairs, 19025
——Division of Economic Opportunity, 3430
——Division of Energy Policy, 20512-20513
——Division of Health and Human Services, 9925
——Division of Rural Development and Special Economic Assistance, 8425
—Ground Water Protection Division, 11971
—Health and Environmental Control, Department of, 5071, 8411, 11969-11970, 15340-15341, 19016
——Division of Maternal and Child Health, 1596
——Office of Program Management, 3426, 19018
—Health and Human Services Finance Commission, State, 9932, 19034, 20516-20517
—Health Education, Office of, 17439
—Health Licensing, Office of, 1597, 1604
—Higher Education, Commission on, 6679, 8402, 13737-13738, 15336, 17432, 19013
—Higher Education Tuition Grants Committee, 6687, 11975
—Highway Safety Division, 5077
—Highways and Public Transportation, Department of, 15342, 17436, 19019-19020
—Historical Services and Information Division, 8418
—Housing Authority, State, 17441
—Human Affairs Commission, State, 6704, 11985
—Industrial Commission, 13754, 20505
—Insurance, Department of, 8413
—Jobs-Economic Development Authority, 1599
—Judicial Department, 3429, 15348
—Labor, Department of, 11972
—Labor Market Information Division, 1600, 5078, 8419
—Land Resources Conservation Commission, State, 1611, 11986, 17442
——Erosion and Sediment Control Division, 9933
—Lander College, Greenwood, 1601, 8420
—Law Enforcement Division, 19023, 20506
—Legislative Audit Council, 1603, 13756-13757, 15350
—Lieutenant Governor's Office, 8422-8423
—Marine Resources Division, 8424, 9923
——Office of Fisheries Management.
———Marine Recreational Fisheries Program, 20507
—Medical University of South Carolina, Charleston, 19024, 20508
——MUSC Medical Center, 20509
—Mental Health, State Department of, 1608, 11982, 13759, 19032
—Mental Retardation, State Department of, 13760
—Museum Commission, 11976
—Natural Resources and the Environment, Governor's Council on, 17438

South Carolina. *cont.*
—Nursing Home Administrators, State Board of Examiners for, 1602
—Parole and Community Corrections, Department of, 15343
—Perinatal Health, Governor's Council on, 6686
—Ports Authority, State, 17443-17444
—Public Health Dentistry, Office of, 8412
—Public Health Nutrition, Office of, 20510
—Public Railways Commission, 19028
—Public Service Authority, 8431
—Real Estate Commission, 15352
—Reorganization Commission, State, 9935-9938, 11988, 20518
——Prison Overcrowding Project, 9939
—Residential Home Builders Commission, 3435
—School for the Deaf and the Blind, Spartanburg, 8432
—Sea Grant Consortium, 1607, 19029
—Secretary of State, 11977
—Social Services, State Department of, 1609, 9927, 19033
—South Carolina Research Authority, 8433, 20514
—South Carolina State College, Orangeburg, 6690
—Speech Pathology and Audiology, State Board of Examiners in, 11979
—State Library, Columbia, 1612-1614, 8440, 9934, 11987, 15354
——Division for the Blind and Physically Handicapped, 1615
——Early Childhood Media Clearinghouse, 6705
—Supreme Court, 9940, 17446, 20519
—Tax Commission, 5087, 11989
—Technical and Comprehensive Education, State Board for, 8434, 11978, 13758
—Treasury, 8441
—University of South Carolina, Aiken
——Gregg-Graniteville Library, 3437
—University of South Carolina, Columbia, 13762-13763, 19035-19036, 20520
——Bureau of Governmental Research and Service, 6706-6716, 13764-13765
——Institute of Archaeology and Anthropology, 5088-5089
——Institute of Archeology and Anthropology, 15355
——James F. Byrnes International Center, 17447
——School of Law, 19037, 20521
——System Office of Institutional Research, 15356
——Thomas Cooper Library, 17448
——University Libraries, 13766
—University of South Carolina, Spartanburg, 9941
—Veterans Affairs, Department of, 11973
—Vocational and Technical Education, Advisory Council on, 3418
—Vocational and Technical Education, Council on, 17433, 19014-19015
—Vocational Education, Office of, 1605, 8426-8427, 19026
——Home Economics Education Section, 8428-8429
——Planning, Accountability, and Reporting Unit, 6688
——Prevocational Education, 3431-3434, 5080-5086, 6689
——Vocational Curriculum Development Section, 1606, 8430
——Vocational Guidance and Placement Unit, 19027
—Vocational Rehabilitation Department, 17449
—Water Resources Commission, 3438-3440, 6717-6718, 8442, 15357
—Wildlife and Freshwater Fisheries Division, 8443-8444, 9942-9943
—Wildlife and Marine Resources Department, 8445-8446, 9944
——Recreational Fisheries Section.
———Office of Fisheries Management, 17450
—Winthrop College, Rock Hill, 20522
—Women, Commission on, 5057-5059, 15337
—Workmen's Compensation Fund, State, 17445
—Youth Services, Department of, 11974, 20499

South Dakota.
—Administration, Bureau of.
——Division of Information Processing Services, 9945
——Records and Management Program, 5095
—Agricultural Experiment Station, Brookings, 5090-5091, 6719, 11990-11992
——Department of Animal Science, 11993-11996
——Department of Rural Sociology, 6720-6721
—Agriculture, Department of, 13769, 19038
—Arts Council, 5092-5094, 8447
—Auditor, State, 6752
—Children's Comprehensive Health Care Services, 6723
—Code Commission, 5112, 3452, 5111, 19063
—Commerce and Regulation, Department of.
——Highway Safety Program, 1616, 19039
——Office of Highway Safety, 15360
—Conservation, Division of, 15373
—Criminal Investigation, Division of.
——Statistical Analysis Center, 20532
—Custer State Hospital, 5096
—Dakota State College, Madison, 13768
—Development, Department of State, 9973-9974, 20531
—Education and Cultural Affairs, Department of.
——Child and Adult Nutrition Services, 11997
—Education, Division of, 12011-12013, 19062
——Instructional Services, 13784
—Electrical Commission, State, 1638
—Elementary and Secondary Education, Division of, 8462-8463, 9977
——Curriculum and Instruction Office, 8464-8466, 9978, 13785
——Language Arts Office, 9979
—Energy Policy, Office of, 3453
—Equalization, State Board of, 6753, 15380
—Finance and Management, Bureau of, 15359
—Forestry, Division of, 12014-12019, 17460-17461
—Game, Fish, and Parks, Department of, 6724
—Geological Survey, State, 8469, 15381, 17464
—Governor, 6746
—Health Coordinating Council, Statewide, 19066
—Health, Department of, 9946, 15361
—Health Policy and Statistics, Center for, 17451
—Historical Society, State, 13791
—Housing Development Authority, 5110
—Investment Council, 6747-6748
—Labor, Department of, 6725
—Law Enforcement Officers Standards and Training Commission, 8468
—Legislative Audit, Department of, 1617-1630, 3441-3450, 5097-5107, 6726-6743, 8448-8460, 9947-9971, 11998-12007, 13770-13782, 15362-15372, 17452-17458, 19040-19059, 20523-20530
—Legislative Research Council, State, 6754, 9983-9991, 12027-12028, 13792, 20537-20547
—Legislature, 6749, 13787
—Livestock Sanitary Board, 1633

South Dakota. *cont.*
—Local Government Study Commission, 12023
—Memorial Building Study Commission, 6750
—Nursing, State Board of, 1632
—Parks and Recreation, Division of, 8467, 12020, 13786
—Property Tax Division, 5113
—Public Utilities Commission, 9980
—Racing Commission, 20534
—Regents, Board of, 6722, 13767, 15358
—Retirement System, 6751
—Revenue, Department of, 12008-12009
—School and Public Lands, Department of, 9972
—Secretary of State, 9981, 12024-12025, 20535
—Social Services, Department of, 1631
——Adult Services and Aging, 19060
——Office of Developmental Disabilities and Mental Health, 19061
——Statistical Analysis and Reports, 12010, 13783
—South Dakota School of Mines and Technology, Rapid City.
——Mining and Mineral Resources Research Institute, 20536
——Museum of Geology, 1634
—South Dakota State University, Brookings, 9982
——Cooperative Extension Service, 3454, 12026, 13788-13790
——Economics Department, 15375-15378, 19064
——Hilton M. Briggs Library, 15379
——Libraries, 3455
——Water Resources Institute, 1635-1637
—State Library and Archives, Pierre, 1639, 5114
—State Library, Pierre, 12029, 19065
—Supreme Court.
——Office of the Court Administrator, 12030
—Tourism, Division of, 15374
—Transportation, Department of, 3451, 5108, 9975
——Division of Planning, 9976, 17459
———Transportation Data Inventory, 6744
—Treasury Department, 3456
—University of South Dakota, Vermillion.
——College of Arts and Sciences, 19067
——College of Fine Arts, 8470
——Division of Health, Physical Education, and Recreation, 9992
——Governmental Research Bureau, 1640
——I.D. Weeks Library, 19068
———Bibliographic Control Department, 9993-9994, 13793-13794
—Vocational Rehabilitation, Department of, 6745
—Water and Natural Resources, Department of, 5109, 8461
—Water Quality, Office of, 20533
—Wildlife, Division of, 12021

Southeastern Association of Fish and Wildlife Agencies, 7122

Southern peas *see* Cow-peas

Southern pine *see* Longleaf pine

Southern pine beetle, 1713

Southern States Energy Board, 12302-12303

Southwestern corn borer, 10051
—control, 19108

Sovereign immunity *see* Government liability

Soybean, 3421, 4342, 6187, 7452, 8980, 10793, 11119, 13313, 16510, 16519, 16945, 19111
—diseases and pests, 759, 10803, 11754, 14043, 16509, 20292
—marketing
——Georgia, 7460
—research, 15737
—varieties
——Arkansas, 12383
—Arkansas, 12380
—Delaware, 7367
—Georgia, 18079, 19665
—Illinois, 7573
—Louisiana, 2782, 7703, 14662, 14664, 18306
—Mississippi, 1097
—Missouri, 20068
—North Dakota, 17202
—Oklahoma, 6576
—South Carolina, 9910, 11959, 15307, 20490
—Tennessee, 8474, 12077

Soybean processing plants
—United States, 12294

Space shuttles, 10346

Speakers *see* Lecturers

Spearmint oil, 19281

Special collections in libraries *see* Libraries—special collections

Special districts *see also* School districts
—Connecticut, 4149, 10690
—Florida, 12710
—Hawaii, 5744-5745
—New York, 9663, 11642, 18824

Special education *see* Education, Special

Special events, Promotion of *see* Promotion of special events

Special funds
—New York, 20261

Specific heat, 7191

Speech *see also* Language and languages

Speech communication *see* Oral communication

Speech therapists
—directories
——Louisiana, 13037
——Oklahoma, 1502
——South Carolina, 11979
—Maine, 2804
—Maryland, 5973

Speech therapy, 6367

Speed limits
—statistics
——North Carolina, 9686
—California, 15913
—Florida, 8857
—Nevada, 1208
—Virginia, 10150

Speedy trial
—California, 321

Sperm whale
—North Carolina, 11751

Spider wasps
—California, 219

Spiders, 769
—catalogs, 10097
—Arkansas, 7221
—California, 19481
—Missouri, 14909

Spinach, 1990

Spoils system *see* Civil service reform

Sport fishing *see* Fishing

Sports
—economic aspects
——Maryland, 9136
—New York, 15095

Sports facilities
—New Jersey, 20210

Spotting (Cleaning), 12994, 13963

Spraying and dusting in agriculture, 11753, 15168, 15317 *see also* Pesticides
—Florida, 12756-12757
—Illinois, 695
—Nevada, 1203
—Washington, 10225

Spraying equipment
—calibration, 14059
——computer programs, 4322

Springs *see also* Water, Underground
—Maryland, 9201

Springs *cont.*
—Missouri, 16848

Spruce
—diseases and pests, 3663
—Maine, 4487, 4489, 5951

Spruce budworm
—Maine, 911, 4485, 4488, 5952, 13115

Squashes, 14527

Squid fisheries
—economics aspects
——Louisiana, 4445

Squirrels
—Asia, Southeastern, 9366

Stadia
—Arkansas, 17714

Stain removal *see* Spotting (Cleaning)

Standard of living *see* Cost and standard of living

Standardization
—Massachusetts, 16665

Standards and standardization in education *see* Education—standards

State Agricultural Convention (Iowa), 12970

State aid to education
—directories
——New Jersey, 20194
—Illinois, 18132
—Minnesota, 14871
—South Dakota, 20546

State aid to higher education
—California, 4052
—Illinois, 12830
—Maryland, 2869, 2872, 7817
—Minnesota, 6152

State aid to libraries *see* Libraries and state

State and art *see* Art and state

State and industry *see* Industry and state

State and medicine *see* Medical policy

State arts agencies *see* Art commissions

State boards of education, 19397 *see also* School boards
—Maryland, 9264, 13174
—Massachusetts, 16636
—Michigan, 1056
—Mississippi, 9436
—New Hampshire, 16973
—New Jersey, 13439
—New Mexico, 11634
—Texas, 20579
—Wyoming, 3715, 10287

State bonds
—Connecticut, 421
—Illinois, 7554, 12832-12835, 16221
—Louisiana, 13073-13079
—Maine, 13121-13127, 13129-13130
—Minnesota, 1072, 4663, 9417, 13255
—North Carolina, 18874
—South Carolina, 20515
—South Dakota, 20540
—Washington, 19279

State constitutions *see* Constitutions, State

State departments of education *see also* State boards of education
—directories
——California, 12534
——Missouri, 13273
——New Hampshire, 6351
—Colorado, 4078-4079
—Connecticut, 14463
—Illinois, 669
—Kentucky, 5891, 9047
—Louisiana, 18311
—Massachusetts, 13193, 16636
—Minnesota, 1062
—Mississippi, 7962
—New York, 8189, 11711, 11713, 17128
—Oregon, 4999
—South Carolina, 13757
—West Virginia, 3682
—Wyoming, 8679, 10283

State divisions of vocational education
—Nebraska, 1184, 13373

State emblems *see* Emblems, State

State encouragement of science, literature, and art *see* Cultural policy

State forests *see* Forest reserves

State governments, 16300 *see also* Constitutions, State; Governors; Interstate agreements; Interstate relations; Taxation, State
—addresses, essays, lectures
——Alaska, 10411, 19441
——Arizona, 10462
——Delaware, 8851
——Florida, 5668-5669
——Maine, 13116, 14716
——Maryland, 7797
——Michigan, 18475
——New Jersey, 18660
——Ohio, 11844
——Rhode Island, 5049, 8389
——Virginia, 8588-8589, 10146
——Washington, 10198
—bibliography
——New York, 18810
—directories
——Montana, 6244
——Pennsylvania, 5029, 20455
——Texas, 8539
——Wisconsin, 7032
—records and correspondence
——Arizona, 3933
—statistics
——Minnesota, 7945
——Washington, 12219
—Connecticut, 10700
—Florida, 2487, 8871
—Georgia, 10783, 18088
—Indiana, 712
—Iowa, 2723, 4354
—Louisiana, 4429, 13055
—Maine, 5946
—Michigan, 11329
—Nebraska, 6281, 6297
—Nevada, 6340
—New Jersey, 16996
—New Mexico, 8094
—New York, 15076
—North Carolina, 4904, 13609, 18838
—Oklahoma, 3300
—South Carolina, 6708, 11988
—Texas, 12108
—United States, 14210, 15725
—Virginia, 1869
—Washington, 14109
—Wyoming, 12274

State hospitals *see* Hospitals, State

State institutions *see* Public institutions

State liability *see* Government liability

State libraries
—Arkansas, 7236
—California, 5495-5496, 14440
—Colorado, 4103
—Florida, 575
—Illinois, 2644
—Iowa, 12971
—Louisiana, 4461
—Massachusetts, 1017
—Michigan, 6066
—New York, 17121
—North Dakota, 15204, 18885
—Ohio, 8279, 15224, 15227
—Pennsylvania, 8382
—South Carolina, 1614, 11987
—Texas, 5177, 8535
—Virginia, 13946
—Wyoming, 3718, 5243

State-local fiscal relations *see* Intergovernmental fiscal relations

State-local relations
—congresses
——Maine, 927

State manuals
—Alaska, 66
—Connecticut, 2382, 17914
—Idaho, 12822
—Illinois, 7557
—Kansas, 9017
—Massachusetts, 6005
—Michigan, 4628
—Minnesota, 2972, 11382
—Missouri, 6225
—New York, 8127
—Ohio, 17287
—Oklahoma, 15229, 20397
—South Carolina, 6683

State manuals *cont.*
—South Dakota, 12025
—Vermont, 10124
—Virginia, 10173
—Wisconsin, 7032
—Wyoming, 17636

State officials and employees *see also* Civil service
—appointment, qualifications, tenure, etc.
— —Minnesota, 18518
—directories
— —Alaska, 2128, 10366, 12344
— —Arkansas, 178, 10556
— —Florida, 491, 2434
— —Georgia, 2507
— —Illinois, 7544, 14586, 16297, 18112
— —Kansas, 7651, 9017
— —Louisiana, 19876
— —Maine, 14690
— —Missouri, 18556
— —Nevada, 13400
— —North Carolina, 11737, 17143
— —North Dakota, 13631
— —Oklahoma, 3300, 15229, 20397
— —Oregon, 3317
— —Pennsylvania, 5029, 20455
— —Texas, 3511, 12109
— —United States, 19379
— —Virginia, 6861, 15615
— —Wisconsin, 15682
—handbooks, manuals, etc.
— —Louisiana, 4427
—salaries, pensions, etc.
— —handbooks, manuals, etc.
— — —Illinois, 14588
— — —Nebraska, 9502
— —law and legislation
— — —Iowa, 18207
— —Alabama, 12321
— —Alaska, 25, 2144-2145, 5261, 8731
— —Arkansas, 17715
— —California, 298, 7328, 8800, 10627, 12512, 15952, 15984, 17798, 17856
— —Colorado, 341, 4083, 7338
— —Delaware, 4170, 12593
— —Florida, 17994-17996, 19615
— —Georgia, 7435, 7448
— —Hawaii, 18092
— —Illinois, 7535, 8938, 8950, 10887, 10953, 10966, 14587
— —Kansas, 9012
— —Maine, 7769, 13105
— —Maryland, 9203, 11231, 14799
— —Massachusetts, 11297
— —Michigan, 2934, 9363
— —Minnesota, 6176-6177, 9405, 14877, 20045
— —Missouri, 18564
— —Montana, 8016
— —Nevada, 11565
— —North Carolina, 11772
— —North Dakota, 3220
— —Oklahoma, 6574
— —Oregon, 6620, 8351, 17378
— —Rhode Island, 3416, 8387
— —South Dakota, 6751
— —Texas, 20580
— —Virginia, 1836, 12171
— —Washington, 6992
— —West Virginia, 10251
— —Wisconsin, 7021, 19293-19295
—statistics
— —Pennsylvania, 3391, 13717
—Alaska, 10331
—Arkansas, 2212
—California, 4073
—Colorado, 336
—Connecticut, 10677
—Florida, 4202, 5595, 12674, 12726
—Hawaii, 7506, 7513
—Illinois, 5813, 10941, 14565
—Iowa, 12932
—Kentucky, 5892
—Maine, 901, 7759
—Maryland, 9146
—Massachusetts, 2905, 4594-4595
—Michigan, 4636, 13218
—Minnesota, 1080, 11394
—Mississippi, 9430
—Missouri, 4718
—New Jersey, 19381
—New York, 17085
—Oklahoma, 6541, 20416
—South Carolina, 6708
—Tennessee, 10033
—Texas, 12099
—Virginia, 10167, 19237-19238

State parks *see* Parks

State planning *see* Economic policy; Regional planning; Social policy

State police *see* Police, State

State publications *see also* Government publications; State manuals
—bibliography
— —indexes
— — —Arkansas, 19474
— — —California, 326
— —Alabama, 10326
— —California, 316, 2292, 12452, 16051
— —Colorado, 2348
— —Florida, 16161
— —Hawaii, 14552, 16200
— —Indiana, 7601
— —Kentucky, 9048
— —Louisiana, 18330
— —Massachusetts, 4593, 13203
— —Minnesota, 4667
— —Montana, 16892
— —Nevada, 11545
— —New Hampshire, 11584
— —New Jersey, 6364
— —Ohio, 9767
— —Oklahoma, 8322
— —Oregon, 5014, 5020
— —Rhode Island, 6663, 8394
— —Tennessee, 13796
— —Texas, 6788, 13870, 15572
— —Virginia, 1886, 13948
— —Wyoming, 19370
—catalogs
— —Virginia, 14061
—directories
— —Iowa, 11011
— —Utah, 6833
—indexes
— —California, 7281
— —Florida, 19645
— —Hawaii, 14552
— —Maine, 16590
— —Mississippi, 20060
— —Ohio, 17257
— —South Dakota, 13793
— —Texas, 8537, 10089
—library resources
— —New Jersey, 8085
—Alabama, 12308
—Alaska, 2097-2098, 7138
—Arkansas, 3949, 10493
—California, 12565, 15858, 15867, 15946, 16063, 17776, 17818
—Colorado, 406, 5502-5507, 10653
—Connecticut, 4168, 12591
—Florida, 2424, 12709, 14497, 19619
—Georgia, 7451
—Hawaii, 604, 7522
—Idaho, 7530
—Illinois, 14590
—Kentucky, 13032
—Maine, 4505
—Maryland, 9199, 16614
—Michigan, 4641
—Mississippi, 4692, 7959, 9432
—Montana, 11487
—New Jersey, 8086, 9608
—New Mexico, 4839, 17027
—New York, 11706, 15073, 15113
—North Carolina, 8203, 17149, 17187, 18847
—North Dakota, 17231
—Ohio, 11830, 11853, 17268
—Oklahoma, 6532
—Oregon, 9870
—South Carolina, 13750
—Utah, 6836
—Virginia, 17553
—Washington, 3648-3651, 10219, 12234, 14131
—Wisconsin, 15698, 19321, 20853

State Student Conference (Hawaii), 4215

State supervision of local government *see* Local government—state supervision

State taxation *see* Taxation, State

State universities and colleges *see also* Agricultural colleges; Degrees, Academic; Dissertations, Academic; Education, Higher; Junior colleges; Libraries, University and college; Medical colleges; Municipal universities and colleges
—administration
— —directories
— — —North Carolina, 17166
— —Colorado, 17895

State universities and colleges *cont.*
——South Carolina
———Columbia, 13762
—admission
——New Mexico
———Albuquerque, 6408
——New York, 15120
—admissions
——Florida
———Gainesville, 12792
—athletics *see* College sports
—buildings
——costs
———Massachusetts, 11302
——Colorado, 401
——Delaware
———Newark, 464
——Florida
———Jacksonville, 19607
——Louisiana
———Baton Rouge, 4448
——Minnesota, 6179
——New Jersey, 1265
——New York, 1350
——South Carolina, 6679
—curricula
——New Jersey, 1251
—directories
——Alaska, 5340, 5355
——Arizona
———Tuscon, 156

State Universities and colleges
—directories
——Michigan, 13223

State universities and colleges
—directories
——North Dakota
———Grand Forks, 4936
—employees
——directories
———Alaska
————Anchorage, 12359
———Arizona
————Flagstaff, 5360
———Arkansas
————Conway, 201, 2225
————Little Rock, 7241
———Colorado
————Greeley, 4116
———Idaho
————Boise, 10855
———Nebraska
————Lincoln, 9530
————Omaha, 6312
———Oregon
————Monmouth, 9872, 17379
———South Carolina
————Greenwood, 8420
———Virginia
————Lexington, 6907
——handbooks, manuals, etc.
———Colorado
————Boulder, 4113
——salaries, pensions, etc.
———Alaska, 3907
———Hawaii, 2571
———Montana
————Bozeman, 1153
———Washington, 6991
——Illinois, 5828, 12897
——Iowa
———Ames, 18179
——Maryland
———College Park, 4576, 7833
——South Carolina, 17447
——Washington, 8610, 14103
—evaluation
——Maryland, 14784
——South Carolina
———Florence, 3428
—faculty
——salaries, pensions, etc.
———California, 15982
—faculty
——directories
———Idaho
————Boise, 10856
———Illinois
————Urbana, 5833
———Louisiana
————Ruston, 2793
———Maryland
————College Park, 7834
———Nevada
————Las Vegas, 6343
———Virginia
————Lexington, 6907
——handbooks, manuals, etc.
———Colorado, 4114
———Louisiana
————Baton Rouge, 13060
———South Carolina
————Florence, 5074
———Virginia
————Norfolk, 20754-20755
——salaries, pensions, etc.
———Arizona, 2177-2178
———California, 15983
——statistics
———Nebraska, 16912
——Louisiana, 16514
——Maryland, 13173
——South Carolina
———Charleston, 6669
———Columbia, 19035
——Virginia
———Fredericksburg, 13934, 20749
—finance
——statistics
———Nebraska, 16911
——Alabama, 12311, 14215
——Alaska, 23, 3908, 10329
——Arkansas
———Fayetteville, 5394, 10562
———Monticello, 2222
——California
———Long Beach, 3966
——Colorado
———Boulder, 4104, 7343
———Greeley, 405
——Connecticut
———Storrs, 16108
——Georgia, 12804
———Atlanta, 5725
——Illinois, 12901, 14559
———Carbondale, 8947
———DeKalb, 7553, 14585
———Urbana, 10973
——Indiana
———Bloomington, 10993
———Lafayette, 8966
———Muncie, 4303, 7582, 8960-8961
———Terre Haute, 4305
——Iowa, 5872
———Ames, 7621
———Cedar Falls, 18261
——Kansas
———Lawrence, 11061
———Wichita, 4368
——Louisiana, 13063
——Maryland, 2869, 2872, 2882, 5990, 7817, 9293, 11266
——Massachusetts, 2929
——Michigan
———Detroit, 16797
———East Lansing, 14846
——Minnesota, 4687, 9417, 13255
——Mississippi
———Itta Bena, 9435
——Missouri
———Cape Girardeau, 7992
———Maryville, 7990-7991, 13283
———Saint Louis, 1118
——Montana
———Missoula, 6275
——Nebraska, 3050
——Nevada, 9563, 11578, 16967
——New York, 18788
——North Carolina
———Greenville, 6457
———Wilmington, 18874
——North Dakota
———Grand Forks, 11827
——Ohio
———Athens, 11855
——Oklahoma, 6581
———Norman, 8328
———Stillwater, 4990
——South Carolina
———Columbia, 13762
———Florence, 6682
——South Dakota
———Brookings, 9982
——Tennessee, 1689
———Knoxville, 5122, 6777
——Texas, 5190, 20568
———Alpine, 19181
———Brownsville, 1758, 15485
———College Station, 8543, 20600
———Denton, 1743, 1772, 17502
———Edinburg, 1757
———Houston, 5189, 12135
———Huntsville, 6798, 12120
———Kingsville, 6800, 15583
———Laredo, 5162, 15477
———San Angelo, 17490, 20566
———San Marcos, 1760
———Wichita Falls, 8525, 12110
——Vermont, 3530
——Virginia
———Charlottesville, 8598
———Williamsburg, 19212, 20673
——Washington
———Pullman, 7006
———Seattle, 6999
——Wisconsin, 12270

State universities and colleges *cont.*
—graduate work
——handbooks, manuals, etc.
———Iowa
————Iowa City, 4351
——Louisiana
———Baton Rouge, 13059, 14674-14675
——Maryland, 9294
——Massachusetts
———Amherst, 13204
——Nebraska
———Lincoln, 9535-9536
———Omaha, 14983
——Virginia
———Blacksburg, 1894, 12186, 14065
———Norfolk, 3572
———Williamsburg, 3536
—handbooks, manuals, etc.
——Georgia
———Atlanta, 7441
——Iowa
———Ames, 14635
——Nebraska
———Omaha, 8047
—history
——Iowa
———Iowa City, 16431
——Michigan
———Houghton, 20002
——Minnesota
———Winona, 9418
——New York, 13574
—honors courses
——Iowa
———Ames, 18202
———Iowa City, 18228
——North Carolina
———Raleigh, 20306
—planning
——Minnesota, 1091
—research institutes *see* Research institutes
—statistics
——Colorado
———Gunnison, 4118
——Ohio, 8257
——South Carolina, 13738, 15356
——Texas, 20569
——Virginia
———Harrisonburg, 17563-17564
—trustees *see* College trustees
—Alaska, 7160
——Fairbanks, 7161
—Arizona, 7196
——Tucson, 3945
—Arkansas, 2221
——Magnolia, 10552, 19473
—California, 17864
——Long Beach, 220
——San Francisco, 12566, 19559
—Colorado
——Boulder, 400, 7342
—Connecticut
——New Britain, 5524
——Storrs, 19595
—Delaware
——Newark, 7371, 8855, 17953
—Florida, 2423
——Gainesville, 18061
—Georgia
——Athens, 14535
——Atlanta, 7442
——Marietta, 14512
—Hawaii
——Hilo, 8901
——Honolulu, 4257
—Illinois, 2580
—Iowa
——Ames, 784, 788, 2696, 4318, 4344, 16419, 18180, 18203
——Iowa City, 12974, 12976, 18230, 19811
—Louisiana, 16515
——Baton Rouge, 16506
—Maine, 5963, 14760
—Maryland, 929, 7832, 9230, 9291-9292, 16632-16634
——Baltimore, 985
——College Park, 982
——Frostburg, 13153
——Salisbury, 19936
——Towson, 9287
—Massachusetts, 9328, 11306
——Amherst, 19986
——Fitchburg, 16672
——North Dartmouth, 16684
——Salem, 4603
—Minnesota, 1085
—Montana
——Bozeman, 1152, 11491, 11498
—Nebraska, 1188
——Lincoln, 1199
——Omaha, 1201-1202, 16953
—New York
——Albany, 18816
——Stony Brook, 13576
—North Carolina, 6473-6474, 17183
——Raleigh, 6470, 13598, 18856, 18865, 18868-18870
——Wilmington, 11794-11795
—Ohio
——Columbus, 11854
—Oregon, 18950
——Corvallis, 6618
—Pennsylvania, 15298
—South Carolina
——Charleston, 19010
——Clemson, 19008
——Columbia, 13763
——Florence, 8416, 13752-13753
——Rock Hill, 20522
——Spartanburg, 9941
—Texas, 20567
——Lubbock, 10096
——Nacogdoches, 3512
—Virginia
——Charlottesville, 8599
——Fairfax, 20734
——Farmville, 1861
——Fredericksburg, 3565, 3567, 13933, 13935, 17568, 20748
——Newport News, 17534
——Norfolk, 3573
——Radford, 10172
——Williamsburg, 1817, 6847, 12162
—Wisconsin, 1975, 8663

Statehood (American politics)
—centennial celebrations, etc.
——Hawaii, 8912

Statistical analysis, Multivariate *see* Multivariate analysis

Statistical inference *see* Probabilities

Statistical services
—addresses, essays, lectures, 20822

Statistics, 2699 *see also* Census; Criminal statistics; Judicial statistics; Vital statistics
—Florida, 12749
—Hawaii, 7488, 16188
——Hawaii County, 16185
——Kauai County, 16186
——Maui County, 16187
——Oahu, 16184
—Iowa
——Ames, 5869
—Latin America, 16062
—New York, 8184
—Washington, 12219

Statistics, State
—Virginia, 15641

Statue of Liberty (New York, New York), 18312

Stature, 13960

Status offenders
—services for
——handbooks, manuals, etc.
———Hawaii, 12813

Statutes
—indexes
——Utah, 8566
—Colorado, 5501
—Florida, 2469, 4203, 8870
—Kentucky, 4416, 9049, 18301
—Nebraska, 9521
—Nevada, 9549

Steam power-plants
—California, 5439

Steelhead (Fish)
—California, 5418, 12431, 12434
——Marin County, 248
—Columbia River Basin, 15732
—Oregon, 1525, 15261

Steers *see* Beef cattle

Stewart, George Rippey (1895-), 18096

Stewart, William Morris (1827-1909), 1227

Stillbirth
—statistics
——North Carolina, 4893

Stochastic processes, 11783, 15057, 15150, 20314

Stochastic sampling *see* Monte Carlo method

Stock-brokers *see* Brokers

Stock-exchange *see also* Securities

Stock inspection
—North Dakota, 9718

Stock ownership for employees *see* Employee ownership

Stocks *see also* Bonds; Corporations
—prices, 2665
—valuation *see* Corporations—valuation

Stone implements
—congresses, 18130

Storage batteries, 7189

Stories *see* Fiction

Storm drainage systems *see* Storm sewers

Storm drains *see* Storm sewers

Storm services
—congresses, 869

Storm sewers, 4573, 12175, 20325
—handbooks, manuals, etc.
——Maryland, 9309
—Florida, 17987
—Kansas, 18551
—Missouri, 18551

Storm surges, 12657
—South Carolina, 6702

Storm windows, 3274

Storms
—California, 17827

Story-telling, 5315

Stoves, Coal
—handbooks, manuals, etc.
——Wyoming, 12281

Stoves, Wood, 7179-7180, 7981, 8176, 18575 *see also* Fuelwood
—Alaska
——Juneau, 5277

Strains and stresses, 5421

Stratigraphic geology *see* Geology, Stratigraphic

Strawberries, 10815, 18192
—diseases and pests, 8984, 14145, 20119
—research, 4432
—Alaska, 119
—Great Plains, 17211
—Maine, 16542

Stream channelization
—California
——San Joaquin River, 10629
—Iowa, 2710

Stream classification *see* Rivers—classification

Stream conservation
—Iowa
——Boone River, 720
—United States, 6955

Stream ecology
—Florida
——Suwannee River, 490
—Hawaii, 621, 627

Stream measurements *see also* Flood forecasting
—economic aspects
——Louisiana, 7716
—maps
——Florida, 7381
—mathematical models, 6978
—Kansas, 5881
—Kentucky River, 19865
—Minnesota, 1094
—Montana, 1148, 16884
—New Jersey, 6368
—New York, 20252
—Ohio, 8266
—South Dakota, 5108
—Susquehanna River, 5982
—Tennessee, 13804, 17487

Stream sediment transport *see* Sediment transport

Streamflow velocity, 3525, 8556
—Illinois, 660
—Kansas, 5881
—Kentucky River, 19865
—Montana, 1148, 8006, 16884
—Tennessee, 17487
—Virginia
——James River, 20800
—Washington, 14077

Streams *see* Rivers

Street-lighting
—California, 2294

Streets *see also* Roads
—California, 14390
—North Carolina, 11789

Strength of materials, 1777, 16393

Stress (Physiology), 7079, 14137, 14947

Stress (Psychology), 2405, 14631-14632, 19469-19470
—bibliography, 17288

Stress in children, 757-758

Stresses *see* Strains and stresses

Strikes and lockouts *see also* Arbitration, Industrial; Collective bargaining; Trade-unions
—railroads
——Connecticut, 7354
—New York, 20245

Strip mining, 6478, 14060
—congresses, 4420, 8785
—environmental aspects
——Ohio
———Raccoon Creek Basin, 6509
—Alaska, 10402
—Indiana, 10991
—North Dakota, 3224
—Virginia, 20720

Striped bass
—Albemarle Sound, 3171
—Florida, 5663
—Maryland, 9184
—New York, 15066, 17074
—North Carolina, 11739, 18844

Structural dynamics, 16418

Structural geology *see* Geology, Structural

Student activities
—finance
——Iowa
———Iowa City, 5873

Student aid, 3034, 8884, 16516, 18317, 20736, 20756 *see also* Scholarships; Student loan funds
—directories
——Hawaii, 12808
—handbooks, manuals, etc.
——Michigan, 2955
——Montana, 8012
——New York, 15094
—Alaska, 24
—California, 4054, 4060, 7303, 8814, 14448-14449
—Colorado
——Boulder, 4112
——Colorado Springs, 404
—Florida, 12636-12637
—Illinois, 7547
—Indiana, 718
—Iowa, 16360
—Maine, 14734
—Maryland, 9261, 13184
—Michigan, 2935
—Minnesota, 6150, 6152, 7937, 20027
—Nebraska
——Curtis, 9537
—New Jersey, 3086, 4807, 9583-9584
—North Carolina
——Raleigh, 18866
—Oklahoma, 3309
—South Carolina
——Florence, 15347
—Texas, 19117
—Virginia, 3542, 3579-3581, 10175-10176
—Washington, 8602, 12190, 14102

Student counselors, 18198
—directories
——Louisiana, 4425
——Oregon, 9829
—North Carolina
——Raleigh, 4889

Student enrollment *see* School census

Student financial aid administration, 13183
—Kentucky, 865
—Maryland, 2873

Student financial aid administration *cont.*
—South Carolina, 6687, 11975
—Tennessee, 12080

Student guidance *see* Personnel service in education; Vocational guidance

Student housing *see also* Dormitories
—New York, 15092

Student loan funds
—Alaska, 3770
—Arkansas, 196
—Minnesota, 7927
—Ohio, 1499
—Pennsylvania, 11936
—United States, 20304

Student mobility
—Nebraska, 1157

Student records *see* Personnel records in education; Schools—records and correspondence

Student travel
—Hawaii, 595

Student unions
—Iowa
——Iowa City, 18221

Students *see also* High school students; School children
—conduct of life
——South Carolina
———Aiken, 1582
—congresses
——Hawaii, 4215
—legal status, laws, etc.
——South Carolina, 1606
—personnel records *see* Personnel records in education
—Connecticut, 10705-10706

Students, Foreign, 18318
—statistics
——California
———Long Beach, 14316
—Iowa
——Ames, 4343, 18204
—Montana
——Bozeman, 13339

Students, Rating of *see also* Educational tests and measurements

Students' societies
—directories
——Florida
———Gainesville, 19650

Student's societies
—statistics
——Indiana
———Lafayette, 7598

Sturgeons
—bibliography, 13222

Style manuals (Authorship) *see* Authorship—style manuals

Style manuals (Printing) *see* Printing, Practical—style manuals

Subdivision of land *see* Land subdivision

Subject cataloging, 6380

Subject headings
—Latin America, 17890

Submarine geology
—maps
——Maine, 2814
——Oregon, 1522

Submerged lands
—law and legislation
——Maine, 14730
—Alaska, 14262

Subsidences (Earth movements)
—California
——San Joaquin Valley, 17758

Subsistence economy
—Alaska, 8705, 8707
——Kivalina, 19433

Substance abuse, 4464, 6913, 16565
—directories
——Iowa, 18163
—planning
——Nebraska, 11519
—prevention, 7556
—research
——congresses, 6863
—testing
——Illinois, 10896
—California, 17814
—Illinois, 2595, 18111
—Maine, 14708
—Minnesota, 9370, 16802, 20018
—Mississippi, 11402
—New Jersey, 3079-3080
—Virginia, 10148

Substitute teachers
—handbooks, manuals, etc.
——Hawaii, 590

Subtropical fruit *see* Tropical fruit

Suburban life, 9672

Suburbs
—addresses, essays, lectures
——North Carolina, 4875

Subversive activities *see also* Terrorism

Success, 5631

Sudan grass
—North Dakota, 3210

Sudden death in infants, 9714-9715

Suffrage *see also* Voters, Registration of

Sugar, 12768, 18861
—manufacture and refining, 11703

Sugar beet
—disease and pest resistance, 4262
—research
——Wyoming, 7051

Sugar factories
—environmental aspects
——Hawaii, 2575

Sugar-free diet, 20657

Sugar growing
—economic aspects
——Louisiana, 18304

Sugar mills *see* Sugar factories

Sugarcane
—diseases and pests, 11126
—Louisiana, 5902, 5935

Sugarcane industry
—economic aspects
——Louisiana, 16492

Suicide
—prevention, 10302
——Oregon, 5002
—Maine, 16585
—North Carolina, 11786

Sulphite, 1999

Sunflower seed oil industry
—economic aspects, 8240

Sunflowers, 17198, 17220
—diseases and pests, 1438, 1449, 3204
—North Dakota, 17199

Sunset reviews of government programs
—handbooks, manuals, etc.
——Florida, 10743
—Alaska, 2101
—California, 7323-7324, 12403, 12535-12536, 14431, 16039, 17852
—Colorado, 342-344
—Florida, 543-562, 569, 2472, 10760, 14495, 18031, 18033-18045
—Hawaii, 7514-7518, 8904, 8907-8908
—Illinois, 19708-19716
—Maine, 16579
—Pennsylvania, 1561-1563, 3382-3387, 5038, 6643-6650, 9883
—South Carolina, 1603, 6711, 9938, 15350
—Tennessee, 3481-3485, 5120, 6775, 8505, 12076-12080, 15414-15415, 19087
—Washington, 6992, 12202-12205, 12207, 12210-12212, 12215
—Wyoming, 19362

Superintendents of schools *see* School superintendents and principals

Superior children *see* Gifted children

Supplemental security income program
—California, 242

Support (Domestic relations)
—New York, 20247

Support of children *see* Child support

Supreme courts *see* Courts of last resort

Suretyship and guaranty *see also* Insurance, Surety and fidelity

Surface mining *see* Strip mining

Surface roughness, 16339

Surgery, 1030

Surplus agricultural commodities *see also* Food relief

Surplus government property
—Arkansas, 17713
—Massachusetts, 7857
—Minnesota, 7913, 11364
—Texas, 5179
—Utah, 6826

Surveying *see also* Archaeological surveying; Cartography
—Maine, 14748

Surveyors
—directories
——Alabama, 19421
——Alaska, 2030
——Kansas, 14651
——Louisiana, 18329
——Maine, 14748
——North Carolina, 15144
——North Dakota, 18877
——Wyoming, 14194
—legal status, laws, etc.
——Ohio, 11849
—Iowa, 2716, 16422
—Louisiana, 11149, 16513
—Nevada, 1234
—Texas, 8512
—Washington, 10207

Surveys *see also* Geological surveys

Survival (Human ecology) *see* Human ecology

Survival skills, 18316

Susitna Hydroelectric Project, 97

Susquehanna River Basin Commission, 19402

Sweet clover, 1446

Sweet potatoes, 18072, 20051-20052
—harvesting
——Texas, 15531
—marketing
——Louisiana, 7722
—varieties, 19099

Swimming, 20088

Swimming pools, 2497
—law and legislation
——Illinois, 672
—Alaska, 2053
—Florida, 18031
—Washington, 10199

Swindlers and swindling, 19825, 19827

Swine, 753, 9485, 11996, 14630, 17221, 19666, 19879
—breeding, 754, 6672, 6678, 7454, 8400, 11122, 11766-11767, 12947, 15314, 20298, 20301
—diseases, 752, 2703, 2706-2707, 3676, 11123, 11761, 11764-11765, 12990, 13736, 15320, 15322, 18566
—feeding and feeds, 1585, 5707, 5730, 5782, 7454, 7465, 8919, 12758, 15319, 19668
——Washington, 3669
—housing, 755, 6675, 11762, 15313, 15323, 16415
—marketing, 20885
—research, 13207
—Arkansas, 7222, 12382
—Nebraska, 6309
—Oregon, 17349, 5705

Swine breeders
—United States, 1107

Symphyla, 3679

Symposium on Molecular Spectroscopy (Ohio), 18900

Symposium on Surface Mining, Hydrology, Sedimentology and Reclamation (Kentucky), 4420

Symposium on the Idaho Economy, 19701

Synthetic fuels industry
—Illinois
——Perry County, 10904

Syphilis, 14084

Syphilis, Congenital, hereditary, and infantile, 1729

System analysis, 703

T

Taconite
—Minnesota, 6161

Tailings (Metallurgy), 10644

Talented children *see* Gifted children

Talented students, 9452, 10712 *see also* Gifted children
—Alaska, 3765-3766
—Arkansas, 12379
—California, 12474, 15951
—Hawaii, 2558
—Massachusetts, 2898
—Minnesota, 14857
—Ohio, 15214
—South Carolina, 9924

Talking books
—catalogs, 5534

Tall fescue, 1387

Tankers
—California, 15986
—Virginia, 1874

Tanks
—South Carolina, 11971

Tanner crabs
—Alaska, 116, 2058, 5283, 19432

Taoism
—Japan, 10452

Target-practice
—Florida, 5659

Tariff, 14853
—Europe, 1721
—Florida, 16130

Tariff preferences
—Japan, 6083

Taro
—Hawaii
——Kauai, 8916

Tarpon
—Texas
——Calhoun County, 15469

Tax administration and procedure, 16014 *see also* Assessment
—California, 8811
—Minnesota, 2970

Tax appeals *see* Tax protests and appeals

Tax assessment *see* Assessment

Tax collection
—handbooks, manuals, etc.
——California, 10580
—statistics
——Minnesota, 18514
—United States, 8587
—Virginia, 8587

Tax courts
—California, 10619

Tax credits, 12737, 12740 *see also* Employment tax credit; Energy tax credits
—Alaska, 5333
—Arkansas, 10551
—California, 19508
—Florida, 12738
—Hawaii, 10841
—New York, 8164
—United States, 8274, 18905

Tax deductions, 7119

Tax delinquency *see* Tax collection

Tax evasion, 12297

Tax exemption *see* Taxation, Exemption from

Tax planning *see also* Estate planning
—United States, 16007

Tax practice *see* Tax administration and procedure

Tax protests and appeals
—Maine, 9091
—Wisconsin, 3690

Tax returns
—statistics
— —Pennsylvania, 15290
—Maryland, 9209

Tax revenue estimating
—Florida, 5657, 10767
—Idaho, 12819
—Illinois, 5818
—Maryland, 7774
—Texas, 15524

Tax sharing *see* Intergovernmental tax relations; Revenue sharing

Tax withholding *see* Withholding tax

Taxation, 6801 *see also* Assessment; Business tax; Inheritance and transfer tax; Intergovernmental tax relations; Licenses; Local taxation; Property tax; Revenue; Sales tax; Tax administration and procedure; Tax revenue estimating; Use tax
—bibliography
— —Ohio, 17257
—forms
— —Kansas, 2737
— —Michigan, 6063
—handbooks, manuals, etc.
— —Florida, 10766
— —Pennsylvania, 13707
—law and legislation
— —Virginia, 20743
—rates and tables
— —Virginia, 10137
—statistics
— —Louisiana, 11104
— —Tennessee, 1698
— —Utah, 12151, 13893
—Alabama, 2013
—Arizona, 3934
—Arkansas, 10566
—California, 212, 2226, 3962, 5400, 8812
—Connecticut, 422, 2371, 4149, 12584, 17923
—Florida, 16130
—Georgia, 5723
—Hawaii, 5770
—Kentucky, 7699
—Louisiana, 11103, 18332
—Maryland, 18406
—Massachusetts, 7837
—Missouri, 6237
—Nebraska, 13383
—Nevada, 6331
—New Jersey, 20200
—New York, 1351, 15103, 17104
—North Carolina, 20309
—Ohio, 8264
—Oklahoma, 9822
—Oregon, 17363
—Rhode Island, 13724
—United States, 1351, 15969, 17079, 18120
—Virginia, 10136, 10138, 15621
—Wyoming, 3698

Taxation, Double
—Idaho
— —Ada County, 4260
—Maryland
— —North Beach, 4579

Taxation, Exemption from
—California, 16025
—Maine, 11200
—Minnesota, 11375
—Nebraska, 9504
—Virginia, 17550

Taxation, Local *see* Local taxation

Taxation, Public
—Maryland, 9185

Taxation, State
—handbooks, manuals, etc.
— —Illinois, 16296
— —Minnesota, 4666
—indexes
— —Massachusetts, 4590
—law and legislation
— —California, 10603-10604
— —Virginia, 1858
—statistics
— —Washington, 10208-10209
— —Wyoming, 3695
—Arizona, 8738
—California, 2308
—Colorado, 346
—Florida, 2439, 5605, 7410
—Georgia, 10824
—Hawaii, 2561, 5769
—Illinois, 18120
—Maryland, 936
—Massachusetts, 2922, 7860
—Michigan, 1033, 2958
—Mississippi, 7966
—Missouri, 16857, 20099, 20114
—Nebraska, 1166
—New York, 8119, 9653, 17093
—North Carolina, 20308
—North Dakota, 17250
—Ohio, 8265
—Oregon, 9826
—Pennsylvania, 6627
—Texas, 13829
—Virginia, 1840, 20682, 20713
—Washington, 8616
—West Virginia, 12252

Taxation of personal property
—Nebraska, 9505
—Ohio, 1473

Taxation of real property *see* Real property tax

Taxes *see* Taxation

Teacher centers
—directories
— —Illinois, 16321
—Florida, 543

Teacher placement *see* Teachers—selection and appointment

Teacher-pupil ratio *see* Class size

Teachers *see also* College teachers
—certification
— —handbooks, manuals, etc.
— — —Mississippi, 20057
— —standards
— — —Louisiana, 870
— —California, 232, 2237, 3984, 7293, 14320
— —Maine, 910, 7737, 7739-7743, 19906
— —Nebraska, 6301
— —North Carolina, 9683
— —Texas, 6790
— —Virginia, 20683, 20727-20728
—correspondence, reminiscences, etc., 6506
—evaluation
— —Colorado, 4101
—in-service training
— —handbooks, manuals, etc.
— — —South Dakota, 12013
— —Louisiana, 7707, 11093
— —Maryland, 16629
— —North Carolina, 15127
—job stress, 10113
—recruiting
— —Hawaii, 18090
—salaries, pensions, etc.
— —Alaska, 26, 8731
— —Arkansas, 197
— —California, 2329, 4075, 14450, 16053
— —Connecticut, 10711
— —Florida, 12668, 12676
— —Illinois, 5829, 16331-16332, 19748
— —Kansas, 11053
— —Maine, 11177
— —Maryland, 2876, 13178
— —Michigan, 9362
— —Minnesota, 2984, 14872
— —New Hampshire, 3066
— —New Mexico, 8093, 9614
— —New York, 8178-8182
— —North Dakota, 3232
— —Ohio, 20344
— —Oklahoma, 6586
— —Pennsylvania, 1570
— —South Carolina, 13749
— —Texas, 8541, 12123, 15518-15520
— —Wisconsin, 8647
—selection and appointment
— —Maine, 11195, 16578
—statistics
— —California, 14430
— —Maryland, 4565, 18409
— —New York, 4865
— —North Dakota, 17194
— —Pennsylvania, 5027, 18968
— —Wyoming, 14200
—supply and demand
— —Florida, 12638
— —Maryland, 9268
— —North Carolina, 15128
— —Virginia, 20729

Teachers *cont.*
—Alaska, 2142-2143
—California, 16034, 17843
—Connecticut, 10694
—Hawaii, 10849
—Louisiana, 11090, 14666
—Minnesota, 7904
—Missouri, 18536
—Pennsylvania, 18969
—Texas, 12097, 19146

Teachers, Professional ethics for
—Nebraska, 6298-6299

Teachers, Training of, 8268, 15830, 17879, 18185, 18958
—congresses, 17950
—directories
——Virginia, 1843
—Arizona, 3936
—California, 17731
—North Carolina, 11736
—Washington, 1902
—Wyoming, 17637

Teachers and community
—planning
——Pennsylvania, 3374

Teachers colleges
—directories
——Connecticut, 4151
——North Carolina, 18841
——Virginia, 1843
—California, 4055
—Illinois, 2579
—North Carolina
——Chapel Hill, 13611
—Oregon, 11923

Teachers of handicapped children
—certification
——Illinois, 2638
—directories
——North Dakota, 20334
—Michigan, 13232

Teaching *see also* Education; School discipline; School management and organization
—aids and devices, 322, 5617-5618, 9252, 12540
——bibliography, 19616
——catalogs, 7388, 17494
——computer programs
———catalogs, 16031
——evaluation
———standards, 16042
——handbooks, manuals, etc., 12542
——Indiana, 8959
——Maryland, 5986
——Minnesota, 9379
——Nebraska, 9526
——Texas, 15462
—congresses, 5542
—Maryland, 16607
—Oklahoma, 18920

Teaching ethics *see* Teachers, Professional ethics for

Technical assistance *see also* Community development
—directories
——Connecticut, 7363

Technical education, 19643 *see also* Apprentices; Correspondence schools and courses; Industrial arts; Occupational training; Trade schools
—directories
——Alaska, 5259
——Florida, 5624
——Virginia, 19220
——West Virginia, 8630
—evaluation
——South Carolina
———Florence, 3428
—finance
——Texas
———Waco, 17509
—planning
——Maryland, 4527
—Florida, 19642
—Kansas
——Salina, 4355
—Maine, 5947
—Maryland, 13146
—Ohio, 15208
—Oklahoma, 1507
—South Carolina, 1605, 3418, 17433
——Aiken, 20487
——Florence, 8416
—South Dakota, 8463
—Texas, 5123
—Wisconsin, 7016

Technological change *see* Technological innovation

Technological innovations, 8820, 10147, 16427 *see also* Research, Industrial
—addresses, essays, lectures, 19259, 20868
—finance
——Michigan, 11313, 13211
—Texas, 3725
—Virginia, 17532-17533

Technology *see also* Industry

Technology assessment
—Japan, 6082
—Missouri, 4697
—United States, 16299

Technology transfer
—Ohio, 9764

Tectonics (Geology) *see* Geology, Structural

Teen-age drivers *see* Juvenile automobile drivers

Teen-age pregnancy *see* Pregnancy, Adolescent

Teen-agers *see* Youth

Teeth
—care and hygiene, 17195
——South Carolina, 8412, 15341
—radiography
——California, 4042

Telecommunication
—message processing, 16237
—California, 15961, 19524
—Connecticut, 17939
—New York, 15101

Telecommunication lines
—environmental aspects
——California
———San Joaquin County, 16048

Telecommunication systems, 649, 8658
—bibliography, 5618
—directories
——Alaska, 10408
—taxation
——Maine, 14733
—Alaska, 101-102, 2113
—California, 7277, 7290, 8794
—Connecticut, 4161
—Illinois, 12837
—Maine, 4510, 13132
—Maryland, 9149
—Minnesota, 2985
—Texas, 12122
—Virginia, 8579, 10143
—Wisconsin, 1960, 15684

Teleconferencing, 19224
—Alaska, 2111, 8722, 10409, 15790

Telefax *see* Facsimile transmission

Telegraph
—Virginia, 1884

Telephone
—area codes
——New York
———New York City, 13562
—directories
——Alaska
———Anchorage, 12359
——Arkansas, 14291
———Conway, 201, 2225
——Florida, 491, 2434
——Illinois, 14586, 18112
——Kansas, 12977
——Louisiana, 2793, 19876
——Maine, 14690
——Maryland, 13137
———College Park, 7834
——Missouri, 18556
——Montana, 6244
——Nebraska, 6281
———Omaha, 18628
——Nevada, 13400
———Las Vegas, 6343
——South Carolina
———Greenwood, 8420
——South Dakota, 9945
——Texas, 3511, 8539
——Virginia, 6861, 15615
——Wisconsin, 15682
—law and legislation
——California, 12481, 12484
—long distance, 7257

Telephone *cont.*
—rates
— —Wisconsin, 12262
—statistics
— —Wisconsin, 1968
—California, 4047
—Virginia, 1884
—Wisconsin, 14187

Telephone companies
—statistics
— —Washington, 8619
—California, 14415

Telephone exchanges *see* Telephone stations

Telephone lines
—underground
— —environmental aspects
— — —California, 323

Telephone selling
—Maine, 2803
—Washington, 12232

Telephone stations
—Wisconsin, 14187

Telephone systems
—directories
— —Illinois, 646
— —North Carolina, 1398
—California, 8792, 8794
—Illinois, 647, 10880
—Maine, 11201
—Virginia, 6898

Teleprocessing networks *see* Computer networks

Television
—repairing, 6689, 12682
—Alaska, 2112

Television advertising
—Florida, 2462

Television broadcasting of court proceedings *see* Conduct of court proceedings

Television commercials *see* Television advertising

Television in education, 1795, 4478, 4749, 6447-6452, 8043
—handbook, manuals, etc., 2787
—Alaska, 98, 7154
—Connecticut, 4152
—Hawaii, 5755
—Mississippi, 16830
—Nebraska, 11529-11530
—North Carolina, 4872
—Ohio, 18897
—Oklahoma, 3310
—South Carolina, 20497-20498

Television in police work
—congresses, 11088
—Alaska
— —Fairbanks, 15792

Television programs, Public service
—Hawaii, 7520
—New Jersey, 17004
—Pennsylvania, 13720

Television scanning, 15549

Temperance *see also* Alcoholism

Tenant farming *see* Farm tenancy

Tenants *see* Landlord and tenant

Tennessee.
—Agricultural Experiment Station, Knoxville, 1641, 8471-8474, 17465-17470
—Architectural and Engineering Examiners, State Board of, 19091
—Arts Commission, 1642, 19069
—Audit, Department of, 6755, 8479
—Audit, Division of State, 1649-1686, 3459-3486, 5116-5121, 6757-6776, 8484-8506, 9997-10031, 12042-12081, 13799-13803, 15384-15416, 17473-17486, 19071-19089, 20556
—Columbia State Community College.
— —Arts and Sciences Division, 1643, 3457
—Commerce and Insurance, Department of, 12033
—Crop Reporting Service, 8478, 12031-12032, 17471
—Economic and Community Development, Department of, 1644, 19070
—Education, Department of, 8480
—Employment Security, Department of.
— —Research and Statistics Division, 1645
— — —Current Employment Statistics Unit, 1646
—Equalization, State Board of, 1698
—Finance and Administration, Department of, 13795
— —Division of Accounts, 5115
—Financial Institutions, Department of, 8481, 20548, 8507
—General Assembly.
— —House of Representatives, 13805
— — —General Welfare Committee, 1687
— —Office of Legal Services, 1688
— —Senate, 15419
—Geology, Division of, 9996, 12035-12036, 13796, 20551-20552
—Health Statistics, State Center for, 8475-8477, 13806-13807, 15420, 19092
—Higher Education Commission, 1689-1694, 3487-3488
—Housing Development Agency, 1695-1696
—Labor Market Information Unit, 3458
—Licensing Contractors, State Board for, 8508
—Municipal Audit, Division of, 12037-12041, 13797-13798, 17472, 20553-20555
—Planning Office, State, 8509
—Plant Industries, Division of, 1697
—Property Assessment, Division of, 1648
—Safety, Department of, 8482
— —Planning and Research Section, 6756, 8483
—Supreme Court, 17488
—Tennessee State University, Nashville, 10032
—Tennessee Technological University, Cookeville, 12082
—Textbook Commission, State, 1699
—Tourist Development, Department of, 1647
—Transportation, Department of, 12034, 20549-20550
— —Bureau of Planning and Development, 15382
— —Mapping and Statistics Office, 15383
—University of Tennessee Center for the Health Sciences, Memphis, 20559
—University of Tennessee, Knoxville, 1700, 5122, 6777
— —Bureau of Public Administration, 10033
— —Center for International Education, 20558
— —County Technical Assistance Service, Nashville, 1701
— —Department of Anthropology, 10034, 13808
— —Division of Continuing Education, 1702
— —Libraries, 10035
— —Municipal Technical Advisory Service, 1703-1704, 6778, 10036, 15421
— —Office of the Vice President for Academic Affairs and Research, 15422
— —Water Resources Research Center, 1705
—Veterans Affairs, Department of, 9995
—Water Management, Division of, 13804, 15417-15418, 17487, 19090, 20557
—Wildlife Resources Agency, 12083

Tenure of land *see* Land tenure

Terminal care facilities
—Florida, 550
—South Carolina, 1597

Terminals (Transportation) *see also* Harbors; Marine terminals

Termination of employees *see* Employees, Dismissal of

Terracing
—Tennessee, 8473

Terrestrial magnetism *see* Magnetism, Terrestrial

Terrorism
—New York, 17099

Testing laboratories
—directories
——Virginia, 13954
—Missouri, 20097
—North Dakota, 11823

Tests and measurements in education *see* Educational tests and measurements

Tetrachlorodibenzodioxin, 2997, 6358, 17582
—New Jersey
——Newark, 9582
—New York, 20244

Texas.
—1986 Sesquicentennial Commission, 10076
—Adjutant General's Department, 19093
—Adult Probation Commission, 3489, 17489, 19094
—Aeronautics Commission, 10037, 19156, 19158-19160, 19163
—Aging, Department on, 5136, 12095
—Agricultural Development Program, 15424
—Agricultural Experiment Station, College Station, 1706-1714, 3490-3491, 5124-5129, 10038-10053, 12085-12088, 13809-13817, 15425-15437, 19095-19114, 20560-20565
——Department of Agricultural Economics, 1715-1721, 3492, 5130, 13818-13820, 15438-15439
——Department of Plant Sciences, 5131, 6779
—Agriculture, Department of, 3496-3497, 5137-5147, 6782-6784, 10059, 12091-12093, 15442-15444, 19120-19129, 20572-20574, 10073, 12106, 19154, 19161
——International Marketing Division, 15445-15446
——Marketing Division, 15447
——Office of Natural Resources, 3498, 5148, 6785
——Office of Research, 10060
——Regulatory Division, 15448
—Alcoholic Beverage Commission, 8510, 8524, 19155
—Angelo State University, San Angelo, 17490, 20566
—Animal Health Commission, 8511
—Archeologist, Office of the State, 5168-5169, 8526, 20589
—Architectural Examiners, Board of, 15440, 17491
—Attorney General's Office, 5132, 6780
—Auditor, Office of the State, 1744-1755, 5170-5174, 6794-6797, 8527-8529, 10077-10081, 12111, 15483-15484
—Chiropractic Examiners, Board of, 17492
—College and University System, Coordinating Board, Texas, 1723, 15441, 17493, 20567-20569
——Division of Student Services, 19117
—Community Affairs, Department of, 19130
—Comptroller's Office, 3494-3495, 13821-13848, 19116
—Consumer Credit Commissioner, Office of, 19167
—Corrections, Department of, 1727, 5149-5150, 6786, 10061, 15449
——Management Services, 15450
—County and District Retirement System, 1724, 20570
—Crime Victim Clearinghouse, 6781
—Criminal Justice Division, 10055
—Crop and Livestock Reporting Service, 1725-1726, 5135, 8513, 10056-10058, 19118-19119, 20571
—Data Center, State, 10086
—Dental Examiners, State Board of, 5176, 12107
—Developmental Disabilities, Planning Council for, 1759
—Early Childhood Intervention, Interagency Council on, 5161
—Economic Development Commission.
——Research Department, 5151-5152
—Education Agency, 1732-1733, 6788-6790, 8520, 10067, 12096-12097, 15462, 19145-19146, 20577-20579
——Department of Special Education, 5153
——Division of Curriculum Development.
————Fine Arts Section, 19147
——Division of Educational Assessment, 5154-5156
——Division of Student Assessment, 19148-19150
——Division of Textbooks, 10068
—Education, State Board of, 12121
—Emergency Management, Division of, 15461
—Employees Retirement System, 12098, 15463, 19151, 20580
—Employment Commission, 3503, 6791, 8521
—Epidemiology, Bureau of, 5134
—Ethics Advisory Commission, State, 17507
—Executive Department, 12099
——Juvenile Justice Education Project, 17495
————Special Subcommittee on Child Abuse Prevention, 17496
—Farm Credit Task Force, 20581
—Fisheries Division.
——Coastal Fisheries Branch, 3504-3505, 5157-5159, 8522-8523, 12100-12104, 13849-13852, 15464-15472, 17497-17499, 20582
—Forest Service, 1734, 10069, 15473-15476, 19152
—General Land Office, 12105
—Health, Department of, 1728-1731, 3499-3501, 8514, 10062, 15451-15453, 19131-19137
——Bureau of Long Term Care.
————Professional Services Division, 8515
——Quality Standards Division, 19138, 17501
—Health Planning and Resource Development, Bureau of State, 1722, 12090
—Highway Design Division, 3506, 6792-6793, 10070
—Highways and Public Transportation, State Department of, 1762, 10087, 13858-13860, 19179, 20595
—Historical Commission, 5160, 10071
——National Register Department, 1735-1736
—Housing Agency, 17500, 19153, 20583
—Human Resources, Department of, 17494
—Human Services, Department of, 8516, 10063-10066, 15454-15456, 19139-19141
——Child Development Program Division, 15457
——Family Self-Support Services.
————Family Planning Programs, 15458
—Intergovernmental Relations, Advisory Commission on, 12084, 15423
—Jail Standards, Commission on, 10054
—Judicial Conduct, State Commission on, 8534
—Judicial Council, 20584
—Kidney Health Care Program, 20585
—Labor and Standards, Department of, 8517
—Land Surveying, Board of, 8512
—Laredo State University, 5162, 15477
—Legislative Budget Board, 12108
—Legislative Council, 3507, 5163, 13853
—Legislative Reference Library, Austin, 12109, 15478
—Legislature.
——House of Representatives, 5164, 15479, 20586

Texas. cont.
———House Study Group, 1738-1739, 5165, 10074
———Study Group, 15480, 19164-19165
——Senate, 20587
—Library and Archives Commission, State, 8535
—Liquefied Petroleum Gas Division, 1740, 13854, 15481
—Low-Level Radioactive Waste Disposal Authority, 5166-5167, 10072
—Maternal and Child Health, Bureau of.
——Vision, Hearing, and Speech Services, 19115
—Maternal and Child Health Division, 1741
—Medical Examiners, State Board of, 8533
—Memorial Museum, Austin, 1742, 15482
—Mental Health and Mental Retardation, Department of.
——Office of Strategic Planning, 8518
——Public Information Services, 15459
—Midwestern State University, Wichita Falls, 8525, 12110
—Municipal Retirement System, 19166, 20588
—National Guard Armory Board, 10075
—North Texas State University, Denton, 1743, 17502
—Nurse Examiners, Board of, 12089
—Oil and Gas Division, 1756, 12112, 13855, 19168, 20590
—Pan American University at Brownsville, 1758, 15485
—Pan American University, Edinburg, 1757
—Parks and Wildlife Department, 3508-3509, 10082, 12113-12114, 15486-15512, 17503-17504, 19169-19171
—Permanent School Fund, 17505, 19172, 20591
—Plumbing Examiners, State Board of, 6799, 13857
—Port Aransas Marine Laboratory, 8530
—Professional Counselors, State Board of Examiners of, 19176-19177
—Property Tax Board, State, 8536
—Psychologists, State Board of Examiners of, 1761, 19178
—Public Safety, Department of, 6787, 8519, 15460, 19142, 19162
——Statistical Services Bureau, 3502, 19143-19144, 20575
—Public Utility Commission, 10083, 12115-12116, 19173, 20592
——Energy Efficiency Division, 19174
—Publications Clearinghouse, State, 8537, 10089
—Purchasing and General Services Commission, State, 1763, 8538-8539, 12122
——Telecommunications Services Division, 3511
—Railroad Commission, 8531
——Gas Utilities Division, 8532, 10084, 12117, 13856
——Transportation Division, 10085, 19175, 20593
—Real Estate Commission, 5175, 12118
—Rehabilitation Commission, 12119
—Sam Houston State University, Huntsville, 6798, 12120
—Securities Board, State, 1764
—Sexual Assault Prevention and Crisis Services, 17506
—Sexually Transmitted Disease Control Division, 20594
—Soil and Water Conservation Board, State, 8540
—Southwest Texas State University, San Marcos, 1760
—State Library, Austin, 3510, 5177, 15513-15516, 20596
——Archives Division, 19180
——Information Services Division, 13861
——Library Development Division, 5178, 10088, 15517, 20597-20598, 1737
—Stephen F. Austin State University, Nacogdoches, 3512
—Sul Ross State University, Alpine, 19181
—Surplus Property Agency, 5179
—Teacher Retirement System, 8541, 12123, 15518-15520
—Technical-Vocational Education, Advisory Council for, 5123
—Texas A & I University, Kingsville, 6800
—Texas A & M University, College Station.
——Agricultural Extension Service, 1765, 10090-10092, 13862, 15521-15523
——Caesar Kleberg Research Program in Wildlife Ecology, 13863
——Center for Education and Research in Free Enterprise, 1766, 6801, 10093, 15524-15526
——College of Geosciences, 15527
——Department of Agricultural Economics, 3513, 6802, 13864-13867, 15528-15531, 20599
——Real Estate Research Center, 1767-1769, 5180, 6803, 10094-10095, 12124-12125, 15532-15536, 17508, 19182
——Sea Grant College Program, 8542, 13868, 15537, 19183
——Sterling C. Evans Library, 15538
—Texas A & M University System, 8543, 20600
—Texas College of Osteopathic Medicine, Fort Worth, 6804
—Texas State Technical Institute, Waco, 17509
—Texas Tech University, Lubbock, 10096, 15539
——College of Agricultural Sciences, 8544
——Department of Agricultural Economics, 1770-1771
——Museum, 6805, 10097, 15540
——Noxious Brush and Weed Control Research Program, 15541
—Texas Transportation Institute, College Station, 5181-5186, 6806-6811, 10098-10103, 12126-12132, 15542-15553, 17510-17512, 19184, 20601-20602
—Texas Turnpike Authority, 12133
—Texas Women's University, Denton, 1772, 5187
——Department of Textile Science and Clothing, 5188
—Transportation Planning Division, 8545, 19185-19186
—Travel and Information Division, 6812, 15554
—Treasury Department, 8546, 12134
—Uniform Crime Reporting Bureau, 1773
—University of Houston.
——Center for Public Policy, 6813-6815
——Law Center, 1774
—University of Houston System, 5189, 12135
—University of Houston-University Park.
——Center for Public Policy, 15555-15556, 19187
——Energy Laboratory, 17513
—University of Texas at Arlington.
——Graduate School, 20603
——Institute of Urban Studies, 8547
—University of Texas at Austin.
——Archer M. Huntington Art Gallery, 20604
——Bureau of Business Research, 10104
——Bureau of Economic Geology, 8548-8555, 10105-10106, 13869-13870, 15557-15558
——Center for Energy Studies, 15559
——Center for Research in Water Resources, 8556-8558, 13871-13872, 15560
——Center for Transportation Research, 1775-1779, 6816-6817, 8559-8560, 10107, 12136-12139, 15561-15570, 17514-17519, 20605-20610
——College of Engineering, 3514
——Department of Astronomy, 8561, 10108

Texas. cont.
——General Libraries, 10109
———Benson Latin American Collection, 1780, 10110-10111, 13873, 20611
——Graduate School of Library and Information Science, 19188
——Hogg Foundation for Mental Health, 1781-1782, 10112-10113, 15571-15572
——Institute of Latin American Studies, 20612
———Office for Public Sector Studies, 15573-15577
——Lyndon B. Johnson School of Public Affairs, 10114-10115, 20613
——Petroleum Extension Service, 1783, 10116
——Tarlton Law Library, 17520, 19189, 20614
—University of Texas at El Paso, 3515, 15578, 20615
—University of Texas at San Antonio.
——Center for Archaeological Research, 1784, 10117, 20616
—University of Texas Health Center at Tyler, 3516, 12140, 15579-15580, 19190-19192
——Breast Diagnostic Center, 15581
——Department of Cell Biology and Environmental Sciences, 15582
——Department of Epidemiology and Biomathematics, 3517
——Social Services Department, 3518
—University of Texas Medical Branch at Galveston, 20617
—University of Texas System, 5190
—University System of South Texas, 15583
—Venereal Disease Control Division, 15584
—Veterinary Medical Diagnostic Laboratory, College Station, 8562, 13874
—Veterinary Medical Examiners, Board of, 5133
—Vital Statistics, Bureau of, 3493
—Water Commission, 10118-10119, 15585, 19193
—Water Development Board, 20618-20619
—Water Resources, Department of, 12094, 20576

Text-books, 20651
—bibliography
——South Carolina, 3423, 20496
——Tennessee, 1699
—California, 7326, 14427, 16040-16041
—Georgia, 4209
—North Carolina, 3170, 18849
—Oregon, 15282
—South Dakota, 20544
—Texas, 10068
—United States, 7326

Text editors (Computer programs), 701

Textile fabrics, 763-764

Textile fibers, 5188

Textile research, 2010

Theater, Open-air
—directories
——United States, 15156

Theater and society
—Latin America, 6184

Theater and youth, 19147

Thermal effluent *see* Waste heat

Thermal pollution of rivers, lakes, etc.
—Patuxent River, 5983

Thermal stresses
—Choctawhatchee Bay, 7420

Thermal transfer *see* Heat—transmission

Thermal waters *see* Geothermal resources

Thermoelectricity
—congresses, 20603

Theses *see* Dissertations, Academic

Thistle
—Washington, 17596

Thought and thinking, 6858, 16991

Thunderstorms
—Illinois, 12899

Ticks
—Mississippi, 1096

Tidal flats, 9307

Tidal marshes *see* Marshes, Tide

Tide-marshes *see* Marshes, Tide

Tide-waters *see also* Submerged lands

Tidelands *see* Submerged lands

Tidemarsh ecology
—Choctawhatchee Bay, 7420
—New Jersey, 6358

Tidemarsh flora
—Virginia
——Accomack County, 10183
——Northampton County, 10183

Tigrinya (African people), 16768

Tillage, 19104 *see also* Conservation tillage
—Mississippi, 1097

Timber
—harvesting *see* Logging
—mensuration *see* Forests and forestry—mensuration
—taxation *see* Forests and forestry—taxation
—Alaska, 10424
—Arkansas, 10534
—Maine, 16593
—West Virginia, 8622

Timber landowners *see* Forest landowners

Time management, 4727, 5462, 5635, 7123

Time-series analysis, 10884, 19323, 19330, 19477
—Maryland, 11253

Timesharing (Real estate)
—United States, 19310
—Wisconsin, 19310

Tin
—Washington
——Spokane County, 10193
——Stevens County, 10193

Tires, Rubber
—traction, 5945, 7261

Tissue transplantation *see* Transplantation of organs, tissues, etc.

Title insurance *see* Insurance, Title

Tobacco, 5211, 5214, 6962
—diseases and pests, 11758-11759, 14046
—taxation
——Texas, 13826
—varieties, 13730, 14025-14028
—Kentucky, 16485
—Maryland, 9255
—North Carolina, 4870, 11752
—South Carolina, 15303, 15310, 17434

Tobacco industry
—Florida, 554

Tobacco manufacture and trade
—North Carolina, 4870
—South Carolina, 17434

Tokamaks, 7438, 19555

Tokens
—control, 15175

Tokomaks, 16169-16170

Toll bridges
—finance
——Rhode Island, 1580
—Delaware Bay, 2000, 3727, 5247, 14211
—Delaware River, 2000, 3727, 5247, 14211, 17645
—Illinois, 10971

Toll roads *see also* Express highways
—Delaware, 4178
—Illinois, 691
——Will County, 10972
—Kansas, 11043
—Maryland, 975

Toll roads *cont.*
—New Jersey, 15023, 17006

Tomato products
—analysis, 10655

Tomatoes, 10808, 14525
—varieties, 6196, 10742
—Hawaii, 19697

Topographic maps
—Maryland
——Baltimore County, 18385
——Somerset County, 13155
——Worcester County, 13156

Tornadoes, 4291, 12873

Tort liability of hospitals
—bibliography, 11707

Tort liability of medical personnel *see* Medical personnel—malpractice

Tort liability of municipal corporations
—New York, 4851

Tort liability of physicians *see* Malpractice

Tort liability of the government *see* Government liability

Torts *see also* Tort liability of municipal corporations
—California, 15998
—Georgia, 5735

Toulouse-Lautrec, Henri de (1864-1901), 9603

Tourism *see* Tourist trade

Tourist trade
—bibliography, 16763
——Hawaii, 4224
—economic aspects
——Connecticut
———New London County, 17900
—history
——Alaska, 77
—statistics
——Hawaii, 4225
——Virginia, 20730
—Alaska, 5309
—Arkansas, 12387, 12397
—Connecticut, 17925
—Florida, 2461-2462, 7398-7399, 16153
—Illinois, 12851
—Louisiana, 883, 11143-11144
—Maine, 14711-14712, 18358
—Michigan, 14836
—Missouri, 7984
—Nebraska, 11513
—Nevada, 8051, 11548
—New York, 15095
—Oklahoma, 20417
—Oregon, 15285
—South Dakota, 15374
—Tennessee, 1647
—Texas, 15554
—Virginia, 6874, 17557-17558
—Wyoming, 3721

Tourists *see* Tourist trade

Town-meeting *see* Local government

Town officers *see* Municipal officials and employees

Towns *see* Cities and towns

Township government *see* Local government

Toxic dumps *see* Hazardous waste sites

Toxic substances *see* Poisons

Toxicology
—research, 14621

Toxicology laboratories
—Arkansas, 10495

Toys, 20090, 20492

Tractors
—testing
——Nebraska, 8028, 14942

Trade *see* Business; Commerce

Trade adjustment assistance
—United States, 15426

Trade and profess *see also* Boards of trade

Trade and professional associations
—directories
——Alaska, 12331

Trade barriers *see* Commercial policy

Trade fairs *see* Fairs

Trade-marks
—Washington, 8601
—Wisconsin, 14178

Trade regulation *see also* Licenses

Trade schools
—directories
——Virginia, 19220
—Illinois, 10899
—Pennsylvania, 6648
—South Carolina
——Florence, 8416
—Washington, 12207
—West Virginia, 17600

Trade secrets, 5492
—Wisconsin, 14185

Trade-unions *see also* Arbitration, Industrial; Collective bargaining; Collective labor agreements; Strikes and lockouts
—directories
——Maine, 13096
——Maryland, 16626
——Wyoming, 12276
—statistics
——United States, 16139
—United States, 1766

Traffic accidents, 16773 *see also* Drinking and traffic accidents
—statistics
——Alabama, 2016
——Alaska, 5289
——Arizona, 5358
——California, 12446, 14370, 19499
——Colorado, 374-375, 8840-8841, 16071
——Delaware, 12608
——Florida, 17982
——Georgia, 7434
——Illinois, 658, 8934-8935
——Iowa, 2683, 7617, 18209, 19775
——Kansas, 11038
——Missouri, 14934
——Nebraska, 9519
——Nevada, 3054
——New Jersey, 4811, 20184
——New York, 17028
——North Carolina, 1401
——North Dakota, 1466, 3228
——Oregon, 5009
——Rhode Island, 17429
——South Carolina, 5077
——South Dakota, 1616, 19039
——Tennessee, 6756, 8483
——Virginia, 15617
——Washington, 1930
——West Virginia, 10246
—Arkansas, 2203
—California, 14349
—Illinois, 18118
—Iowa, 11015
—Kentucky, 7700-7701
—Massachusetts, 16682
—Montana, 14941
—New Hampshire, 1237
—North Dakota, 6482
—Oregon, 18936, 20432
—South Carolina, 19017
—Texas, 15544, 19142-19144
—Virginia, 6876, 10139
—Washington, 7001
—Wyoming, 8675

Traffic accidents and alcoholism *see* Drinking and traffic accidents

Traffic control *see* Traffic regulations

Traffic courts
—California, 328

Traffic engineering, 15542-15543, 15545, 17516, 20601
—congresses
——Indiana, 8969
—Maryland, 7828
—North Carolina, 11777
—Texas, 20606

Traffic flow, 12128, 15549
—maps
——Arkansas, 7234
——Illinois, 12867-12868
——Missouri, 16869
—statistics
——Arkansas, 7234
——Connecticut, 12577

Traffic flow *cont.*
——New Hampshire, 13422
——New York, 17053
——Oregon, 3320, 18942
——Wyoming, 7076
—Virginia, 10151

Traffic laws *see* Traffic regulations

Traffic noise
—Kentucky
——Campbell County, 13035
—Louisiana
——Saint Tammany Parish, 2797

Traffic police
—Colorado, 2336, 2347
—Mississippi, 11409
—Missouri, 20112
—Montana, 11490
—Nevada, 9546
—Tennessee, 8482
—Texas, 6787, 8519
—Virginia, 5202
—Washington, 1938
—Wisconsin, 1971

Traffic regulations *see also* Speed limits
—Arkansas, 10518
—Illinois, 16294
—Oregon, 11904

Traffic safety, 3798, 4978-4979, 4983, 10098, 15629, 18971, 19739 *see also* Automobile drivers
—bibliography, 8125
—handbooks, manuals, etc.
——Illinois, 10909
——New York, 13547
—planning
——Alaska, 3884
——Arkansas, 12392
——New Mexico, 18715
——South Dakota, 15360
—California, 10610, 14408
—Delaware, 12607
—Illinois, 12872
—Iowa, 801, 7618, 11016, 14616, 19801
—Maine, 14708
—Minnesota, 11391
—New Mexico, 6407
—New York, 8157, 13548
—North Carolina, 8206
—Oklahoma, 4986
—Oregon, 5011, 9858-9859
—Pennsylvania, 13712
—Rhode Island, 17429
—Tennessee, 8482
—Virginia, 1844, 19243, 20731

Traffic safety and children, 6071, 11282, 16374, 16771, 18376, 19738, 20709
—Maryland, 18377

Traffic signs and signals, 785, 3818, 5185, 7870, 7917, 10152, 12127, 13860, 15630
—California, 5423
—Illinois, 18106
—Iowa, 5851
—New York, 18747, 18755
—Virginia, 1855

Traffic surveys, 12131, 14866, 17511, 20738
—maps
——North Dakota, 6503, 9732
——South Dakota, 6744
—statistics
——Illinois, 4286, 8932, 10902, 19734
——Minnesota, 18504-18505
——Mississippi, 14907
——Nebraska, 18618
——North Dakota, 1465
——Washington, 8615, 17589
——Wisconsin, 15696
——Wyoming, 3716
—Arizona, 155
—California, 15938
—Florida, 14486
—Iowa, 728, 791, 2715, 7626, 18210, 19802
—Kentucky, 7700
—Maryland, 4570, 11253, 14795
—Massachusetts, 4584, 6012, 13188
——Beverly, 7840
——Brookline, 2917
——Newton, 2917
—Missouri, 7987, 14923
—Montana, 16888, 20124
—Nebraska, 6305, 11532
—New Jersey, 6365
—North Carolina, 15129
—Oregon, 18942
—Tennessee, 15382-15383
—Texas, 5186
—Virginia, 17559
—Wisconsin, 15695
—Wyoming, 10288

Traffic violations *see also* Drunk driving
—handbooks, manuals, etc.
——New York, 13514
—statistics
——Kansas, 11038
—California, 15910
—Connecticut, 10710
—Illinois, 16309
—Oregon, 20435

Traffic volume *see* Traffic flow

Trailer camps
—Florida, 553

Trailers *see also* Mobile homes

Trails *see also* Nature trails
—planning
——Alaska, 5305
—Alaska, 12337, 19445
—Minnesota, 1092, 2986, 14886-14887
—North Dakota, 4927
—Oregon, 3344
—South Dakota, 12020, 13786
—Texas, 19170

Transfer functions, 19477

Transfer students
—handbooks, manuals, etc.
——Nebraska
———Lincoln, 11536
—California, 3965, 4053
—Virginia, 13939
——Fredericksburg, 3566

Transfer tax *see* Inheritance and transfer tax

Transient labor *see* Migrant labor

Transit systems *see* Local transit

Transplantation of organs, tissues, etc.
—Maryland, 7803

Transportation, 8658, 10147 *see also* Automobiles; Commuting; Local transit; Railroads; Roads; Shipping; Traffic engineering; Traffic surveys; Urban transportation
—energy conservation
——Massachusetts, 2892
—federal aid *see* Federal aid to transportation
—finance
——California, 19539
——Connecticut, 2372-2373
——Michigan, 18473
——Minnesota, 6105
——New York, 3144
——Ohio, 20359
——Wisconsin, 19297
—rates
——Illinois, 19751
—research, 1568
——Iowa, 19780
—safety measures
——New York, 4852, 17088
—statistics
——Kansas, 9004
—Alaska, 3788, 19445
—Arizona, 10482, 17696
—California, 2286, 2298
—Connecticut, 5522
—Georgia, 18069
—Iowa, 19779
—Maryland, 9171, 9193
—Massachusetts, 19964
—Michigan, 6062
—Nebraska, 6306
—New Jersey, 16983
—Pennsylvania, 3367, 3387, 5030
—South Carolina, 15342
—Washington, 3642
—Wisconsin, 7028

Transportation, Automotive, 2670 *see also* Automobiles; Car pools; Motor vehicles; Traffic safety
—law and legislation
——Michigan, 11345
——Wyoming, 1983
—taxation
——handbooks, manuals, etc.
———North Carolina, 8198
——law and legislation
———Maryland, 16622
——Arizona, 10483
——California, 14416

Transportation, Automotive *cont.*
——New Jersey, 20198
——Oregon, 15267
——Virginia, 1882
—Iowa, 12967, 14616
—Kansas, 11052
—Maine, 19917
—Maryland, 11237
—Michigan, 1034
—New York, 9639
—Oregon, 13695
—Rhode Island, 9906
—Texas, 10085, 13834
—Virginia, 1851-1852, 1879

Transportation, Choice of *see* Choice of transportation

Transportation and state
—New York, 18785

Transportation markings, 1320

Transportation of school children *see* School children—transportation

Transportation planning
—handbooks, manuals, etc.
——Virginia, 17540
—mathematical models
——Rhode Island, 11949
—Alaska, 46, 2071-2072, 14257
—Arizona, 14287
—California, 330, 14369
—Connecticut, 10682
—Florida, 8859, 14476, 17986
—Idaho, 5804
—Illinois, 19732
—Indiana, 710
—Iowa, 736, 2693-2694, 5845, 7612-7613, 8973, 12936, 14617-14618, 16375-16377, 16379-16380, 16385, 18168, 19780-19781
——Wright County, 18169
—Louisiana, 16501
—Maryland, 2838, 2866, 4522, 4546, 4549-4550, 9174
——Anne Arundel County, 4554-4555
——Baltimore, 4553-4560
——Baltimore County, 4552-4553, 4556-4560
——Harford County, 4556-4557
—Minnesota, 13242
—New Jersey, 1277, 3103
—New York, 4855
—North Carolina, 8194
——Banner Elk, 13584
——Guilford County, 18843
——King, 20278
——Rocky Mount, 18842
—Oregon, 5010
—South Dakota, 17459
—Virginia, 8593
——Danville, 6902
——Henry County, 17575
——Martinsville, 17575
——Pittsylvania County, 6902

Transportation policy *see* Transportation and state

Trapping
—statistics
——Minnesota, 7949
—Alaska, 2027
—Connecticut, 12592
—Kansas, 816
—Maine, 904
—Michigan, 1025
—New Jersey, 1256
—South Dakota, 6724

Travel *see also* Tourist trade
—bibliography, 11153
—statistics
——California, 3993, 5424, 7274

Travel agents
—New Jersey, 19381

Travel costs
—California, 14403

Travel time (Traffic engineering), 15547

Travelers
—Canada, 7398

Traveling sales personnel, 2678

Trawls and trawling
—Bering Sea, 122
—Choctawhatchee Bay, 7419
—Pacific Ocean, 15269
—Texas, 8523

Tree breeding
—congresses, 18303

Tree farms, 10308, 14008, 15327
—Hawaii, 4256

Tree planting, 5714, 6149, 8967, 8983, 15816
—Iowa, 11026

Tree squirrels *see* Squirrels

Tree surgery *see* Trees, Care of

Trees, 13733
—addresses, essays, lectures
——Nebraska, 13394-13395
—diseases and pests, 7750, 13298, 14048
——Kansas, 12988
——Minnesota, 16808
——Missouri, 16868
——South Dakota, 12019
——Wisconsin, 20858
——Wyoming, 7049
—genetics *see* Forest genetics
—South Dakota, 11990
—Texas, 15476, 20574
—Virginia, 3612, 14024

Trees, Care of, 14022
—handbooks, manuals, etc., 6513

Trees (Graph theory), 17631

Trial practice, 12802 *see also* Appellate procedure; Civil procedure; Criminal procedure
—handbooks, manuals, etc.
——Florida, 18049
—California, 7314, 15995

Trial procedure
—California, 12517

Tribolium, 15865

Trichinosis, 9912

Trichomonas vaginalis, 14085

Trickle irrigation, 14522, 17023, 17207

Trihalomethanes
—Utah
——Deer Creek Reservoir, 3524
——Salt Lake County, 3523

Triticale, 14532

Tropical and Subtropical Fisheries Conference of the Americas, 8542

Tropical fish
—congresses, 8542

Tropical fruit
—statistics
——Florida, 14492

Trout, 18075
—Colorado, 4094, 19563
—Oregon, 13694
—Wyoming
——Hog Park Reservoir, 19350

Trout fisheries
—Colorado
——Emerald Lake, 7340
——Little Emerald Lake, 7340
—Nebraska
——Niobrara River Basin, 20140

Truancy (Schools) *see* School attendance

Truck drivers, 20320, 20322
—Texas, 19175

Truck driving
—handbooks, manuals, etc.
——North Dakota, 9728
—Washington, 6987

Trucks, 17516, 19751, 20601, 20608
—accidents
——Washington, 7001
—design and construction, 15548
—fees
——United States, 2587
—maintenance and repair, 12681
—safety measures
——Pennsylvania, 13712
—taxation
——Illinois, 12866
—weight
——Illinois, 12866
——Maine, 19917
——Oregon, 13688
——Texas, 19184
—Iowa, 12967
—Maryland, 11238
—Texas, 5186, 20606

Trucks *cont.*
—United States, 2631
—Virginia, 1852, 12168

Trusses *see also* Bridges

Trust companies
—Illinois, 8929
—Massachusetts, 2923

Trusts, Charitable *see* Charitable uses, trusts, and foundations

Trusts, Industrial *see also* Corporations

Trusts and trustees
—law and legislation
——California, 12477
—California, 16003

Trusts inter vivo *see* Living trusts

Tsetsaut Indians, 73

Tsimshian Indians
—Alaska, 3886

Tuberculosis
—handbooks, manuals, etc.
——Missouri, 1108
—Alaska, 2146

Tuition *see* College costs; Education—finance; Universities and colleges—finance

Tularemia, 11431

Tumors *see also* Cancer

Tuna fisheries
—Hawaii, 2560
—North Atlantic Ocean, 17076

Tungsten
—Washington
——Spokane County, 10193
——Stevens County, 10193

Turfgrasses, 1192, 7485, 13681, 15309, 15735
—diseases and pests, 1590, 3655, 3664, 6968, 7571, 14064, 17158
—Alabama, 3728

Turfgrasses industry
—Virginia, 3541

Turkey hunting
—South Carolina, 8444

Turkey industry
—economic aspects
——Pennsylvania, 5023
——Virginia, 5023

Turkeys, 3922

Turnover of labor *see* Labor turnover

Turnpike roads *see* Toll roads

Turnpikes (Modern) *see* Express highways

Twain, Mark (1835-1910), 10633

Twins, 9443

Type specimens (Natural history), 12896
—Kansas
——Lawrence, 5878

Typewriting
—outlines, syllabi, etc., 13102

Tzutuhil language, 333

U

Unclaimed property *see* Estates, Unclaimed

Underemployment, 5642

Undergraduates *see* College students

Underground houses *see* Earth sheltered houses

Underground storage, 20798

Underground utility lines, 6803
—taxation
——Virginia, 15619-15620

Underground water *see* Water, Underground

Underpasses
—clearances
——Iowa, 19803

Underprivileged children *see* Socially handicapped children

Undertakers and undertaking
—costs
——Arkansas, 10532
——United States, 10532
—Maine, 2802
—Maryland, 19918
—Minnesota, 7896

Underwater archaeology
—Virgin Islands, 15605

Unemployed *see also* Employment agencies; Hard-core unemployed; Insurance, Unemployment; Job vacancies; Public service employment; Public welfare
—statistics
——North Carolina, 3176
—Texas, 6782

Unemployment
—statistics
——Iowa, 19799
—Louisiana, 7713
—Pennsylvania, 15291

Unemployment, Seasonal *see also* Agricultural laborers

Unemployment compensation *see* Insurance, Unemployment

Unemployment insurance *see* Insurance, Unemployment

Unicameral legislatures *see* Legislative bodies

Uniform state law *see also* Interstate agreements

Uniform state laws
—Illinois, 673
—Maryland, 935
—Virginia, 12163

Uninsured motorist insurance *see* Insurance, Uninsured motorist

Union catalogs *see* Catalogr, Union

Union lists of periodicals *see* Periodicals—bibliography—union lists

Unitized cargo systems, 8349

Universities and colleges *see also* Degrees, Academic; Dissertations, Academic; Education, Higher; Junior colleges; Libraries, University and college; Medical colleges; Municipal universities and colleges; State universities and colleges
—admission
——handbooks, manuals, etc.
———Michigan, 2955
—buildings
——Maryland, 9206
——Vermont, 20666
—cooperation *see* University cooperation
—corrupt practices, 10536
—directories
——Connecticut, 4136, 17933
——Nebraska, 13345
——Pennsylvania, 13714
—employees
——statistics
———New York, 11714, 18833
—faculty
——directories
———Nevada
————Reno, 4798
—finance
——Maryland, 7815, 9206
——Massachusetts, 6009, 11290
——New York, 11716
——Texas, 17493
——Vermont, 20666
—law and legislation
——Alaska, 5323
—statistics
——California, 241, 14318
——Pennsylvania, 3359
—Iowa, 2690
—Maryland, 2868
—New York, 9654
—Oklahoma, 6580
—Oregon, 3345
—Virginia, 15639, 20769

University cooperation
—Wisconsin, 15706

University degrees *see* Degrees, Academic

University extension
—Iowa
——Ames, 18184
—Tennessee
——Knoxville, 1702

University facilities *see* College facilities

University libraries *see* Libraries, University and college

University trustees *see* College trustees

Unmarried mothers
—statistics
——North Dakota, 1423, 15160

Upholstered furniture, 12993

Upland game bird management
—Wyoming, 7071-7072, 10273-10277

Upland game bird shooting
—Nebraska, 14984-14986
—Utah, 6829

Upland game birds
—statistics
——Utah, 5191
—Montana, 3042, 8024, 8026
—Nevada, 1222

Upper Colorado River Commission, 12304

Uranium mines and mining, 11781
—New Mexico, 18707-18708

Urban community development *see* Community development, Urban

Urban design *see* City planning

Urban development *see* City planning

Urban forestry, 8063
—Missouri
——Jackson County, 11425

Urban housing *see* Housing

Urban hydrology
—congresses, 869

Urban planning *see* City planning

Urban renewal, 8651 *see also* City planning
—Maryland, 14778
—New York, 20255
—Virgin Islands, 3531

Urban runoff *see also* Storm sewers
—Alabama, 19422
—Lake Quinsigamond, 13194

Urban transportation, 10100, 10103
—bibliography, 10102
—directories
——Maryland, 16628
—finance
——Michigan, 19995
—planning
——Iowa
———Marshalltown, 8975
—statistics
——North Carolina, 9694
—California, 330
—Massachusetts, 2889, 2891
—Texas, 15553
——Houston, 6815
—Virginia, 10151

Urban water *see* Municipal water supply

Urea, 7916, 19677

Urethritis, Nongonococcal, 14080

Use tax *see also* Sales tax
—law and legislation
——California, 17791
——Maryland, 2858-2859
—statistics
——Iowa, 726, 5843
——Maryland, 9251
——North Carolina, 20275
—California, 12527-12529, 14419-14426, 16021-16027, 17833-17834
—Hawaii, 5770
—Maine, 9092, 9098, 11169, 13117, 16541, 18353
—Michigan, 7891
—Minnesota, 6094
—New Jersey, 13516
—New York, 13516
—North Carolina, 17185
—North Dakota, 3231, 18888
—Ohio, 1469, 15218
—Oklahoma, 9817
—Pennsylvania, 1556
—Texas, 13824, 13835-13837, 13840, 13845, 13848

Used car trade
—New York, 11657

User charges
—Great Lakes, 7918

Utah.
—Administrative Services, Department of.
——Division of Purchasing, 6820
—Agriculture, Department of, 19194
—Arts Council, 6818, 20621
—Attorney Generals Office, 1785
—Building Board, State, 17523
—Business Regulation, Department of.
——Securities Division, 20622-20629
—Community and Economic Development, Department of, 12141
—Community Development, Division of, 1788, 20633-20634
—Consumer Protection, Division of, 1789-1794, 6822-6823, 13877-13880, 19195
—Curriculum and Instruction, Division of, 6824
——Informational Technologies Unit, 1795
——Migrant Education Section, 15587, 17521
—Dental Health Bureau, 6819
—Education, State Office of, 1807, 13891-13892, 15594-15595, 17524, 20651-20652
——Division of Rehabilitation Services, 20653
——Office of Planning and External Relations.
———Evaluation and Assessment Unit, 15596
——School Finance and Business Section, 6837
—Employment Security, Department of, 1786
—Energy Office, 6830-6832, 13883-13884, 15588
—Expositions, Division of, 1796, 20635
—Family Health Services Division, 1804
—Financial Institutions, Department of, 8563
—Geological and Mineral Survey, 1805, 8565, 12145-12148
—Health Care Financing and Standards, Division of, 1797
—Health, Department of, 12142
—Health Laboratory, State.
——Bureau of Laboratory Improvement, 19204-19207
—Health Statistics, Bureau of, 13876
—High-Level Nuclear Waste Office, 13885
—Historical Society, State.
——Library, 15591
—Judicial Council, 20640
—Labor Market Information Services Section, 1806, 6833-6834, 17522, 20641
—Lands and Forestry, Division of State, 19196
—Legislative Auditor General, Office of the, 6835, 15589-15590, 20643-20649
—Legislature.
——House of Representatives, 10120, 12149, 13886-13888
——Senate, 10121, 12150, 13889
—Library Division, State, 15592-15593
—Natural Resources, Department of, 1787, 15586
—Parks and Recreation, Division of, 1798-1801, 6825, 13881
—Planning and Budget, Office of, 13890
—Property Tax Division, 8567
—Public Safety, Department of, 20630
—Retirement Office, State, 17525
—Social Services, Department of, 20631-20632
—State Library Division, 20650
——Technical Services Program.
———Bibliographic Access Unit, 6836
—Surplus Property, Division of, 6826

Utah. cont.
—Tax Commission, State, 1808, 12151, 13893
— —Economic and Statistical Unit, 6838-6840
—Transportation, Department of, 6821, 8564
—University of Utah, Salt Lake City, 15597
—Utah State University, Logan.
— —Cooperative Extension Service, 20654-20662
— —Faculty Association, 13894
— —Water Research Laboratory, 3520-3525, 17526-17529
—Water Resources, Division of, 1802, 19197
—Water Rights, Division of, 3519, 12143, 20636
—Wildlife Resources, Division of, 1803, 5191-5192, 6827-6829, 12144, 13882, 19198-19202, 20637-20639

V

Vaccination
—statistics
— —Texas, 19135

Vaccines, 2700

Vaginitis, 14081, 18872

Valuation
—statistics
— —North Dakota, 15205

Value-added tax
—bibliography, 18812

Values
—congresses, 8275

Van pools
—Hawaii, 602

Variables (Mathematics), 19327

Vascular plants *see* Botany

Vegetable
—statistics
— —Hawaii, 16196

Vegetable gardening, 7469, 14015, 15316, 15321
—Alaska, 118
—Georgia, 7484
—Oregon, 6612

Vegetable trade, 2505
—economic aspects
— —Oklahoma, 17294, 20382
—statistics
— —Hawaii, 5777
—Florida, 2501, 5717
—Mexico, 2501

Vegetables, 5830, 10489, 10802, 10806, 11130, 14038, 15308
—canning *see* Vegetables—preservation
—diseases and pests, 8954, 14042, 14140
—marketing
— —statistics
— — —Florida, 14492
— —Maryland, 9175
— —Texas, 10042
—preservation, 3212, 13301
—prices
— —Hawaii, 10850, 19688
—research
— —addresses, essays, lectures, 3236
—statistics
— —Arizona, 3935
— —South Carolina, 15304
— —Texas, 1726
—storage, 3671
—varieties, 3729
— —Alaska, 12329, 12365-12366
— —Florida, 10734
—Arizona, 145, 2183-2184, 5381-5382, 7197-7198, 10460, 14280-14281
—Delaware, 7367
—Florida, 17966
—Louisiana, 5903, 9060
—South Carolina, 1584

Vegetarianism, 3900

Vehicles *see also* Automobiles

Veins
—puncture, 1073

Vending machines
—Maine, 11160
—Texas, 13840

Venereal diseases, 456, 460-461, 1731, 11421, 14086, 15584, 20594

Venipuncture *see* Veins—puncture

Venison, 2522

Ventilation *see also* Air conditioning

Venture capital, 2586, 19308
—Texas, 3725

Verbatim reporting *see* Legislative reporting

Vermont.
—Aging, Office on, 13897, 20667
—Agricultural Experiment Station, Burlington, 20664
—Banking Division, 15598
—Criminal Information Center, 15599
—Defender General, Office of the, 8572
—Educational and Health Buildings Financing Agency, 20666
—Employment and Training, Department of, 15600, 19208
—Finance and Information Support, Department of, 3526, 8569
—Forests, Division of, 12153
—General Assembly.
— —House of Representatives, 8571
— —Senate, 1811, 19209
—Governor, 12155
—Health, Department of, 1809-1810, 12152, 15601-15602, 20665
—Health Promotion, Office of, 6841
—Housing Authority, State, 13899
—Industrial Development Authority, 1812
—Labor Market Information, Office of, 13896
—Labor Relations Board, State, 13900, 15603
—Mental Health Advocacy, Task Force on, 3528
—Mental Health, Board of.
— —Five Year Plan Steering Committee, 8568
—Mental Health, Department of.
— —Research and Statistics, 13895
—Occupational Safety and Health Review Board, 1813
—Property Valuation and Review, Division of, 10122
—Public Health Statistics, Division of, 10123, 12154
—Secretary of State, 10124, 12156
—Social Welfare, Department of, 8570
—State Hospital, Waterbury, 13898
—Supreme Court, 8573
—Transportation, Agency of, 20663
—Treasurer's Office, 12157
—University of Vermont, Burlington.
— —Bailey/Howe Library, 8574
— —Center for Research on Vermont, 3529, 12158, 20668
—Vermont State Colleges, 3530
—Women, Governor's Commission on the Status of.
— —Child Care Task Force, 3527

Vertebrates, Fossil, 5197
—Wyoming, 4658

Veterans *see also* Pensions, Military
—directories
— —Nebraska, 13361
—education, 18256
— —directories
— — —Maine, 11172
— — —Mississippi, 14906
— — —Missouri, 13278
— — —Washington, 1901
—law and legislation
— —Maine, 7756
—services for
— —Nebraska, 9501
—Alabama, 5251
—Alaska, 67
—California, 17800
—Georgia, 16168
—Illinois, 4287
—Maine, 7731-7732, 11171, 14691, 19888
—New York, 13551

Veterans *cont.*
—Oklahoma, 17311
—Oregon, 6601
—South Carolina, 11973
—Tennessee, 9995
—Utah, 1806
—Virginia, 8575, 13927
—West Virginia, 8634
—Wisconsin, 7029

Veterans' benefits *see* Pensions, Military; Veterans—education

Veterans' homes *see* Soldiers' homes

Veterans' pensions *see* Pensions, Military

Veterinarians
—directories
——Texas, 5133

Veterinary medicine, 1301, 1892, 2705, 12760, 12961-12962, 13990
—taxation
——California, 16023
—Arkansas, 186, 10557
—Mississippi, 6191

Veterinary science *see* Veterinary medicine

Veto
—Hawaii, 16194
—Louisiana, 4434
—Maryland, 2848
—Texas, 1739
—Washington, 15663

Victims of crime
—Illinois, 10873
—Washington, 20814

Victims of crimes *see also* Reparation
—counseling of
——directories
———Texas, 17506
—services for
——directories
———Texas, 6781
—California, 4030, 16018
—Florida, 493
—Illinois, 2591
—Maryland, 4513
—Montana, 8010
—New York, 18786
—Washington, 10192

Video display terminals, 721, 3353, 4587, 5220

Video tapes, 10289
—catalogs, 1367, 9678

Village government *see* Villages

Villages *see also* Community development
—Alaska, 27, 95, 134, 7150, 14250

Vineyards *see* Viticulture

Violence *see also* Family violence

Violent deaths *see also* Accidents
—statistics
——California, 17773

Vireos
—Illinois, 675

Virgin Islands.
—Arts, Council on the, 12159
—College of the Virgin Islands, Saint Thomas.
——Caribbean Research Institute.
———Water Resources Research Center, 10125-10131
—Education, Department of.
——Office of Planning, Research, and Evaluation, 17531
—Governor, 6844-6845, 10132
—Housing and Community Renewal, Department of, 3531
—Port Authority, 15605, 19210, 20669
—Public Safety, Department of, 6842
—Small Business Development Agency, 20670
—Social Welfare, Department of, 6843
—Vital Records and Statistical Services, Bureau of, 17530
—Water and Power Authority, 13902, 15606

Virginia.
—Acid Rain Committee, 3532
—Aging, Department for the, 6854, 12164
—Agricultural Development Authority, 3533
—Agricultural Foundation, 3534
—Agriculture and Consumer Services, Department of, 3544, 13909-13910, 15614, 17543
—Air Pollution Control Board, State, 3578
——Monitoring Division, 13943
—Alcoholic Beverage Control, Department of, 10135, 12165
—Amusement Ride Safety, Joint Subcommittee Studying, 10158
—Arts, Commission for the, 15610
—Attorney General, Office of the, 1864, 6894, 8591
—Auditor of Public Accounts, 1814, 6846, 20671
—Aviation, Department of, 19218
—Bar Examiners, State Board of, 20764
—Bar, State, 17571
—Center for Innovative Technology, Herndon, 17532-17533
—Central Virginia Community College, Lynchburg.
——Office of the President, 13907
—Children, Department for, 13908, 15612-15613
—Children, Division for, 6866, 13920
—Christopher Newport College, Newport News, 17534
—Coal and Energy Commission, 10134
—Code Commission, 1816, 12160-12161, 15609
—College of William and Mary, Williamsburg, 12162, 19212, 20673
——Board of Visitors, 20674
——Department of History, 3536, 6847
——Earl Gregg Swem Library, 3537
——Marshall-Wythe School of Law, 3538, 6848-6849
———Law Library, 3539
——Office of Admissions, 1817
——School of Business Administration, 6850
—Commerce, Department of, 6855
—Community College System, 6852
—Comptroller, Office of the, 6895
—Consolidated Laboratory Services, Division of, 1841
—Contractors, State Board for, 19256
—Corporation Commission, State, 1872-1884, 6898-6899, 8596, 20768, 20746-20747
—Corrections, Department of, 13911
—Court of Appeals, 17542
—Criminal Justice Services, Department of, 8576, 20681
——Crime Prevention Center, 13912
——Division of State and Local Services, 12166
—Crop Reporting Service, 3540-3541, 6853
—Dabney S. Lancaster Community College, Clifton Forge, 3542, 15611
—Data Center, State, 15641
—Dejarnette Center, Staunton, 3543
—Drunk Driving, Governor's Task Force to Combat, 5200-5201
—Eastern State Hospital, Williamsburg, 3559-3560
—Economic Development, Department of, 13913, 19219, 20682
—Education Assistance Authority, State, 3579-3581, 10175-10176
—Education, Department of, 6856, 8577, 17544-17546, 20683-20690
——Division of Humanities and Secondary Administration.
———Social Studies Service, 20691
——Division of Instructional Media and Technology, 20692
——Division of Management Information Services, 5193, 6857, 20693
——Division of Research, Evaluation, and Testing, 6858
——Division of Sciences and Elementary Administration, 12167

Virginia. cont.
———Mathematics Service, 20694-20695
——Financial and Administrative Services, 13914, 20696
——Proprietary School Service, 19220, 20697
—Education, State Board of, 20765
—Elections, State Board of, 1871, 17572, 19257, 1860
—Emergency Services, Department of, 17547, 20698
——Plans Division, 6859
—Employee Relations Counselors, Office of, 10167-10168
—Employment Commission, 15625-15626, 17560, 19232-19235, 17567
——Division of Research and Analysis, 1845
——Economic Information Services Division, 8584, 17561-17562, 19236, 20732
—Energy, Division of, 6867
—Environment, Council on the, 1820
—Equal Employment Opportunity Committee, 19237-19238
—Fertilizer and Lime Section, 6877
—Financial Institutions, Bureau of, 13903, 20672, 1859, 17566
—Forensic Science, Bureau of, 1815
—Forestry, Division of, 6868-6869, 8582, 13921, 20714-20715
—Game and Inland Fisheries, Commission of, 17535-17537, 19213-19216, 20675-20676
——Education Division, 19217
—General Assembly, 10140
——Commission on Deinstitutionalization, 8585, 10141
——House of Delegates, 6878
———Clerk's Office, 6879
——Joint Legislative Audit and Review Commission, 1846, 3561, 5198-5199, 6880, 8586, 10142, 12172
——Joint Legislative Audit and Review Committee, 19239
——Joint Subcommittee Studying Certain Revisions in Election Laws, 12173
——Joint Subcommittee Studying Flow Control and Resource Recovery Legislation, 1847
——Joint Subcommittee Studying the Advisability of a Tax Amnesty Program, 8587
——Joint Subcommittee Studying the Costs to Localities for Public Assistance Programs, 12174
——Joint Subcommittee Studying the Effects of the Changes in the Telecommunications Industry on the Citizens and Businesses in the Commonwealth, 10143
——Joint Subcommittee Studying the Needs of Machine-Dependent Individuals, 13928
——Joint Subcommittee Studying the Problems Associated With Nutrient Enrichment and Related Water Quality Standards in the Waters of the Commonwealth, 15627
——Joint Subcommittee Studying the Transportation Needs of the Cities South of Hampton Roads, 10144
——Joint Subcommittee Studying Ways to Increase Participation in Organ Donor Programs, 1848
——Senate, 1849, 20733
—George Mason University, Fairfax, 20734
——Department of Economics, 3562-3563
—Germanna Community College, Locust Grove, 20735-20736
—Governor, 8588-8589, 10145
—Governor's Office.
——Transition Office, 10146
—Health Coordinating Council, Statewide, 15644
—Health, Department of, 8578, 17548
—Health Services Cost Review Council, 19240
—Health Statistics, Center for, 10133
—Higher Education, State Council of, 1885, 8597, 10174, 12181, 13944-13945, 15639-15640, 20769
—Highway and Transportation Research Council, 1850-1857, 5202, 6881-6885, 10147-10155, 12175-12176, 15628-15635, 19241-19248, 20737-20739
—Highways and Transportation, Department of, 1821, 3545, 6860, 12168, 19221-19223, 20699
——Materials Division, 20700-20701
—Historic Landmarks, Division of, 20716
—Housing and Community Development, Department of, 12169-12170
——Office of Local Development Programs, 13915
—Housing Development Authority, 20740
—Housing Services, Office of, 3571
—Human Rights Study Commission, 10156
—Independence Bicentennial Commission, 6886
—Industrial Commission, 15636
—Infant Mortality, Legislative Task Force on, 13931
—Information Technology, Department of, 8579
——Division of Telecommunications, 6861, 15615
——Educational Technology Division, 19224
—Institute of Marine Science, Gloucester Point, 19249, 20741
—Insurance, Bureau of, 13904, 19211
—Interest Rate Laws of the Commonwealth and Monitoring the Savings and Loan Laws and the Interstate Banking and Savings and Loan Laws of the Commonwealth, Joint Subcommittee Studying the Revision of the, 12177
—J. Sargeant Reynolds Community College, Richmond, 3564
—James Madison University, Harrisonburg.
——Office of Planning and Analysis, 17563-17564
—Jamestown-Yorktown Foundation, 17565, 20742
—Job Training Coordinating Council, Governor's.
——Private Sector Task Force, 13929
—John Tyler Community College, Chester, 10157
—Judicial Council, 10160
—Labor and Industry, Department of, 1822-1824, 3546, 20702, 19251
——Division of Occupational Health, 19225
——Voluntary Safety Compliance and Training Division, 19226
—Labor Law Administration, Division of State, 3556
—Land Evaluation Advisory Council, State, 12182
—Legislative Management, Joint Subcommittee Studying, 8590
—Legislative Services, Division of, 1842, 13922
—Litter Control, Division of, 17551, 20717-20718, 15637
—Local Government, Commission on, 1818-1819, 6851, 17538-17539, 20677-20678
—Longwood College, Farmville.
——Office of Admissions, 1861
—Lord Fairfax Community College, Middletown, 1862
—Markets, Division of, 3552, 5195-5196, 13923, 15622, 17552, 19228-19230
—Mary Washington College, Fredericksburg, 3565-3566, 13932-13934, 17568, 20748-20750
——Academic Dean's Office, 3567
——Center for Historic Preservation, 6888
——E. Lee Trinkle Library, 6889, 10161, 12179
——Office of Admissions and Financial Aid, 13935
—Medicine, State Board of, 6887

Virginia. *cont.*
—Mental Health and Mental Retardation, Department of, 5194, 6862-6863
— —Central Training Office, 1825-1830
— —Headquarters Training Office, 1831
— —MIS and Data Services Division, 3547-3549
— —Office of Prevention and Information, 1832
— —Office of Staff Development and Training, 1833
—Milk Commission, State, 13950
—Mineral Resources, Division of, 5197, 6870-6873, 17553-17556, 19231
—Mines, Division of, 20719-20725, 19252
—Minority Business Enterprise, Department of, 1834, 3550-3551, 20703-20704
—Motor Vehicles, Department of, 1835, 6864, 13917, 20705-20711, 20744
—Motor Vehicles, Division of, 20745
—Mountain Empire Community College, Big Stone Gap, 6890
—Museum of Fine Arts, Richmond, 6891-6892, 10162-10165, 12180, 13936-13937, 15638, 20751-20752
—New River Community College, Dublin, 3568, 10166, 20753
—Northern Virginia Community College, Annandale, 13938
—Northern Virginia Mental Health Institute, Falls Church, 3569-3570
—Nursing, State Board of, 6897
—Occupational Employment Statistics Section, 1863
—Occupational Information Coordinating Committee, 6893
—Old Dominion University, Norfolk, 3572-3573, 13939
— —Office of the Vice President for Academic Affairs, 20754-20755
—Parks and Recreation, Division of, 3553-3555, 8583, 13924
—Patrick Henry Community College, Martinsville.
— —Extended Learning Services Division, 13940
— —Office of Institutional Research and Data Services, 13941, 19254
— —Student Development Services Office, 17569
—Paul D. Camp Community College, Franklin, 10169
—Personnel and Training, Department of, 1836, 8580, 12171
—Piedmont Geriatric Hospital, Burkeville, 3574
—Piedmont Geriatric Institute, Burkeville, 1865-1867, 3575, 6896, 10170-10171
—Piedmont Virginia Community College, Charlottesville, 5203, 20756-20758
—Planning and Budget, Department of, 1837, 8581
—Plant Protection and Pesticide Regulation, Bureau of, 13905
—Police, Department of State, 1839, 15616-15617
— —Uniform Crime Reporting Section, 15618
—Property Tax Division, 20759
—Providing Criminal Defense Services to Indigent Persons, Joint Subcommittee to Study the Methods of, 10159
—Radford University.
— —John Preston McConnell Library, 19255, 20760
— —Office of Admissions, 10172
—Radiological Health, Bureau of, 3535, 15607-15608
—Rail Transportation Division, 8593
—Rehabilitative Services, Department of.
— —Office of Public Relations, 13916, 20712
—Rights of the Disabled, Department for, 20680
—School for the Deaf and Blind, Hampton, 3576
—Science Museum of Virginia, Richmond, 1868
—Sea Grant College Program, 20761
—Secretary of Administration and Finance, Office of the, 8592
—Secretary of Education, 13942, 17570
—Secretary of the Commonwealth, 1869, 10173
—Security Interests in Farm Products, Joint Subcommittee Studying, 13930
—Social Services, Department of, 13918
— —Bureau of Research and Reporting, 13919
— —Division of Licensing, 1838
—Social Services, State Board of, 8595
—Soil and Water Conservation, Division of, 13925, 15623
—Solid Waste Commission, 8594
—Southern Virginia Mental Health Institute, Danville, 3577
—Southside Virginia Community College, Alberta, 20762
—Southwest Virginia Community College, Richlands, 1870, 20763
—Special Education, Division of, 20726
—State Library, Richmond, 1886, 5204, 13946-13948, 17573, 20770-20776
— —Archives and Records Division, 12183, 13949, 15642
— —Library Development Branch, 6900, 15643
—Subaqueous Minerals and Materials Study Commission, 10178
—Supplemental Retirement System, 15645
—Supreme Court, 15646, 17574
—Taxation, Department of, 1840, 10136-10138, 15619-15620, 19227, 20713, 1858, 20743
— —Division of Research, 15621, 17549-17550
—Teacher Education and Certification, Division of, 1843, 20727-20729
—Thomas Nelson Community College, Hampton, 20786
—Tidewater Community College, Portsmouth, 6901
—Tourism, Division of, 3557-3558, 6874-6875, 13926, 17557-17558, 20730
—Toxic Substances Information, Bureau of, 13906
—Traffic and Safety, Division of, 1844, 6876, 10139, 15624, 17559, 20731
—Transportation in the Twenty-First Century, Commission on, 17540
—Transportation Planning Division, 6902, 17575
—Treasury, Department of the, 6865
—Truck and Ornamentals Research Station, 20787
—Uniform State Laws, Commissioners to National Conference of Commissioners on, 12163
—University of Virginia, Charlottesville, 8598-8599
— —Blue Ridge Hospital Division.
— — —Tuberculosis Service, 1887
— —Center for Advanced Studies, 6903-6904
— —Department of Environmental Sciences, 8600
— —Institute of Government, 10179, 13951
— —Library, 3582
— — —Rare Book Department, 5205-5208
— —Office of Afro-American Affairs, 20788
— —School of Law, 1888
— —Tayloe Murphy Institute, 1889-1890, 6905-6906, 10180, 15647-15648, 17576, 20789-20790
—University of Virginia Clinch Valley College, Wise, 1891
—Veterans' Affairs, Commission on, 8575
—Veterinary Medical Experiment Station, Blacksburg, 1892
—Virginia Commonwealth University, Richmond.
— —School of Social Work, 15649

Virginia. *cont.*
—Virginia Highlands Community College, Abingdon, 1893, 20791
—Virginia Military Institute, Lexington, 6907, 13952, 20792
—Virginia Polytechnic Institute and State University, Blacksburg, 3583, 6908-6911, 20793
— —College of Agriculture and Life Sciences, 6912, 12184, 19259, 20794
— —College of Architecture and Urban Studies, 20795-20798
— —Cooperative Extension Service, 3584-3619, 6913-6936, 6938-6970, 12185, 13953-14063
— — —Center for Volunteer Development, 3620-3621, 10181
— —Department of Agronomy, 17577
— —Department of Animal Science, 6971, 19260
— —Department of Biochemistry and Nutrition, 6972
— —Department of Chemistry, 1894
— —Department of Computer Science, 6973
— —Department of Housing, Interior Design, and Resource Management, 6974
— —Department of Industrial Engineering and Operations Research, 5209, 19261
— —Department of Mining and Minerals Engineering, 6975
— —Department of Plant Pathology and Physiology, 14064
— —Department of Psychology, 12186, 14065
— —Equal Employment Opportunity/Affirmative Action Advisory Committee, 14066
— —Mining and Mineral Resources Research Institute, 15650
— —Office of the Registrar, 5210
— —Research Division, 1895, 5211-5214, 10182-10183, 14067-14070, 19262-19264, 20799
— —School of Forestry and Wildlife Resources, 12187, 19265
— —Tidewater Research and Continuing Education Center, Suffolk, 6976
— —Virginia Center for Coal and Energy Research, 6977, 15651, 17578, 19266
— —Water Resources Research Center, 1896-1897, 3622, 5215-5216, 6978-6980, 12188, 14071-14074, 15652, 17579, 20800
— — —Statewide Advisory Committee, 15653
— — —William H. Sardo Jr. Pallet and Container Research Laboratory, 10184
—Virginia Research Center for Archaeology, Yorktown, 3623
—Virginia Western Community College, Roanoke, 17580, 20801
—Virginia's Medical Malpractice Laws, Joint Subcommittee Studying, 12178
—Vocational Education, Council on, 17541
—Vocational Education, State Board of, 19258, 20766-20767
—War Veterans' Claims, Division of, 13927
—Water Commission, State, 10177
—Water Control Board, State, 20777-20785
—Women, Council on the Status of, 20679
—Woodrow Wilson Rehabilitation Center, Fishersville, 20802

Vision
—testing
— —handbooks, manuals, etc., 19115
— —Virginia, 8577

Visitors' centers
—Washington, 1941

Visually handicapped *see also* Blind

Visually handicapped children
—education
— —Iowa, 18213

Vital statistics *see also* Census; Mortality
—bibliography
— —California, 15867, 17776
—Alabama, 2011
—Alaska, 2063
—Arizona, 8737
—Arkansas, 3948
—California, 221, 2229, 17772, 17775, 17783, 17785
—Connecticut, 19580
—Florida, 571
—Georgia, 12805
—Illinois, 656, 12870
—Indiana, 4308, 12926
—Kansas, 7633
—Kentucky, 2780
—Maine, 900, 11182, 16584
—Maryland, 9105-9106, 9108, 11217
—Massachusetts, 2926, 16683
—Mississippi, 2991
—Missouri, 1109
—New Hampshire, 6345
—New Mexico, 3129
—New York, 15065
—North Dakota, 13628
—Oklahoma, 4992
—Oregon, 4995, 6596, 15251
—Pennsylvania, 17423, 20476
—Rhode Island, 19000
—South Carolina, 1595
—Tennessee, 15420
—Texas, 3493
—Utah, 13876
—Vermont, 12154
—Virgin Islands, 17530
—Virginia, 10133
—Washington, 6982
—Wyoming, 15711

Vitamin B in human nutrition, 20073

Vitamin C, 20091

Vitamins in human nutrition, 17280

Viticulture, 14134
—diseases and pests
— —Washington, 3675
—California, 5497
—New York, 15056
— —Long Island, 15058
—Virginia, 14011, 17552
—Washington, 10217, 14151

Vocational education, 3431-3434, 5080-5086, 5627, 5648-5649, 5654, 5656, 6501, 6689, 7400-7401, 7562, 8361, 8426-8429, 8629, 9777, 10339, 14692-14693, 14695-14701, 14721, 14736-14737, 14745-14746, 16143-16144, 16231, 16586, 17874, 17997-17998, 18000-18005, 19026, 19620-19625, 19643 *see also* Career education; Education, Cooperative; Occupational training; Technical education; Trade schools
—abstracts
— —Virginia, 20690
—addresses, essays, lectures, 4098
—congresses, 8171
—costs
— —Oklahoma, 8292, 9775-9776
—directories
— —Arkansas, 7243
— —Florida, 5621
— —Maine, 4480
— —Mississippi, 14906
— —Missouri, 7978
— —Nebraska, 13345
— —Oregon, 9834, 11902
— —West Virginia, 8630
—handbooks, manuals, etc., 5655
— —Michigan, 2955
—public opinion
— —Indiana, 19753
—standards
— —Florida, 7402
— —Iowa, 2722
—statistics
— —Pennsylvania, 18970, 20454
—Alaska, 12342
—Colorado, 4099-4100
—Delaware, 12605
—District of Columbia, 16123-16124
—Florida, 7423, 12677, 19642
—Hawaii, 12815
—Illinois, 2592, 10960
—Indiana, 4304
—Iowa, 2688-2690, 12934, 18158
—Kansas, 824, 16441
—Louisiana, 9074
— —Alexandria, 5904-5924, 9051

Vocational education *cont.*
—Maine, 5947, 7734, 7760, 7764-7766, 13082-13083, 14738, 16568
—Maryland, 2867, 13146
—Michigan, 4659, 13206
—Minnesota, 4683, 6174, 13253, 14882-14883, 20026
—Missouri, 7977, 9451, 14913
—Nebraska, 1184, 13373
—Nevada, 6339
—New Mexico, 11617
—North Carolina, 8210-8211
—North Dakota, 15198
—Ohio, 15208
—Oklahoma, 1507, 8293, 17312
—Oregon, 5007, 15253, 17355, 18937
—Pennsylvania, 17399
—Rhode Island, 1579, 15300-15301
—South Carolina, 1605, 3418, 11978, 17433, 19014-19015
—Tennessee, 1644
—Texas, 5123
—Virginia, 10180, 13929, 17541, 19258, 20687, 20766
—Washington, 12207, 12215
—Wisconsin, 7016
—Wyoming, 10284

Vocational education planning
—Alaska, 8726
—Arkansas, 3954-3955, 19478
—California, 12567
—District of Columbia, 12619-12620
—Florida, 4201
—Hawaii, 14551
—Illinois, 683
—Indiana, 8970
—Kansas, 827, 16442
—Maryland, 4527
—Massachusetts, 7846
—Michigan, 1057
—Mississippi, 7961
—Missouri, 14922
—New Mexico, 3116
—North Dakota, 8241
—South Carolina, 6688
—Virginia, 20767
—Washington, 3624

Vocational guidance, 136, 2588, 5629, 6313, 8267, 8430, 9269, 10341, 10426, 11243, 11580, 14371, 16959, 19027, 19535, 20750 *see also* Counseling; Occupations
—bibliography, 13416
—handbooks, manuals, etc., 5647
—Alaska, 8725
—Hawaii, 4216
—Minnesota, 13236
—Nebraska, 9498, 13346
—Ohio, 17255

Vocational guidance for women
—Connecticut, 5538

Vocational nursing *see* Practical nursing

Vocational opportunities *see* Vocational guidance

Vocational qualifications
—bibliography, 20869

Vocational rehabilitation, 14192, 20712 *see also* Sheltered workshops
—bibliography, 7042, 20869
—directories
——Ohio, 9749
—handbooks, manuals, etc.
——Massachusetts, 9327
—Alaska, 3883
—Arkansas, 164, 10509
—Connecticut, 434
—Illinois, 7543, 19729
—Indiana, 14609
—Michigan, 14815
—Minnesota, 9389
—Montana, 1155
—Nebraska, 11528, 13375, 14975
—New Mexico, 6384
—North Carolina, 4869
—Ohio, 1482, 4962, 9748, 9752-9753, 9755-9758, 9760-9761
—Oregon, 1540, 18961
—South Carolina, 17449
—South Dakota, 6745
—Texas, 12119
—United States, 20870
—Utah, 20653
—West Virginia, 14168

Vocational school graduates
—employment
——statistics
———New Mexico, 11616
—Oklahoma, 8295

Vocational school students
—handbooks, manuals, etc.
——Maine
———Auburn, 14694
———Bangor, 14713
———Presque Isle, 14739
———Waterville, 11188
—societies, etc., 15209
—statistics
——Louisiana, 884

Vocational teachers
—certification
——handbooks, manuals, etc.
———Arkansas, 3956
—directories
——Florida, 12680

Vocational training *see* Occupational training

Volcanoes
—Mount Saint Helens, 5218

Voles
—control, 7102

Voluntarism, 3620, 5836, 18367
—Connecticut, 4146
—Minnesota, 16815
—Virginia, 10181
—Washington, 1913

Voluntary organizations *see* Associations, institutions, etc.

Volunteer workers in education
—South Carolina, 8408, 13744

Volunteer workers in government
—Montana, 6243

Volunteer workers in hospitals
—handbooks, manuals, etc., 4352

Volunteer workers in libraries, 3621
—Oregon, 11921

Volunteer workers in medical care
—Maine, 920

Volunteer workers in mental health
—handbooks, manuals, etc., 1830

Volunteer workers in social service
—Delaware, 2393

Voters, Registration of
—handbooks, manuals, etc.
——Alaska, 14259
—statistics
——Florida, 12662
——North Carolina, 18873
—Maryland, 19944
—Massachusetts, 1005
—Virginia, 19257

Voting
—handbooks, manuals, etc.
——Illinois, 10965, 12892
——Oregon, 18947
——South Dakota, 12024
—statistics
——Florida, 500, 5616
——Nebraska, 3045
—Alaska, 19438
—California, 15987
—Florida, 2426
—Illinois, 7551
—Kansas, 7650, 16438, 19833-19834
—Maine, 11212, 19914
—Maryland, 13170, 18404
—Minnesota, 20040
—Nevada, 6315
—South Carolina, 11983

Voting, Absent
—Massachusetts, 1006

Voting precincts *see* Election districts

W

Wages *see also* Cost and standard of living; Employee fringe benefits; Equal pay for equal work; Payrolls
—agricultural laborers *see* Agricultural wages
—bank employees
——Wyoming, 8666
—building trades
——statistics
———Wyoming, 5235
—clothing workers
——New York
———New York City, 8120

Wages *cont.*
—construction workers
——Maine, 9089
—credit unions
——Wyoming, 8666
—electronic industry workers
——New York
———New York City, 13513
—gas industry employees
——Wyoming, 20872
—law and legislation
——Maryland, 960
—lumbermen
——Maine, 11207
—minimun wage
——Oregon, 20420
—petroleum workers
——Wyoming, 20872
—restaurants, lunch rooms, etc.
——New York
———New York City, 15075
—statistics
——Arizona, 3931
——Arkansas, 14294
——Georgia, 5724
——Iowa, 18154-18155
——Maine, 891
——Maryland, 9141
——Massachusetts, 7852-7854
——Michigan, 13220
——Nebraska, 1161
——Vermont, 15600
——Virginia, 8584, 17562, 19236
——Wisconsin, 1947-1948
—woodworkers
——New York
———New York City, 3143
—Alaska, 8708
—Arizona
——Pima County, 10458
—Arkansas, 168, 17720
—California, 17765, 17854-17855
—Florida, 16137
—Georgia, 580-582
—Idaho, 19700
—Iowa, 723
——Allamakee County, 5841
——Clarke County, 12933
——Clinton County, 7609
——Davis County, 5842
——Kossuth County, 722
——Wayne County, 7610
—Maine, 4494-4495, 9095
—Michigan, 4647, 9343, 16734
—Missouri, 20106
—Nebraska, 18607
—Nevada, 6337
—New Jersey, 4808
—New Mexico, 11618-11625, 18706
——Albuquerque, 13460
—New York, 6415
—North Carolina, 18852
—North Dakota, 3220
——Bismarck, 1429
——Fargo, 11806
——Grafton, 13616
——Grand Forks, 1428
——Mandan, 1429
——Rolette County, 3195
——Wahpeton, 6485
——Williston, 18879
—Ohio, 1483-1484, 11847, 20364-20365
—Oklahoma, 8296
——Kay County, 11872
——Noble County, 11872
——Payne County, 11872
—Oregon, 1518, 6595, 8335, 9827, 15259, 17378, 20421
—Pennsylvania, 20470
—South Carolina, 8434, 13758
—Southern States, 17720
—United States, 17720
—Washington
——Chelan County, 12196
——Clallam County, 17587
——Columbia County, 14099
——Douglas County, 12196
——Grant County, 12194
——Jefferson County, 17587
——Kitsap County, 14097
——Lewis County, 12195
——Mason County, 14098
——Spokane County, 12193
——Thurston County, 14098
——Walla Walla County, 14099
——Whatcom County, 14100
—West Virginia, 12245
—Wyoming, 1977

Walking, 2612

Walnut
—diseases and pests, 6615

Wards (Political science) *see* Election districts

Warranty, 19526, 20866
—Connecticut, 5536
—Ohio, 3238

Warts, 14087

Washington.
—Aeronautics Division, 1898
—Aging and Adult Services, Bureau of, 6981
——Title V Program, 17581
—Archives and Records Management, Division of, 20813
—Arts Commission, State, 14115-14116
—Attorney General, Office of the, 1899
——Consumer and Business Fair Practices Division, 5221, 12220-12222
—Auditor's Office, 1900, 15654, 20803
—Banking, Division of, 5219
—Central Washington University, Ellensburg.
——Central Washington Archaeological Survey, 12189
—Children's Day Care, Governor's Task Force on, 12197
—Commerce and Economic Development, Department of, 3625, 10186-10187
—Community College Education, State Board for, 1931-1932
—Community Development, Department of, 15656
—Corporations Division, 8601
—County Road Administration Board, 10185
—Court of Appeals, 6983, 14075, 15655
—Crop and Livestock Reporting Service, 8603
—Ecology, Department of, 1903-1905, 3626-3627, 5217, 6984, 10188, 15657, 17582, 19267, 20804-20805
——Air Programs Division, 1906
——Office of Operations and Enforcement, 12191
——Office of Water and Land Resources.
———Project Assistance and Investigations Section, 6985
——Shorelands Division, 1907
——Water Quality Investigations Section, 6986, 14076
——Water Resources Planning and Management Section, 14077
—Economic Development and Job Creation, Emergency Commission on, 3630
—Emergency Management, Department of, 5218, 8604
—Employment Security Department, 1918-1919
——Labor Market and Economic Analysis Branch, 12193, 14092-14096
——Research and Analysis Branch, 1920, 3631-3638, 10195-10197
——Wage Analysis Unit, 12194-12196, 14097-14100, 17587
—Employment Standards, Apprenticeship, and Crime Victims, Division of, 10192, 20814
—Energy Office, State, 1933, 19278
—Ferries, State, 1934-1935, 12228-12229
—Film and Video Office, 20816
—Financial Management, Office of, 10205, 12218-12219, 15665
——Policy Analysis and Forecasting Division, 1928-1929, 10206, 14111
—Fisheries, Department of, 1908, 3628, 17583, 20806
—Food Assistance, Governor's Advisory Council on, 1921, 8608-8609
—Gambling Commission, State, 12230
—Geology and Earth Resources, Division of, 10193
—Governor, 8607, 10198
—Health, Division of, 14089, 15661, 17586
——Health Education Unit, 14090, 20815
—Health Services Division, 14101
——Water Supply and Waste Section, 10199

Washington. *cont.*
—Health Statistics, Center for.
——Health Data Section, 6982
—Higher Education Coordinating Board, 14102
—Higher Education Personnel Board, 6991, 8610, 14103
—Horse Racing Commission, 12198
—Human Rights Commission, State, 8617
—Industrial Hygiene Section, 5220
—Industrial Insurance Division, 1922-1923, 17588
—Industrial Safety and Health, Division of.
——Safety Education Section, 3629
——Voluntary Services Section, 6990
—Insurance Department, 10200, 14104
—Investment Board, State, 19279
—Judicial Qualifications Commission, 14106
—Juvenile Justice Advisory Committee, Governor's, 3639
—Labor and Industries, Department of, 8606
—Legislative Ethics, Joint Board of, 12200
—Legislature, 1925, 12201, 19273
——Budget Committee, 1926-1927, 6992, 8611, 12202-12216, 14108, 20817-20818
——House of Representatives, 8612, 10203, 14109
———Office of Program Research, 15663
———Ways and Means Committee, 6993
——Joint Legislative Committee on Science and Technology, 3640-3641
——Senate, 8613, 10204, 20819
—Licensing, Department of, 6987-6988
——Business License Services, 1909
—Liquor Control Board, 12231
—Litter Control and Recycling Program, 6994
—Lottery Commission, State, 20823
—Medical Assistance, Division of, 10194
—Mental Health, Division of, 14091
—Minority and Women's Business Enterprises, Office of, 20820
—Municipal Research Council, 8614, 12217, 15664
—Natural Resources, Department of, 1910-1915, 8605, 10189-10190, 15658, 19268-19269, 20807-20809
——Analysis and Planning Section, 15659
—Nuclear Waste Board, 14110
—Outdoor Recreation, Interagency Committee for, 12199
—Parks and Recreation Commission, State.
——Interpretive Services, 1937
—Patrol, State, 1938
—Personnel, Department of, 1916, 17584
—Planning, Research, and Public Transportation Division, 1930, 3642, 8615, 14112-14113, 17589
—Postsecondary Education, Council for, 1902, 8602, 12190
—Professional Engineers and Land Surveyors, State Board of Registration for, 10207
—Property Tax Division, 12223
—Public Deposit Protection Commission, 12224
—Public Disclosure Commission, 14107
—Public Health, Joint Select Committee on, 14105
—Puget Sound Water Quality Authority, 14114, 19274-19277, 20821
—Radiation Control Section.
——Environmental Radiation and Emergency Response Unit, 12225
—Revenue, Department of, 20810
—Revenue, State Department of, 5222
——Research and Information Division, 8616, 10208-10209
—Savings and Loan Associations, Division of, 12192, 19271
—Sentencing Guidelines Commission, 12226
—Social and Health Services, Department of, 14078-14087, 17585
——Division of Administration and Personnel.
———Office of Research and Data Analysis, 6989, 10191, 14088, 15660, 19270, 20811
————Program Research and Evaluation Section, 1917
—State Library, Olympia, 1936, 6997, 20822
—Superintendent of Public Instruction, 1939-1940, 10201
——Division of Administrative and Staff Services.
———Testing and Evaluation, 10210
—Supreme Court, 6998
—Taxpayer Information and Education Section, 10202
—Tourism Development Division, 1941, 14117-14118
—Trade and Economic Development, State Department of.
——Division of Business and Government Relations, 12227
—Transportation, Department of, 20812
—Treasurer, Office of the State, 6995-6996
—University of Washington, Seattle, 6999
——Department of Civil Engineering, 1942, 3643
——Ethnomusicology Archives, 7000
——Henry Art Gallery, 10211-10212
——Office of Public Archaeology, 1943, 14119-14123, 20824
——Pacific Northwest Long-Term Care Center.
———Project on Families and Long-Term Care, 10213
——Sea Grant Program, 10214
—Utilities and Transportation Commission, 7001-7002, 12232
——Database Section, 8618-8619, 12233
—Vocational Education, Commission for.
——Planning and Research Division, 3624
——Special Programs Division, 1901
—Washington State Institute for Public Policy.
——Science and Technology, 7003-7005, 14124-14125
—Washington State University, Pullman, 7006
——Agricultural Research Center, 36[illegible]0215-10218
——Agriculture Research Center, 14126-14130, 15666, 17590-17596
——Cooperative Extension, 3645-3679, 8620, 10219-10242, 12234-12237, 14131-14164, 15667-15676, 19280-19287, 20825-20834
—Water Research Center, 14165

Washington Metropolitan Area Transit Commission, 19403

Wasps
—California, 7249

Waste, Disposal of *see* Refuse and refuse disposal; Sewage disposal

Waste as fuel *see* Refuse as fuel

Waste disposal
—North Carolina, 4890

Waste disposal in the ground, 20316
see also Sewage disposal in the ground

Waste disposal in the ocean
—congresses, 6376

Waste disposal sites *see also* Hazardous waste sites

Waste heat
—Alaska
——Newhalen, 5335

Waste oil *see* Petroleum waste

Waste products *see also* Factory and trade waste

Waste products as fertilizer
—Maine, 19904

Waste products as fuel, 5798 *see also* Biomass energy
—economic aspects
— —California, 8795
—Montana
— —Dillon, 4742

Waste recycling *see* Recycling (Waste, etc.)

Waste water reclamation *see* Water reuse

Waste waters *see* Sewage

Wastes, Agricultural *see* Agricultural wastes

Wastes, Hazardous *see* Hazardous wastes

Wastes, Radioactive *see* Radioactive wastes

Water *see also* Drinking water; Lakes; Oceanography; Rivers
—analysis
— —handbooks, manuals, etc., 15417
—bacteriology
— —Florida
— — —Collier County, 5587
— —Mississippi River, 1068
—dissolved oxygen, 2542
—fluoridation, 16581, 16655
— —Massachusetts, 5994
—law and legislation
— —Oregon, 18943
—nitrogen content
— —Delmarva Peninsula, 9200
—pollution, 15623
— —addresses, essays, lectures, 18415
— —research, 2216
— —Alaska, 10347
— —California, 249, 14446
— —Deep Creek Lake, 9243
— —Edisto River, 3440
— —Great Lakes, 8661
— —Hawaii, 2575
— —Iowa, 8978
— —Louisiana, 11145
— —Massachusetts, 16666
— —Michigan, 7895
— —Minnesota
— — —Waite Park, 9400
— —Mississippi River, 1068
— —Missouri, 11429, 14910
— — —Dardenne Creek, 14921
— —Nevada
— — —Carson River, 11552
— —New Mexico, 1294
— —North Dakota, 13615
— —Oklahoma, 1514
— — —Lawtonka Reservoir, 6588
— — —Northeast Lake, 6587
— —South Carolina, 15351
—purification, 3122
— —biological treatment, 15042
— —filtration, 1794, 16902
— — —Utah, 17528
—Maryland, 9201

Water, Underground, 12876, 17623 *see also* Aquifers; Hydrogeology; Wells
—artificial recharge
— —California, 12461
— — —Kern County, 15919
— —New Jersey, 3094
—congresses, 13872
—maps
— —Arkansas, 10513
— —Ohio
— — —Clermont County, 20350
— — —Erie County, 11835
— — —Huron County, 15215
— — —Montgomery County, 18895
— — —Ottawa County, 15216
— — —Warren County, 15217
—pollution
— —maps
— — —Illinois, 687
— —California, 4035
— —Delmarva Peninsula, 9200
— —Florida, 2474-2475, 5581, 16128
— —Illinois, 692
— —Louisiana, 11094
— —Michigan, 11331
— —Minnesota, 16816-16817
— — —Spring Grove, 2980
— —Montana, 3028
— —Nebraska, 14972
— —New Jersey, 9597-9598
— — —Gloucester Township, 3096
— —New Mexico, 11627
— — —Sandoval County, 4829
— — —Santa Fe County, 4829
— —New York, 18724, 18819
— —North Dakota, 11802
— — —Rolette County, 13614
— —Rhode Island, 11953
— —South Dakota, 1636, 20533
— —Utah, 20636
— —Virginia, 14071
— —Washington, 6984
— —Wisconsin, 1969, 19316
— — —Rock County, 19301
—Alabama, 15740
—Arizona
— —Coconino County, 17697
— —La Paz County, 17698
—Arkansas, 2191, 14296
—California
— —Los Angeles County, 7272, 8777
— —Mendocino, 265
— —Placer County, 12453
— —Sacramento County, 12453
— —San Joaquin Valley, 7270, 14441
—Colorado, 4092
—Hawaii, 632
—Idaho, 12818
—Illinois, 10901, 12878
—Indiana
— —Howard County, 2652
—Iowa, 16433
—Kansas, 11042, 12981
—Louisiana, 13044, 14670
—Maine, 7768
—Maryland
— —Anne Arundel County, 9202
— —Baltimore, 9202
— —Baltimore County, 9202
— —Frederick County, 11227
—Massachusetts
— —Plymouth County, 4624-4626
—Michigan, 4632, 18464
— —Bay County, 7871
—Minnesota, 6123-6128, 11379
— —Hennepin County, 9399
—Mississippi, 1099, 9424
—Nebraska, 8680, 14980
—New Jersey, 20201
—New Mexico
— —Bernalillo County, 17019
— —San Juan Basin, 15044
—New York, 1311, 4862, 8177
—Oklahoma, 8329
—Puerto Rico, 8385
— —Barceloneta, 8386
—Rhode Island, 11957, 18988
— —Washington County, 19003-19004
—South Carolina
— —Beaufort County, 6717
— —Georgetown County, 3438
— —Horry County, 3438
— —Marion County, 3438
—South Dakota, 5109
—Southwest, New, 3515
—Tennessee, 15418
— —Lauderdale County, 12036
—Upper Colorado River Basin, 3522
—Utah, 3519, 19197
— —Utah Valley, 12143
—Virgin Islands, 10127
—Washington
— —Columbia Basin, 20804
— —Lincoln County, 6985
—Wisconsin, 15686
—Wyoming
— —Goshen County, 8680
— —Hudson, 15723
— —Laramie County, 8680
— —Rawlins, 15721
— —Saratoga Valley, 14202

Water, Urban *see* Municipal water supply

Water and plants *see* Plant-water relationships

Water-bearing formations *see* Aquifers

Water bloom, 247
—Idaho
— —Black Lake, 4267
—North Carolina
— —Neuse River, 13613
—Virginia, 15627

Water conservation, 2010 *see also* Water quality management

Water conservation cont.
—bibliography, 2316
—Arkansas, 10550
—California, 7265, 10578, 17756-17757, 17759
—Minnesota, 1089
—Nebraska, 13371
—South Carolina, 17442
—Utah, 1802

Water conservation districts *see* Water districts

Water consumption, 1708
—maps
——Florida, 7379-7380, 7382
—statistics
——Missouri, 4705
—Arkansas, 14671
—Florida, 10737
—Illinois, 10901
—Indiana
——La Grange County, 2651
—Louisiana, 14671
—Massachusetts, 11286
—Montana, 16907
—New Mexico, 6387
—Oklahoma, 8331
—South Carolina, 15357
—Utah
——Utah Valley, 12143
—Virgin Islands, 10125
—Virginia, 20778-20779
—West Virginia, 3681

Water districts
—directories
——Illinois, 18110
——New Mexico, 3125
——Virginia, 13925
——Wyoming, 19342
—Florida, 573, 2498, 7412, 10769
—Montana, 18581
—Texas, 8540

Water heaters, 3265, 4735, 7173, 14544

Water-hyacinth
—diseases and pests, 10725

Water in agriculture *see also* Irrigation

Water management
—Tennessee, 19090, 20557

Water-pipes, 5815

Water plants *see* Aquatic plants

Water-power *see also* Hydroelectric power plants; Stream measurements
—statistics
——Nebraska, 18609
—Virgin Islands, 13902, 15606

Water-power electric plants *see* Hydroelectric power plants

Water quality, 2988, 5582, 10860, 18077
—bibliography
——Massachusetts, 4593
—measurement
——Colorado, 8834
——Hawaii, 631
—standards
——Louisiana, 13081
——North Dakota, 1462
——Virginia, 20785
—statistics
——Lake Michigan, 10912
—Alaska, 7144
—Arizona, 17700
—California, 2246, 14444
——Klamath River, 19503
——Placer County, 12453
——Sacramento County, 12453
——Sacramento-San Joaquin Delta, 7268, 12455
——San Fernando Valley, 17860
——San Joaquin Valley, 14441, 15921
——Shasta River, 19503
—Delaware, 4176
—Delaware River, 19385
—Florida, 2474-2475
——Suwannee River, 490
—Hawaii, 621, 624, 630
—Idaho, 12818
——Black Lake, 4267
——Cascade Reservoir, 10859
——Cottonwood Creek, 10865
——Gold Fork River, 10862
——Kootenai County, 10864
——Little Bear Creek, 10861
——Portneuf River, 10863
——Rock Creek, 5799
——Weiser River, 4268
—Illinois, 2646, 5816, 10910-10911, 10913-10914, 12878, 16276
——Du Page River, 12877
—Iowa, 4316, 8978, 16433
—Kansas, 2730, 18551
—Louisiana, 13080
—Maine, 5953
—Martha's Vineyard, 16668
—Maryland, 13168
——Baltimore, 16617, 16635
—Massachusetts
——Chicopee River Basin, 16667
——Matfield River, 2910
——Millers River Basin, 16669
——North River Basin, 9318
—Michigan
——Bay County, 7871
——Letts Creek, 4660
—Missouri, 11447, 18551
——Dardenne Creek, 14921
—Montana, 18600
—New Mexico
——Santa Fe River, 4829
—North Carolina, 9691
—North Dakota, 20336
—Ohio
——Athens County, 8270
——Meigs County, 8270
——Raccoon Creek Basin, 6509
——Vinton County, 13645
—Oklahoma, 8329
—Pennsylvania
——Swatara Creek, 20445
—Potomac River Basin, 2001
—Rhode Island, 11957
—Rio Grande, 10119
—Sacramento River, 12458
—South Dakota, 5109
—Utah, 20636
—Virgin Islands, 10128
—Washington, 14076
——Columbia Basin, 20804
—Wisconsin
——Bruce Valley Creek, 3686
——Elk Creek, 3686
—Wyoming, 19372-19373

Water quality management, 3521
—handbooks, manuals, etc.
——Maryland, 14768
—planning
——Oklahoma, 4974
—Arkansas, 10508
—California, 2328, 16054
—Colorado, 7347
—Connecticut, 12300-12301
—Florida, 18052
—Idaho, 12823
—Illinois, 692, 16280
—Iowa, 18172
—Maine, 7768
—Maryland, 9249, 14800
—Michigan, 7895
—Minnesota, 16817
—Nevada, 9543
—New Jersey, 11594-11595, 12300-12301, 16994-16995
—New Mexico, 20221
—New York, 1311, 12300-12301
—North Carolina, 13612
—Ohio, 11860
—Oklahoma, 6572
—Patuxent River, 4519
—Puget Sound, 14114, 19274-19277, 20821
—Virginia, 20780, 20783
——Chowan River Basin, 20782
—Washington, 12214
—Wisconsin, 19336

Water reclamation *see* Water reuse

Water resources development, 3622 *see also* Flood control; Irrigation
—bibliography
——Florida, 12627, 14497
——Hawaii, 629
—directories
——Arizona, 2188
—economic aspects, 11644
——Arkansas, 10551
—environmental aspects
——California, 15920, 19502
—finance
——California, 2245, 8773
——Montana, 8003-8004
——Texas, 12094
—information services
——directories
————New Mexico, 13463
—management, 3027
——Rogue River Basin, 9871
—planning
——Alaska, 2096
—research, 6619, 17579

Water resources development *cont.*
——directories
———Oregon, 11916
——Arizona, 12378
——Arkansas
———Fayetteville, 14304-14305
——California, 10643
——Montana, 3026
——Utah, 17526-17527
——Virginia, 15652-15653
—social aspects, 5216
—Alaska, 3877
—Arizona
——Coconino County, 17697
—Arkansas River, 5248, 20887
—Big Blue River Basin, 14212
—California, 2246-2247, 7265, 7267, 10611, 19485, 19501
——Mendocino County, 14443
——Sonoma County, 14443
—Canadian River, 1992
—Colorado, 14190, 16070
——Rio Grande River, 20895
—Colorado River, 12304, 19485
—Delaware River Basin, 17644
—Florida, 573, 2498, 7416, 10761, 10769, 12710
——Upper Suwannee River Basin, 4182
—Idaho, 7529
—Iowa, 7627, 12940
—Kansas, 2750-2752, 14653
—Maine, 5954
—Massachusetts, 4599
—Missouri River, 2002
—Montana, 8020
—Nebraska
——Niobrara River Basin, 11518
——Platte River, 4757
—New Mexico, 3126
——Rio Grande River, 20895
—New York
——Long Island, 13554
—North Carolina, 6476, 20272
——Cape Fear River Basin, 11735
—North Dakota, 1431, 3217, 9735
—Ohio, 11860
—Oklahoma, 3307, 8330
—Republican River Basin, 20894
—Sabine River, 17649
—South Carolina, 8442, 19009
—South Dakota, 8461
——Clark County, 17464
——Deuel County, 8469
——Hamlin County, 8469
——Lake County, 15381
——Moody County, 15381
—Tennessee, 1705
—Texas, 15585, 20619
——Rio Grande River, 20895
—Virginia, 12188, 14073-14074
—Washington, 14077
——Clallam County, 20805
—West Virginia, 14173
—Wyoming, 15712, 15714, 15716, 15720
——Johnson County, 15718-15719

Water reuse
—California
——San Diego County, 10577

Water-rights *see also* Riparian rights
—law and legislation
——California, 284
—California
——San Gregorio Creek, 4074
—New Mexico
——Pecos River, 13467
—Virginia, 14063
—Wyoming, 7098

Water safety *see* Aquatic sports—safety measures

Water sports *see* Aquatic sports

Water-storage *see also* Irrigation; Runoff
—case studies
——Texas, 8558
—environmental aspects
——California
———Fresno County, 17755
—California, 7267
——Santa Clara Valley, 7269
—Idaho, 7529
—Wyoming, 15714, 15716

Water-supply *see also* Irrigation water; Rain-water (Water-supply); Reservoirs; Stream measurements; Water conservation; Water quality; Water quality management; Waterworks; Wells
—bibliography
——California, 12452
—maps
——Florida, 7382
—statistics
——Missouri, 4705
——Nebraska, 18609
—Alabama, 8689
—Arizona
——Coconino County, 17697
—Arkansas, 2191, 14297
—California, 2247, 7265, 7271, 17763
——Lake Tahoe Basin, 14447
——Los Angeles County, 2248, 7272, 8777
——Mendocino, 265
——San Gregorio Creek, 4074
——San Joaquin Valley, 7270
——San Luis Obispo County, 12460
——Santa Clara Valley, 7269
—Colorado, 4092
—Connecticut, 19590
—Florida, 5581
—Illinois, 5806, 8928, 12879
—Indiana
——La Grange County, 2651
—Iowa, 4316, 7628, 12940
—Kansas, 14648, 16439
—Louisiana, 7717, 14670
—Maryland
——Frederick County, 11227
—Massachusetts, 4599, 11286
——Plymouth County, 4624-4626
—Minnesota, 6123-6128, 11379
—Missouri, 11447
—Nebraska
——Platte River, 8029
—New Jersey, 1269-1270, 17015
—New Mexico
——Bernalillo County, 17019
—North Carolina, 9691, 20326
—Ohio, 17270
—Oklahoma, 3307
—Puerto Rico
——Barceloneta, 8386
—Sabine River, 17649
—South Carolina, 8442, 19009
——Georgetown County, 3438
——Horry County, 3438
——Marion County, 3438
—Tennessee, 1705
——Lauderdale County, 12036
—Utah, 1802, 3519, 17529, 19197
—Virgin Islands, 10129-10130
—Virginia, 10177
——Virginia Beach, 1897
—Washington
——Benton County, 5217
——Clallam County, 20805
——Yakima County, 5217
—West Virginia
——Hampshire County, 8635
——Hardy County, 8635
——Morgan County, 8635
—Wyoming
——Hudson, 15723
——Johnson County, 15718-15719
——Rawlins, 15721
——Sheridan, 15722

Water-supply, Agricultural
—economic aspects
——Texas, 1712
—California, 17756
—Texas, 5148

Water tanks *see* Tanks

Water transfer, 1896, 6979

Water transportation *see* Shipping

Water treatment plants, 5383

Water use
—handbooks, manuals, etc.
——Alaska, 2176
—Alabama, 17654
—Hawaii, 4218
—Iowa, 7629

Waterfowl
—California, 12428, 15893
—Oklahoma, 6531

Waterfowl management
—California, 17737
—Montana, 16883
—Nebraska, 14988
—New Mexico, 13458
—Wisconsin, 20839
—Wyoming, 8672

Waterfowl shooting, 5665
—Illinois, 8957
—Indiana, 7589, 10984
—Utah, 6827, 19200
—Virginia, 19213

Waterfront Commission of New York Harbor, 12305, 17650

Watermelons, 14524, 20486

Watershed development *see* Watershed management

Watershed management *see also* Forest management
—maps
— —Texas, 10105
—planning
— —Washington, 20806
—California
— —Caspar Creek, 254
—Colorado River, 12304
—Maryland, 11267, 18391-18392
—Nebraska
— —Platte River, 4757
—Patuxent River, 4519
—Potomac River, 12299
—Red River, 5249
—Susquehanna River Basin, 19402
—Washington, 3626
—Wisconsin
— —Black Earth Creek, 15700

Waterways
—handbooks, manuals, etc.
— —Maryland, 9308

Waterworks
—estimates and costs
— —Wisconsin, 15694

Wave mechanics, 12714-12719
—mathematical models, 12656

Wealth *see also* Income; Poverty

Weapons *see* Firearms

Weasels
—control, 6208

Weather *see also* Climatology
—Chesapeake Bay, 983
—South Carolina, 13739

Weather control *see also* Rain-making
—Minnesota, 11365
—North Dakota, 9737
—Oklahoma, 9825

Weather forecasting, 19823

Weather modification *see* Weather control

Wedding costume, 15324

Weed control, 2515, 3658, 3677, 3723, 4690, 5858-5859, 7468, 7472, 7478, 7569, 9420, 10792-10793, 10798, 10802, 11022, 11118, 12132, 13259, 13815, 14146, 14517, 15183, 15671, 15673, 15812, 17203, 18073, 19113, 20055, 20299
—Hawaii, 19695-19697
—Louisiana, 11120
—Montana, 6259, 16899
—Texas, 15541

Weeds, 1447-1448, 4737
—identification
— —Montana, 18596
—research, 7047
—Alabama, 15733
—Massachusetts, 7862

Weight control of obesity *see* Reducing

Weights and measures
—law and legislation
— —Texas, 12106, 19161
—Arkansas, 7226
—California, 7292

Welding, 19621

Welfare fraud
—California, 17751

Welfare recipients
—employment
— —California, 290, 15943-15944, 19508
— —Florida, 5653
— —Illinois, 2601
— —Maine, 13106
— —Maryland, 9238
— —Michigan, 4631
— —Minnesota, 11370
— —New York, 1317, 17055, 20249
— —Virginia, 8595
— —Wisconsin, 14181
—California, 7301
—Florida, 12646
—Iowa, 16368
—Massachusetts, 7848
—Minnesota, 14864
—Vermont, 8570

Well drillers
—Louisiana, 11107

Wells, 10188 *see also* Gas, Natural; Petroleum; Water, Underground
—Alaska, 7139
—South Carolina, 11970

West, Jessamyn (1902-), 18102

West Virginia.
—Accountancy, Board of, 8626-8627
—Adjutant General, Office of the, 10250
—Aging, Commission on, 12239
—Agricultural and Forestry Experiment Station, Morgantown, 3680, 7007, 8621-8624, 20835
—Agriculture, Department of, 12240
—Air Pollution Control Commission, 12238
—Alcohol Beverage Control Commission, 8625
—Auditor's Office, 19288
—Banking, Commissioner of, 7008
—Consumer Protection and Antitrust Division, 10244
—Court of Claims, 17597
—Education, State Board of, 17600
—Education, State Department of, 3682, 5223, 7014, 8639, 15680
—Employment Security, Department of, 7009
— —Labor and Economic Research Section, 1944-1945, 12241-12245, 14166-14167, 17598, 19289-19290, 20836
—Geological and Economic Survey, 3681, 7010-7011, 8635-8636, 10247-10248, 14169, 15677-15678, 19291
—Governor, 12248-12249, 14170
—Health Care Cost Review Authority, 10249
—Health, Department of, 12246
—Highways, Department of, 8632
—Human Services, Department of, 10245
—Investments, State Board of, 17601
—Labor, Department of, 17599
—Legislature.
— —House of Delegates, 15679
— —Joint Committee on Government and Finance.
— — —Commission on Special Investigations, 12250
— —Senate, 14171
—Motor Vehicles, Department of, 10246
—Municipal Bond Commission, 8638
—Natural Resources, Department of, 12247
—Nonintoxicating Beer Commissioner, 12251
—Probation and Parole, Board of, 8628
—Public Employees Retirement System, 10251
—Public Safety, Department of, 8633
—Public Service Commission, 14172
—Resource Recovery-Solid Waste Disposal Authority, 7013
—Supreme Court of Appeals, 7015, 8640, 17602, 19292
—Tax Department, State, 12252
—Turnpike Commission, 15681
—Veterans Affairs, Department of, 8634
—Vocational Rehabilitation, Division of, 14168
—Vocational, Technical, and Adult Education, Bureau of, 8629-8631
—Water Development Authority, 14173
—West Virginia University, Morgantown.
— —Bureau of Business Research, 20837
— —Engineering Experiment Station, 17603
— —Library, 5224
—Women's Commission, 8641, 12253, 17604
—Workers' Compensation Fund, 10252, 12254

Western Association of State Highway and Transportation Officials, 8686

Western civilization *see* Civilization, Occidental

Western Interstate Commission for Higher Education, 2004

Western stories, 18096, 18103

Weston, Edward (1886-), 10484

Wetland conservation
—California, 17737
—Maine, 11178
—Washington, 19274

Wetland ecology
—Florida, 17977

Wetland flora
—catalogs
— —Connecticut, 19572
—Maryland, 9109

Wetlands
—Delaware, 8849
—Florida, 17987
—Rhode Island, 18989
—Washington, 10190

Wetlands conservation
—Banana River, 470

Wharves *see also* Docks

Wheat, 8236, 11540, 12984, 14014, 17203
—diseases and pests, 14161
— —Mississippi, 20049
—genetics
— —West (United States), 8758
—harvesting, 16908
—prices
— —North Dakota, 17226
—varieties, 5127, 5855, 11863, 15427-15428, 17369
— —research, 17347
— —Missouri, 11415
— —Texas, 13812
—Connecticut, 16075
—Kansas, 7662
—North Dakota, 15196
—Texas, 5125
—Washington, 20833

Wheat trade
—economic aspects
— —New York, 13482
—Georgia, 19661

White, John (-1606), 13580

White perch, Freshwater *see* Freshwater drum

White pine
—diseases and pests
— —Wisconsin, 20862

White-tailed deer
—Edwards Plateau, 15489
—Minnesota, 6120-6121
—New Jersey, 20178

Whitten, Sam Gerald (1924-1986), 19188

Wholesale trade
—statistics
— —Indiana, 2653
—Alaska, 2037
—United States, 2037

Whooping cranes
—Wyoming, 19361

Wife abuse *see also* Abused wives
—Nebraska, 6295

Wild and scenic rivers
—Allagash River, 893
—California, 5418
—Maine, 11157, 11216
—Saluda River, 3439
—South Carolina, 6718

Wild animals as pets
—law and legislation
— —Illinois, 16291

Wild-fowl *see* Game and game-birds

Wild horses
—Nevada, 1236

Wild men
—Nevada, 1225

Wild turkeys
—Arkansas
— —Ouachita Mountains, 10485

Wilde, John (1919-), 10263

Wilderness areas
—Nevada, 8056
—United States, 8056

Wildfire fighters
—directories
— —Nevada, 1213
—Utah, 19196

Wildfires
—prevention and control, 19488

Wildlife attracting, 1180, 16217, 16257, 17018
—indexes
— —Texas, 10082, 12114
—Massachusetts, 2907
—Missouri, 18538, 18541

Wildlife conservation *see also* Forest reserves; Game protection; Wildlife management
—bibliography
— —Alaska, 10364
—law and legislation
— —Missouri, 7989, 18553
— —Ohio, 6512
—study and teaching, 15798-15800
—California, 7259
—Florida, 12689, 18024
—Iowa, 16363
—Massachusetts, 6000
—Nebraska, 13366
—South Carolina, 8445
—Virginia, 17537
—Wyoming, 3700

Wildlife diseases
—Alaska, 3845

Wildlife habitat improvement
—congresses
— —Great Plains, 7121
—California, 2245, 8773
—Illinois, 16348
—Nevada, 1209

Wildlife management, 7910, 15493 *see also* Fishery management
—bibliography, 5499
—congresses, 7122
—directories
— —Virginia, 19217
—maps
— —South Carolina, 8443
—planning
— —Alaska, 14263
—research, 7950
—Alabama, 14218
—Alaska, 52, 2092, 3836, 5287, 7136, 8702-8703, 8718, 10379, 12338, 19440
—Arizona, 2189-2190, 14282, 14289, 17699, 17707
—California, 10572, 10611
—Florida, 5667, 18023, 19632
—Iowa, 18264
—Missouri, 11427
—Nevada, 1220, 3058, 6335, 8054, 11553-11554
—New Jersey, 20178
—New Mexico, 4838, 9613
—Ohio, 3248
—Oklahoma, 13662-13663
—Tennessee, 19085
—Texas, 15486
—Utah, 20644

Wildlife management areas
—Florida, 18010, 18015, 18018, 18021
—Illinois, 16216, 16246, 16253, 16255-16256
—Nevada, 1217, 1219
—Wyoming, 10270

Wildlife refuges
—California, 10579
—Florida, 18020, 18022

Wildlife research, 14288
—Arizona, 14283
—Colorado, 8835
—Iowa, 14611
—Minnesota, 6173
—Montana, 8019
—Texas
— —College Station, 13863
—Wyoming, 3701

William III, King of England, 1650-1702, 12561

Willows
—Alaska, 19436

Wills, 318, 2531, 13822 *see also* Decedents' estates; Executors and administrators; Probate law and practice
—California, 19547
—Texas, 1769

Wind power, 1297, 6134-6135, 6137, 6395, 7181, 11895
—California, 2303
—Hawaii, 4255
—Minnesota, 6136
—Montana, 6247, 6265
—Oklahoma, 6570
—Oregon, 11896, 20425
—Pennsylvania, 8360

Wind power industry
—Utah, 6831

Wind tides *see* Storm surges

Windbreaks, shelterbelts, etc., 3454
—Wyoming, 7049

Windows, 5348

Winds
—mathematical models
——Hawaii
———Oahu, 7521
—California, 5437
——San Diego County, 5432

Wine and wine making
—costs, 10216
—New York, 13502
—United States, 14127

Wine industry
—mathematical models
——United States, 3490
—California, 15962

Wineries
—Texas, 19129
—Virginia, 19228

Winter, 16265

Winter sports *see also* Skis and skiing

Winter storms, 7091

Winters, Robin, 20287

Wintun language, 8816

Wire-tapping
—Illinois, 18105
—Maryland, 16594
—New Jersey, 13451

Wisconsin.
—Administration, Department of, 7018, 15682
——Bureau of Financial Operations, 1949
—Agriculture, Trade, and Consumer Protection, Department of, 7019
—Attorney General, 3683, 20838
—Cartographer's Office, State, 7039, 8648, 17613, 19320, 20852
—Comparable Worth, Task Force on, 14188
—Conservation Corps, 7017, 14174
—Corrections, Division of.
——Office of Information Management and Operations, 10253-10255, 12257-12258, 19298, 20841-20844
—Credit Unions, Office of the Commissioner of, 7035, 12260
—Demographic Services Center, 1946-1948, 5227
—Development, Department of, 7020
—Elections Board, 7030
—Emergency Government, Division of, 14175
——Natural Disaster Planning Section, 10256
—Employe Trust Funds, Department of, 1950-1953, 7021-7022, 12255, 19293-19295
—Employment Programs, Bureau of, 3684
—Employment Relations, Department of, 7023
—Energy, Division of State, 19299
—Energy Engineering, Bureau of, 5225
—Executive Budget and Planning, Division of State, 14176
—Geological and Natural History Survey, 17605-17607, 19300-19301, 20845
—Graduate Medical Education, Special Committee on, 1970
—Group Insurance Board, 19302
—Health Statistics, Center for.
——Section of Demographic and Special Analysis, 3685
—Historical Society, State, 7040, 19321, 20853
——Office of Museum Education, 3689
—Housing and Economic Development Authority, 5228
—Insurance, Office of the Commissioner of, 15693
—Justice, Department of, 7024
—Legislative Council, 1955-1964, 5229-5232, 7031, 8645-8646, 12259, 14177-14185, 15683-15687, 17608-17612, 19303-19316, 20847-20849
—Legislative Reference Bureau, 7032-7033, 8647, 15688-15689, 19317
—Legislature, 15690
——Assembly, 15691
——Senate, 15692
—Military Affairs, Department of, 7025
—Mining Investment and Local Impact Fund Board, 7034
—Natural Resources, Department of, 3686, 8642-8644, 12256, 19296, 20839
—Personnel Commission, 3688
—Public Defender, Office of the State, 7037
—Public Instruction, Department of, 3687
—Public Lands, Commissioners of the, 5226
—Public Service Commission, 15694
——Accounts and Finance Division, 1965-1968, 7038, 12261-12262, 14187, 19318-19319, 20850-20851
—Radioactive Waste Review Board, 1969
—Regulation and Licensing, Department of, 1954, 7026
—Revenue, Department of, 7027
—Savings and Loan, Office of the Commissioner of, 7036, 14186
—Secretary of State, Office of the, 20846
—State Patrol Academy, Sparta, 1971
—Supreme Court, 1972, 7041, 8649, 12263, 17614, 19322, 20854-20855
—Tax Appeals Commission, 3690
—Transportation, Department of, 7028, 20840
——Bureau of Accounting and Auditing, 19297
—Transportation Network Data Section, 15695-15696, 20856
—University of Wisconsin, Madison.
——Center for Arts Administration, 14189
——Center for Education Research, 12264-12265
——College of Agricultural and Life Sciences.
———Research Division, 12266, 15697, 20857
——College of Engineering, 5233
——Department of Agronomy, 10258
——Department of Forestry, 20858-20863
——Department of Rural Sociology.
———Applied Population Laboratory, 10259, 20864
——Department of Statistics, 17615-17635, 19323-19335, 20865-20866
——Department of Urban and Regional Planning, 8650-8660, 20867
——Elvehjem Museum of Art, 10260-10263
——Extension, 12267-12269, 15698-15699
——Institute for Environmental Studies, 1973, 3691-3692, 14190, 15700, 19336
——Law School, 3693
——Libraries, 1974, 15701
——Research and Development Center, 15702-15703
——Sea Grant Institute, 8661, 15704-15705
——Wisconsin Clearinghouse, 14191

Wisconsin. *cont.*
—University of Wisconsin, Milwaukee.
— —School of Business Administration, 8662
—University of Wisconsin, Stout.
— —Materials Development Center, 20868-20869
— —Stout Vocational Rehabilitation Institute.
— — —Research and Training Center, 7042, 14192, 20870
—University of Wisconsin System, 8663, 12270
— —Information Services, 1975
— —Office of Analysis Services and Information Systems, 12271
— —Undergraduate Teaching Improvement Council, 5234
— —University Relations, 15706
—Veterans Affairs, Department of, 7029
—Vocational, Technical, and Adult Education, Board of, 7016
—Women's Council, 8664, 12272

Withholding tax
—Arizona, 143
—Arkansas, 10537
—Nebraska, 20135

Wolves
—Alaska, 17666

Woman
—dress *see* Clothing and dress

Women
—congresses
— —Alaska, 2023, 2031
—crimes against, 16222, 16225
—education
— —Minnesota, 2974
—employment, 5644, 20753
— —bibliography, 5784
— —congresses
— — —Wisconsin, 12272
— —statistics
— — —Maryland, 18374
— — —Nebraska, 14958
— — —New Mexico, 1293
— — —Utah, 20641
— —Colombia, 7881
— —Connecticut, 5538-5540
— —Hawaii, 2569
— —Illinois, 4285
— —Louisiana, 5929
— —Maryland, 5966, 9111
— —New York, 11713
— —Utah, 6834
— —Wyoming, 19341
—health and hygiene
— —South Carolina, 5057
—history
— —bibliography, 11314
— — —Alaska, 79
— —Maryland, 9267
— —West Virginia, 17604
—legal status, laws, etc.
— —South Carolina, 5058-5059
—nutrition, 15451
—occupations *see* Women—employment
—services for
— —Alaska, 2022
—social conditions, 805
— —congresses
— — —Wisconsin, 12272
— —library resources
— — —Utah, 15591
— —Africa, 7889
— —Minnesota, 9371
— —New York, 15096
— —West Virginia, 12253
—statistics
— —North Dakota, 8218

Women, Poor
—Brazil, 7886

Women and peace
—history
— —manuscripts, 2351

Women criminals *see* Female offenders

Women executives, 7893

Women farmers, 12775

Women in agriculture
—Bolivia, 7878
—Louisiana, 13036
—Zambia, 7887

Women in art
—Maryland, 2828

Women in business, 14759

Women in mathematics, 9335, 9338

Women in medicine
—United States, 9364

Women in politics
—Puerto Rico, 11948

Women in public life
—Louisiana, 5930
—Michigan, 9350

Women in science, 9335

Women in the civil service
—statistics
— —Michigan, 18459-18460
—Kentucky, 5892
—Massachusetts, 4594-4595
—Wisconsin, 14188

Women offenders *see* Female offenders

Women-owned business enterprises
—directories
— —Connecticut, 16104, 17919
—California, 5445, 8793
—Michigan, 16764
—Washington, 20820

Women prisoners
—statistics
— —New York, 13541
—Iowa, 5839
—New Jersey, 18647

Women's rights, 1156, 5925, 16752, 20679
—handbooks, manuals, etc.
— —Virginia, 1888
—Alaska, 2032
—Connecticut, 5539-5540
—District of Columbia, 12610-12611
—Iowa, 16364
—Louisiana, 5927, 13054
—Maine, 894
—Maryland, 932, 13134-13135
—New Mexico, 6382
—West Virginia, 8641
—Wyoming, 19339

Women's studies, 7885, 8663

Wood, Grant (1892-1942), 10262

Wood *see also* Lumber
—drying *see* Lumber—drying
—moisture, 4449-4450

Wood as fuel *see* Fuelwood

Wood chips
—Montana, 4733

Wood chips industry
—Maine, 14715, 16530

Wood-duck, 14010

Wood flooring *see* Flooring, Wooden

Wood-lots, 12986

Wood research, 11703

Wood stoves *see* Stoves, Wood

Wood-using industries *see* Forest products industry

Wood waste
—burning
— —Montana, 4733, 6268
—recycling
— —Alaska, 2039, 2047
—California, 5435
—Montana, 6267
— —Anaconda, 6266

Woodchucks *see* Marmots

Woodpeckers, 15331

Woodwork (Manual training)
—outlines, syllabi, etc., 7710

Woody plants, 4968

Wool, 9490
—Oklahoma, 6575

Wool research, 17348

Word processing, 5276, 17999
—Massachusetts, 7855

Work, 5628 *see also* Labor and laboring classes

Work experience *see* Apprentices; Vocational education

Work release of prisoners
—New Jersey, 11590

Work relief *see* Public service employment

Work schedules *see* Hours of labor

Work sharing, 942

Work stoppages *see* Strikes and lockouts

Work-study plan *see* Education, Cooperative

Workers *see* Labor and laboring classes

Workers' compensation, 11001, 16016
—handbooks, manuals, etc.
——Nevada, 6342
——Oklahoma, 1516
—law and legislation
——study and teaching, 14537
——Connecticut, 10697
——Georgia, 5741
——Illinois, 2621
——Maryland, 9215, 13160
——Oregon, 15264
—statistics
——Mississippi, 14908
—California, 4023, 4043, 12502, 12524, 14451
—Connecticut, 426-429, 431-433, 436-437, 4169
—Florida, 495
—Illinois, 2617, 7548
—Iowa, 16391-16392
—Maine, 13120
—Maryland, 4536, 9125, 9138, 9310
—Massachusetts, 16662
—Minnesota, 16803
—Montana, 8007, 8011, 16893, 20125
—Nebraska, 9540, 18629
—Nevada, 6341, 18636-18637
—New York, 11681
—North Dakota, 17253
—Ohio, 3250-3251, 3257
—Oklahoma, 17343-17344
—Pennsylvania, 6650
—South Carolina, 13754, 17445, 20505
—Virginia, 15636
—West Virginia, 10252, 12254

Workshops
—Georgia, 19659

Workshops in education *see* Education
—congresses

World's fairs *see* Exhibitions

Worms, Fossil
—Spain, 5879
—Utah, 5879

Wreaths
—Maine, 4469

Writers *see* Authors

Writing (Authorship) *see* Authorship; Creative writing

Writs
—California, 8803, 15997

Wyoming.
—Ad Valorem Tax Division, 3694
—Administration and Fiscal Control, Department of.
——Statistics and Research Division, 1976, 3695, 12274, 14195
—Agricultural Experiment Station, Laramie, 7043-7055
—Agriculture, Department of, 10266
—Attorney General's Office, 12273
—Auditor's Office, 7056, 10264-10265
—Banks, Division of, 12278
—Charities and Reform, Board of, 14193
—Conservation Commission, 19342
—Crop and Livestock Reporting Service, 8665
—Economic Development and Stabilization Board, 19343-19344
——Library, 20873
—Economic Planning and Development, Department of, 7057
—Education, State Department of, 1987, 3713-3715, 7074, 8679, 10283-10287, 12289-12290, 20882, 3702
——Division of Administrative Services, 5242
————Planning Unit, 14199-14201
——Professional Standards Board, 17637
—Employment Security Commission, 7059
——Research and Analysis Section, 1977, 7060, 12279-12280
—Energy Extension Service, 10268, 12281-12282, 14196
—Engineer, State, 8680, 14202
—Environmental Quality, Department of, 10267, 12275
—Examiner, Office of State, 10280
—Examining Engineers, Board of, 14194
—Fish Division, 3699, 7061-7069, 8669-8671, 10269, 15708, 19345-19358, 20874-20876
—Game and Fish Commission, 1978, 20877
—Game and Fish Department, 3700-3701, 19359-19361, 20878, 8676
——Habitat and Technical Services Division.
————Range and Habitat Services Branch, 10270
——Migratory Bird Section, 8672
—Game Division, 7070-7072, 8673, 10271-10277
——District V, 1979
——District VI, 5236
——District VII, 1980
—Geological Survey, 5237-5240, 7073, 12283-12286
—Governor, 8674, 10278
—Health and Social Services, Department of, 3696
—Highway Commission, 14197
—Highway Department, State, 7075
——Planning Branch, 3716
————Traffic Surveys Unit, 7076, 10288
——Public Information Office, 3717
—Highway Safety Branch.
——Safety Analysis Section, 8675
—Industrial Siting Administration, Office of, 14198
—Inspector of Mines, State, 17638
—Labor and Statistics, Department of, 3697, 5235, 8666, 12276, 15707, 20871-20872
——Division of Research and Statistics, 12277
—Legislative Service Office, 8677, 19362
—Legislature, 19363
——House of Representatives, 12287
——Senate, 10279, 12288
—Liquor Commission, 3703
—Mineral Development, Division of, 8668
—Occupational Health and Safety Commission, 1984
—Oil and Gas Conservation Commission, 20879-20881
—Public Lands and Farm Loans, Department of, 8667
—Public Service Commission, 1983
—Recreation Commission, 1985, 3704-3712, 10281
——Planning Section, 19364
—Revenue and Taxation, Department of, 3698, 7058
—Secretary of State, 1986, 5241, 8678, 10282, 17636, 19365-19366
—State Library, Cheyenne, 3718, 5243, 7077, 10289-10290, 20883
——Public Information Office, 5244
——Reference and Interlibrary Loan Division, 1988, 19367
—Supreme Court, 7078, 12291, 15710, 19368, 20884
—Travel Commission, 3720-3722, 19369
—Treasurer, State, 3719
—University of Wyoming, Laramie.
——Agricultural Extension Service, 7079-7098, 19370
——Cooperative Fishery and Wildlife Research Unit, 1989
——Department of Atmospheric Science, 19371
——Home Economics Extension, 7099
—Vital Records Services, 15711
—Water Development Commission, 15712-15723

Wyoming, *cont.*
—Water Quality Division, 19372-19373
—Women, Commission for, 19337-19341

X

X-rays in dentistry *see* Teeth—radiography

Y

Young women
—nutrition
——Virginia, 20794

Youth *see also* Children; Social work with youth
—alcohol use, 2629, 16563
——handbooks, manuals, etc., 15006
——Maryland, 9204
——Massachusetts, 14806
——New York, 15105
——Wisconsin, 19305
—attitudes
——Minnesota, 16798
—drug use
——handbooks, manuals, etc., 15006
——Maryland, 4528
——Massachusetts, 14806
——Oregon, 18935
—employment
——handbooks, manuals, etc.
———Wisconsin, 14174
——history
———United States, 12560
——statistics
———West Virginia, 19289
——California, 15905
——Maryland, 9270, 19922
——Minnesota, 9390
——Ohio, 18896
——Pennsylvania, 17398
——Wisconsin, 7017
—nutrition, 1741
—research
——Hawaii, 10853
—services for
——planning
———New York, 15077
——Alaska, 15772
—suicidal behavior
——Indiana, 16357
——Oregon, 5002
——Rhode Island, 20484
——United States, 17876
—Arkansas, 2209
—California, 12447
—New York, 20240
—South Carolina, 11974, 20499

Youth crime *see* Juvenile delinquency

Yupik language *see* Eskimo language

Z

Zip code
—directories
——California, 5443

Zoning, 18831-18832
—California, 5488
—Maryland, 7789, 11220
——Prince George's County, 9223
—New Jersey, 20208

Zoning, Exclusionary
—bibliography
——New Jersey, 1284

Zoning law *see also* Building laws
—California, 8790
—Connecticut, 12583

Zoological gardens
—Minnesota
——Apple Valley, 4678

Zoology *see also* Paleontology

Zoology, Economic, 20381

Zooplankton, 12101

☆U.S. GOVERNMENT PRINTING OFFICE: 1988-202-125/60011

CHANGE OF ADDRESS FORM

NEW ADDRESS

NAME–FIRST, LAST

COMPANY NAME OR ADDITIONAL ADDRESS LINE

STREET ADDRESS

CITY | STATE | ZIP CODE

PLEASE PRINT OR TYPE

(or) COUNTRY

Mail this form to:

Superintendent of Documents
Government Printing Office SSOM
Washington, D.C. 20402

Attach last subscription label here.

SUBSCRIPTION ORDER FORM

ENTER MY SUBSCRIPTION TO:

@ $ Domestic; @ $ Foreign.

NAME–FIRST, LAST

COMPANY NAME OR ADDITIONAL ADDRESS LINE

STREET ADDRESS

CITY | STATE | ZIP CODE

PLEASE PRINT OR TYPE

(or) COUNTRY

☐ Remittance enclosed (make checks payable to Superintendent of Documents)

☐ Charge to my Deposit Account No.....

MAIL ORDER FORM TO:
Superintendent of Documents
Government Printing Office
Washington, D.C. 20402

THE LIBRARY OF CONGRESS
WASHINGTON, D.C. 20540

OFFICIAL BUSINESS
PENALTY FOR PRIVATE USE, $300

POSTAGE AND FEES PAID
LIBRARY OF CONGRESS

U.S.MAIL

Special 4th Class Rate—BOOKS

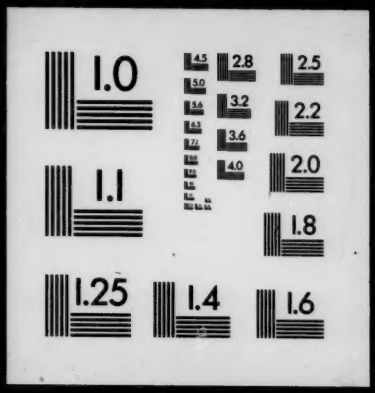
1.0
2.8
2.5
3.2
2.2
3.6
2.0
4.0
1.1
1.8
1.25
1.4
1.6